

BEING PART OF THE SAME LAND AND PREMISES ACQUIRED BY THE STATE OF VERMONT FROM BERT J. PELTIER AND FLORA E. PELTIER AND LINUS PELTIER BY WD DATED 9/06/62 AND RECORDED IN BK. 29, PG. 114 OF THE TOWN OF ORWELL LAND RECORDS.

NOT IN DIST 3 TOWN FILE
NOT IN DEED BOOK

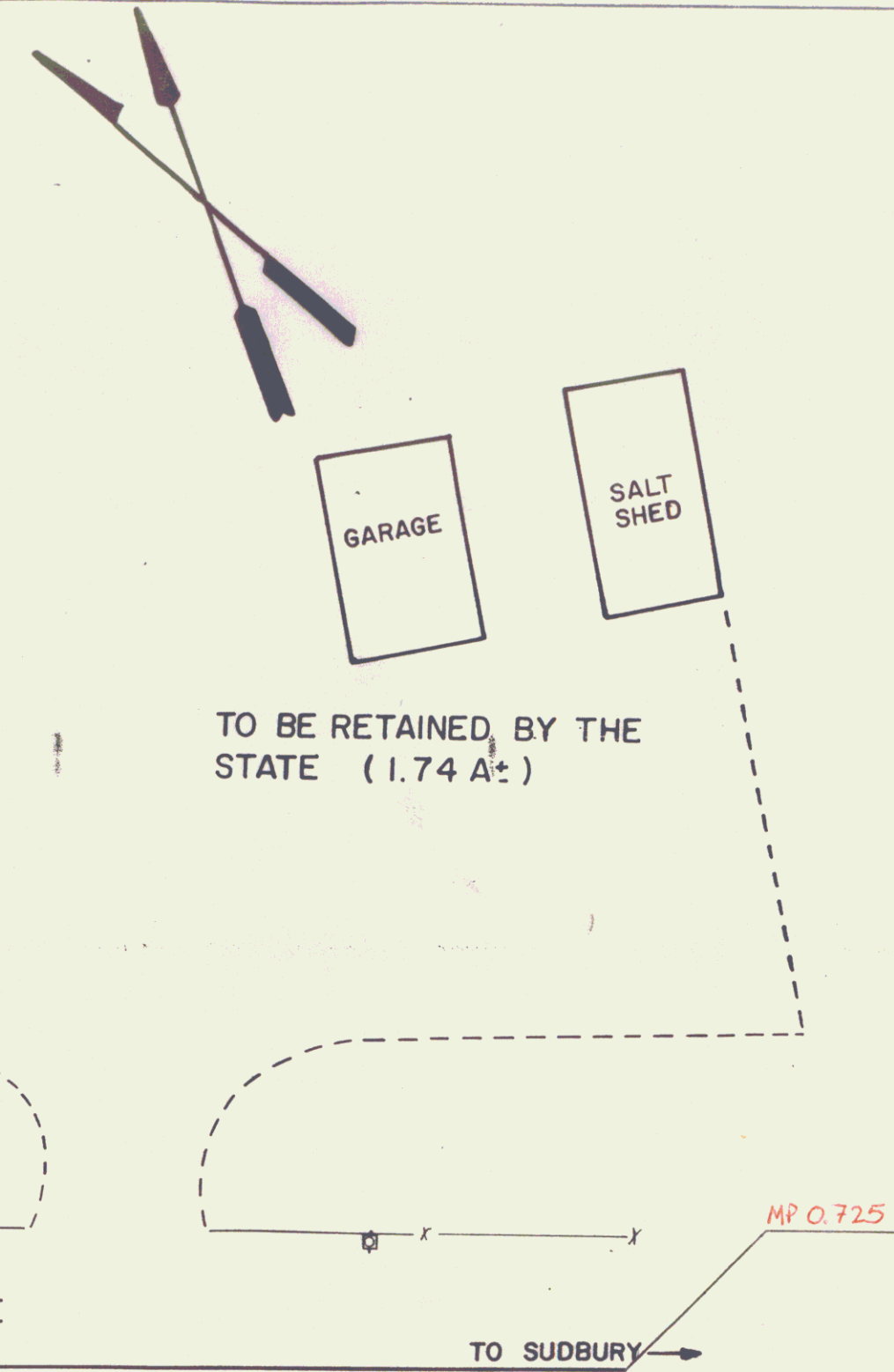
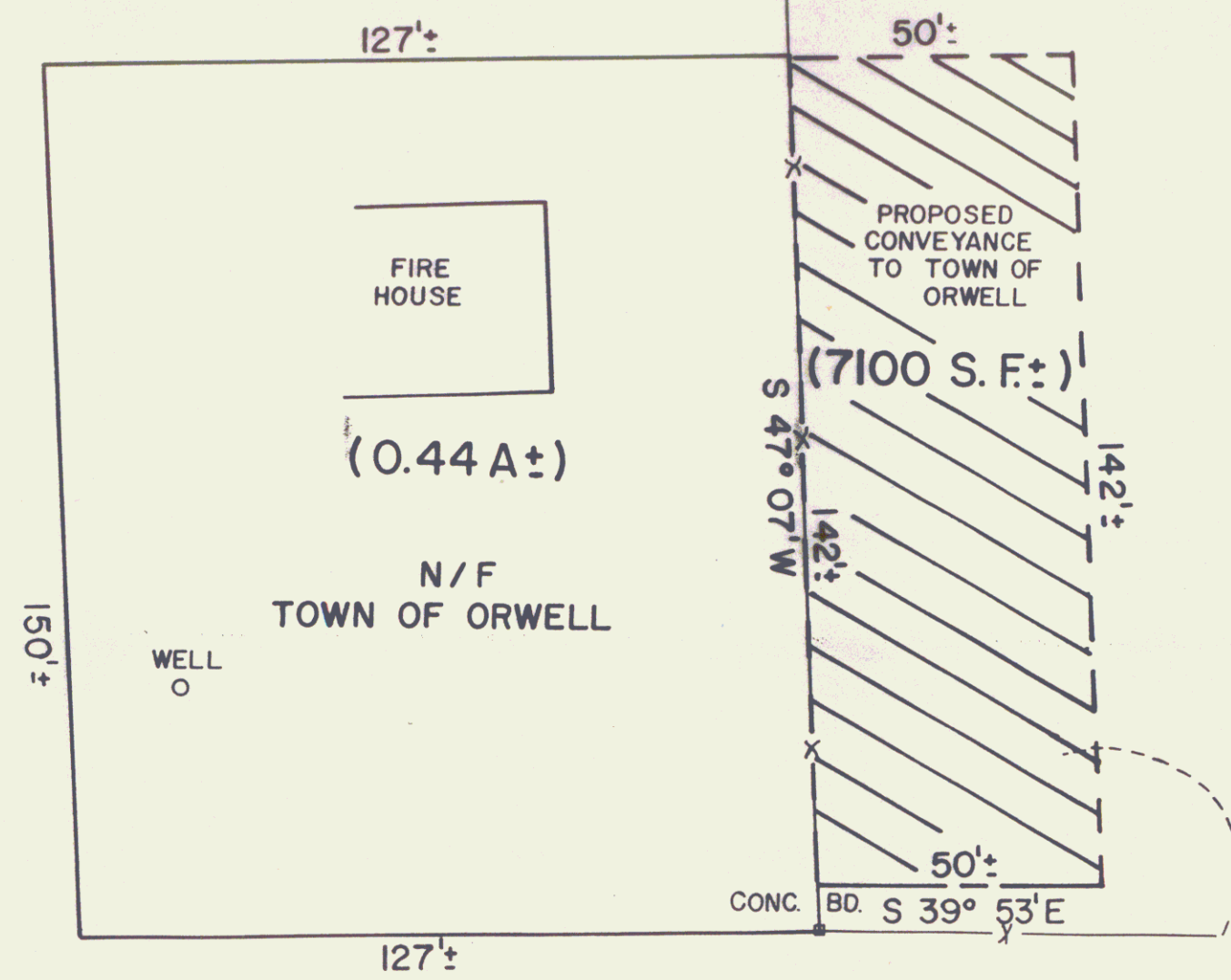

STATE OF VERMONT R.O.W. WILL BE 33' FROM CENTER LINE RTE. 73

MPO.666

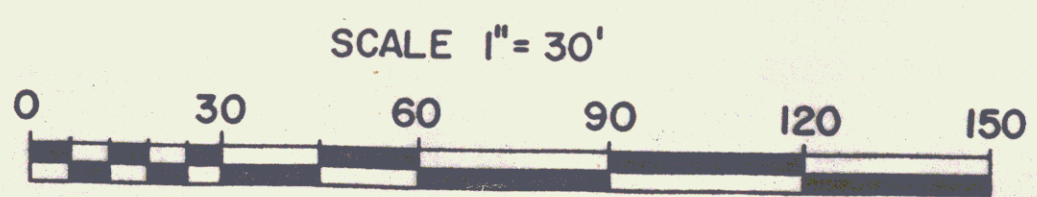

Pin # 13R382
Project: RTE 73
Route: VT 73

REF. ORWELL MAINTENANCE AREA SURVEY BY H. BARNES

STATE OF VERMONT
AGENCY OF TRANSPORTATION

TOWN OF ORWELL

SHEET ①

SCALE 1" = 30' 03-23-89 DRAWN BY A.S.J.