

PLANS FOR NEW ACCESS ROAD (QUARRY ROAD) FOR TWIN STATE SAND & GRAVEL AND FOR GREATER UPPER VALLEY SOLID WASTE MANAGEMENT DISTRICT

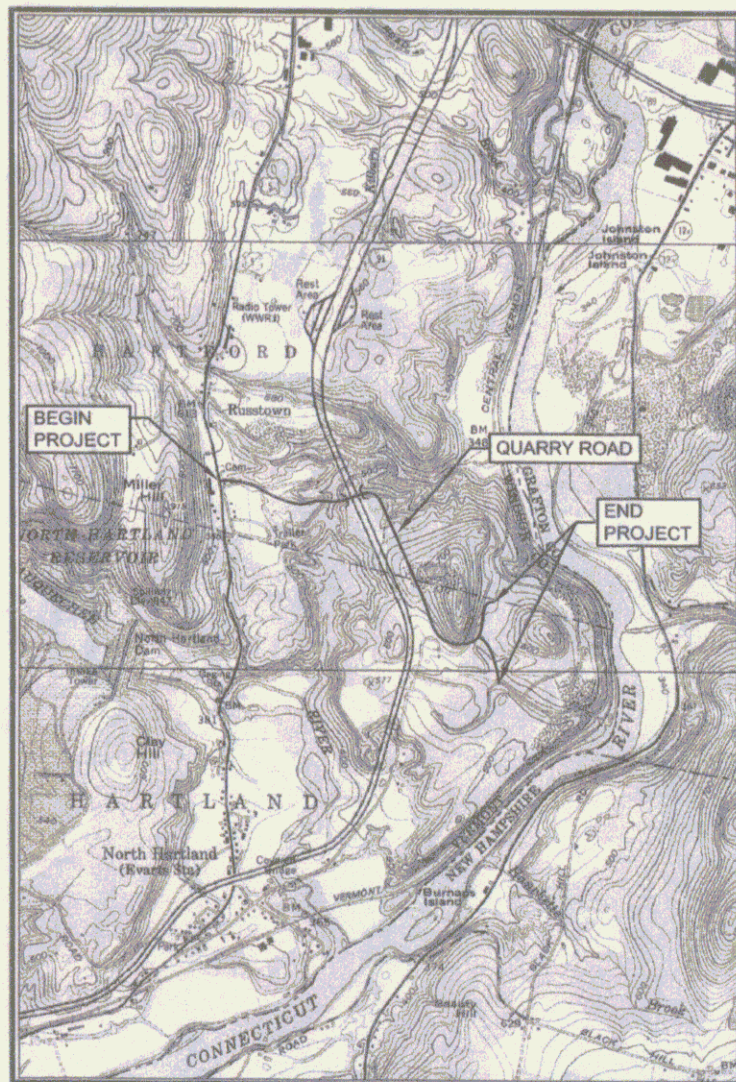

LOCATION MAP



VICINITY MAP
SCALE: 1:24000

mi 67.
+
3602



INDEX OF SHEETS

| SHEET | TITLE |
|-------|--|
| C1 | COVER SHEET |
| C2 | TYPICAL SECTIONS |
| C2 | ROUTE 5 PLAN AND PROFILE AT PRIVATE ACCESS ROAD (QUARRY ROAD) |
| C3 | QUARRY ROAD PLAN AND PROFILE |
| C4 | QUARRY ROAD PLAN AND PROFILE |
| C5 | QUARRY ROAD PLAN AND PROFILE |
| C6 | QUARRY ROAD PLAN AND PROFILE |
| C6A | QUARRY ROAD & G.U.V. LANDFILL ACCESS ROAD PLAN AND PROFILE |
| C6B | QUARRY ROAD & G.U.V. LANDFILL ACCESS ROAD PLAN AND PROFILE |
| C7 | BRIDGE PLAN AND ELEVATION OVER INTERSTATE 91 |
| C8 | TYPICAL BRIDGE SECTION & MISCELLANEOUS DETAILS |
| C9 | I-91 TRAFFIC MANAGEMENT PLAN |
| C10 | I-91 EXISTING CENTERLINE PROFILE AND TRAFFIC CONTROL DETAIL |
| C11 | ROUTE 5 CROSS SECTIONS |
| C12 | QUARRY ROAD CROSS SECTIONS STA. 0+00 TO STA. 17+00 |
| C13 | QUARRY ROAD CROSS SECTIONS STA. 18+00 TO STA. 20+00 |
| C14 | QUARRY ROAD CROSS SECTIONS STA. 21+00 TO STA. 29+00 |
| C15 | QUARRY ROAD CROSS SECTIONS STA. 30+00 TO STA. 37+00 |
| C16 | QUARRY ROAD CROSS SECTIONS STA. 38+00 TO STA. 45+00 |
| C17 | QUARRY ROAD CROSS SECTIONS STA. 46+00 TO STA. 55+00 |
| C18 | QUARRY ROAD CROSS SECTIONS STA. 56+00 TO STA. 65+00 |
| C18A | QUARRY ROAD CROSS SECTIONS STA. 66+00 TO STA. 73+00 |
| C18B | QUARRY ROAD CROSS SECTIONS STA. 74+00 TO 76+74 AND LANDFILL ACCESS ROAD STA. 900+00 TO STA. 904+00 |
| C18C | LANDFILL ACCESS ROAD STA. 905+00 TO STA. 909+65 |
| C19 | PROPOSED BLAKE ROAD ENTRANCE CENTERLINE PROFILE AND CROSS SECTIONS |
| C20 | PROPOSED GRAVEL MOBILE HOME ACCESS ROAD CENTERLINE PROFILE AND CROSS SECTIONS |
| C21 | EROSION CONTROL DETAILS AND MISCELLANEOUS CONSTRUCTION DETAILS |

PROPOSED LINED LANDFILL PROJECT LOCATION - HARTFORD & HARTLAND, VT.

TOWNS OF
HARTFORD - HARTLAND
Project: HARTFORD-HARTLAND
GUVSWMD
Pin # 13R235
Route: US5
Date: 8/1/2001

JANUARY • 2000
REVISED AUGUST • 2001
PRELIMINARY - FOR REVIEW ONLY

Mile Points
Hartford 0.267-0.080



North Springfield, Vermont
Tel. (802) 886-2261 • FAX (802) 886-2260 • www.d-hinc.com

Consulting Engineers

OFFICES:
No. Springfield, Vermont
Montpelier, Vermont
Manchester, New Hampshire
Portland, Maine
Worcester, Massachusetts
Greenfield, Massachusetts
Boston, Massachusetts
Fort Charlotte, Rhode Island
Somerville, Rhode Island
Hartford, Vermont
Southgate Springs, New York
Webster-Morris Division
So. Burlington, Vermont

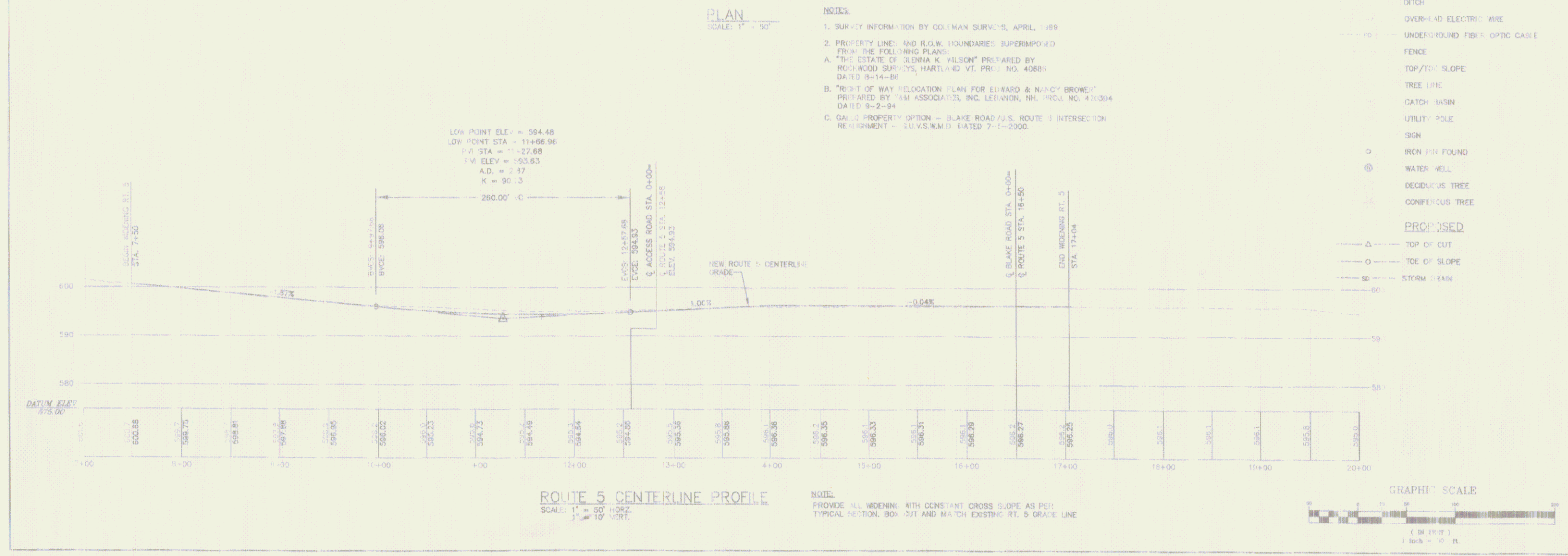
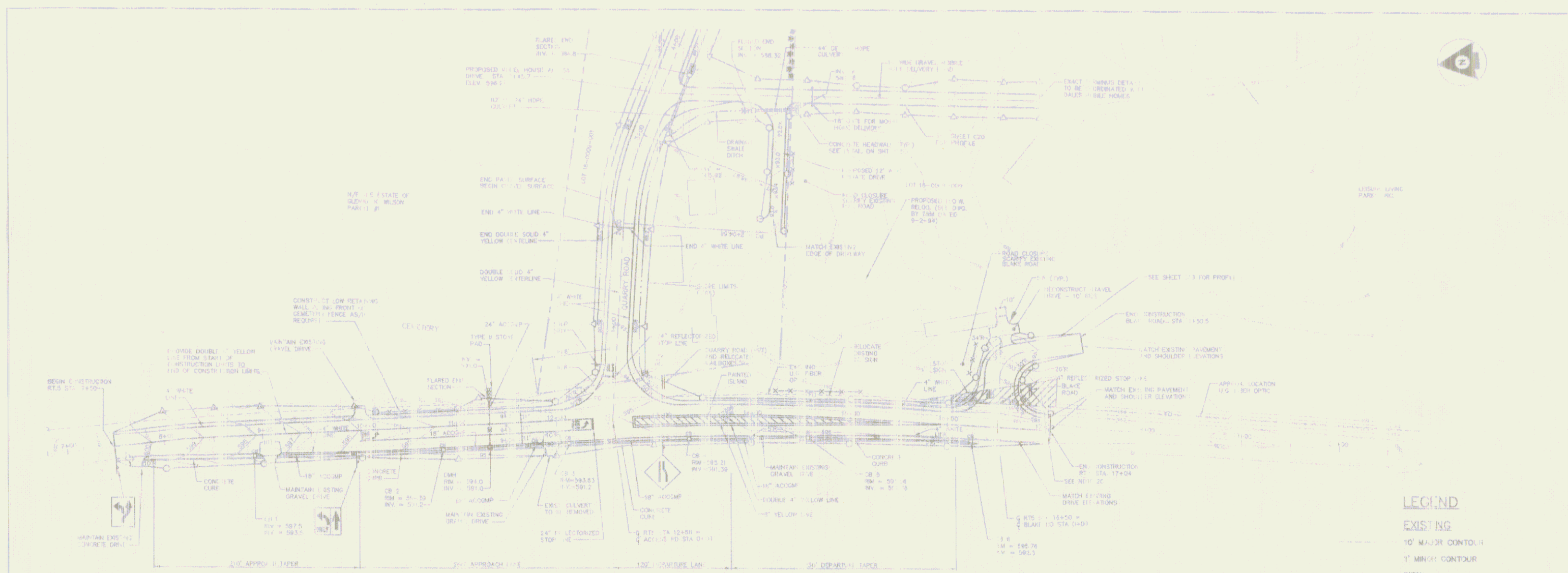

Dufresne-Henry
North Ferrisburgh, Vermont

| | |
|--|----------------|
| <p>QUARRY ROAD NOTATIONS</p> <p>ADDED DRIVEWAY PER TOWN'S COMMENTS RLB 10-2-06</p> <p>REVISED CULVERT OUTLETS RLB 5-4-00</p> | <p>Sheet 2</p> |
|--|----------------|

PROJECT NO. 0000078

Proj. Manager: R.L. WILSON

Proj. Designer: BILLY WILSON

Drawn By: JENNIFER WILSON

Checked By: R.L. WILSON

Scale: AS SHOWN

Approved: [Signature]

Date: JANUARY 2007

UNHEATED UPPER VALLEY VALLEY SHEDS WITH BATHHOUSE (LUBHILL)
PROPOSED ACCESS ROAD

**ROUTE 5 PLAN AND PROFILE
AT PRIVATE ACCESS ROAD
(QUARRY ROAD)**

HARTFORD/HARTLAND

