

MATCH LINE SHEET 43

MATCH LINE SHEET 45

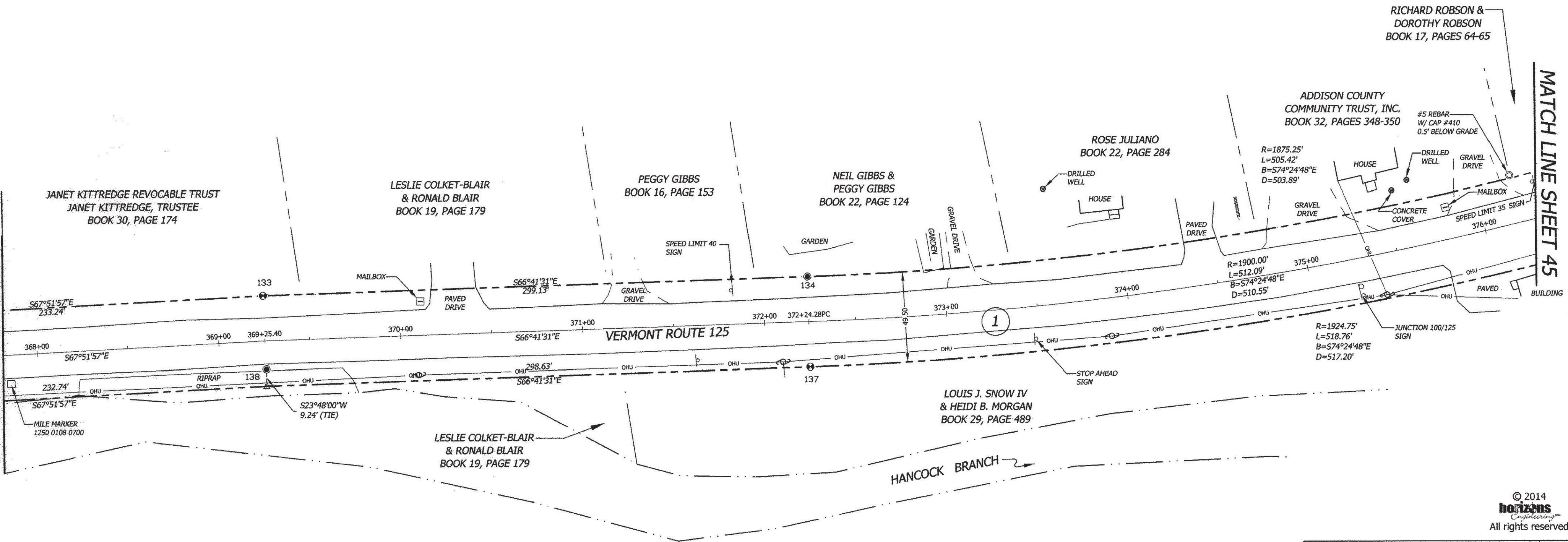

© 2014
horizons
 Engineering
 All rights reserved

BLAIS - HORIZONS
 Surveying & Engineering
 17 Sunset Terrace ~ Newport, VT 05855
 Phone 802.334.6434 ~ Fax 802.334.5602

**VERMONT ROUTE 125
 STATUTORY SURVEY
 HANCOCK, ADDISON COUNTY, VERMONT**

PREPARED FOR
**VERMONT AGENCY OF
 TRANSPORTATION**
 1 NATIONAL LIFE DRIVE
 MONTPELIER, VT 05633-5001

DATE: 7-23-2014	SCALE 1IN. = 40FT.
SURV'D BY: DR/JB/JN	DRAWN BY: NPN/AJN
CHECK'D BY: NPN/AJN	PROJECT #: 12568
SHEET 44 OF 45	

Nathan Nadeau 7/24/2014
 NATHAN P. NADEAU, LS DATE

I CERTIFY THAT THIS IS A CORRECT SURVEY TO THE BEST OF MY KNOWLEDGE BASED UPON AN EDM TOTAL STATION AND GPS FIELD SURVEY AND TOWN OF HANCOCK AND REFERENCED LAND AND HIGHWAY RECORDS. THIS PLAT MEETS THE REQUIREMENTS OF 27 VSA SECTION 1403.



MONUMENT DETAIL TABLE

PT.	NORTHING	EASTING	BASELINE OFFSET	DESCRIPTION
133	520346.05	1549365.10	369+25.40 24.75 L	FENO MARKER FLUSH WITH GRADE
134	520227.69	1549639.82	372+24.28 24.75 L	5/8-INCH REBAR FLUSH WITH GRADE
137	520182.23	1549620.24	372+24.28 24.75 R	FENO MARKER 0.5' AG
138	520308.85	1549349.71	369+25.73 15.51 R	5/8-INCH REBAR FLUSH WITH GRADE

BLAIS-HORIZONS CERTIFIES THAT THIS DRAWING WAS PRODUCED AS AN ORIGINAL LINK ON MYLAR