



MATCH LINE SHEET 42

SEEGER VALLEY, INC.  
BOOK 26, PAGE 304

SEEGER VALLEY, INC.  
BOOK 26, PAGE 304

SEEGER VALLEY, INC.  
BOOK 26, PAGE 304

SEEGER VALLEY, INC.  
BOOK 26, PAGE 304

MATCH LINE SHEET 40

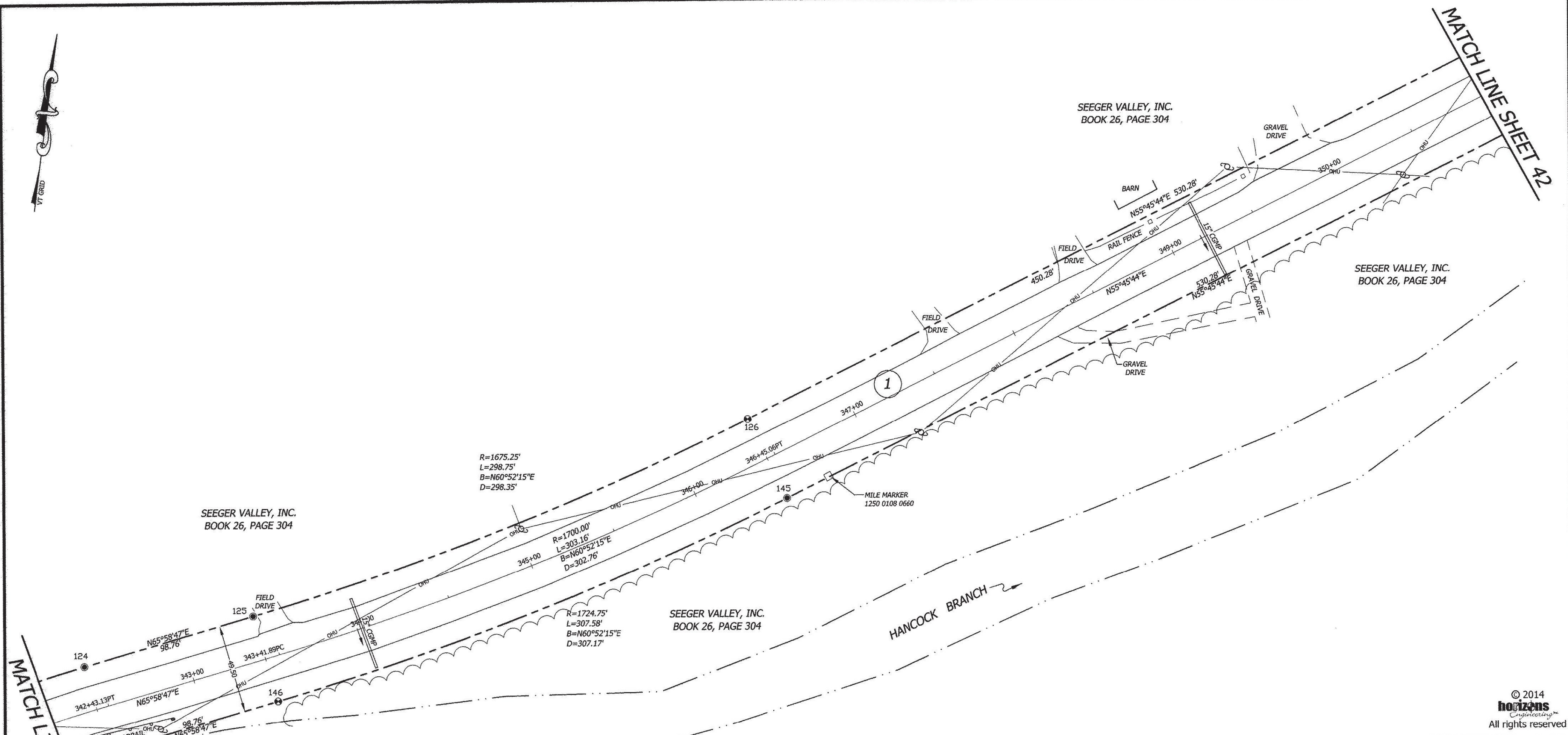

© 2014  
**horizons**  
Engineering  
All rights reserved

**BLAIS - HORIZONS**  
Surveying & Engineering  
17 Sunset Terrace ~ Newport, VT 05855  
Phone 802.334.6434 ~ Fax 802.334.5602

VERMONT ROUTE 125  
STATUTORY SURVEY  
HANCOCK, ADDISON COUNTY, VERMONT

PREPARED FOR

VERMONT AGENCY OF  
TRANSPORTATION

1 NATIONAL LIFE DRIVE  
MONTPELIER, VT 05633-5001

	DATE: 7-23-2014	SCALE: 1IN. = 40FT.
	SURV'D BY: DR/JB/JN	DRAWN BY: NPN/AJN
	CHECK'D BY: NPN/AJN	PROJECT #: 12568
	SHEET 41 OF 45	

MONUMENT DETAIL TABLE

PT.	NORTHING	EASTING	BASELINE OFFSET	DESCRIPTION
124	520095.85	1546891.51	342+43.13 24.75 L	5/8-INCH REBAR FLUSH WITH GRADE
125	520136.05	1546981.72	343+41.89 24.75 L	5/8-INCH REBAR FLUSH WITH GRADE
126	520281.28	1547242.34	346+45.06 24.75 L	FENO MARKER FLUSH WITH GRADE
145	520240.36	1547270.19	346+45.06 24.75 R	5/8-INCH REBAR 0.5' AG
146	520090.84	1547001.87	343+41.89 24.75 R	FENO MARKER 0.8' AG
147	520050.64	1546911.66	342+43.13 24.75 R	5/8-INCH REBAR 0.3' AG



*Nathan P. Nadeau* 7/24/2014  
NATHAN P. NADEAU, LS DATE

I CERTIFY THAT THIS IS A CORRECT SURVEY TO THE BEST OF MY KNOWLEDGE BASED UPON AN EDM TOTAL STATION AND GPS FIELD SURVEY AND TOWN OF HANCOCK AND REFERENCED LAND AND HIGHWAY RECORDS. THIS PLAT MEETS THE REQUIREMENTS OF 27 VSA SECTION 1403.

BLAIS-HORIZONS CERTIFIES THAT THIS DRAWING WAS PRODUCED AS AN ORIGINAL LINK ON MYLAR

SIGNATURE