

WILLIAM A. ROBSON,
ET. AL.
BOOK 28, PAGE 124

ROBERT L. FILOSSIE
& TAMI L. FILOSSIE
BOOK 31, PAGE 153

MARVIN C. HARVEY
BOOK 21, PAGE 535

SUZANNE RIBAUDO
& VICTOR RIBAUDO
BOOK 29, PAGE 368

MATCH LINE SHEET 36

MATCH LINE SHEET 38

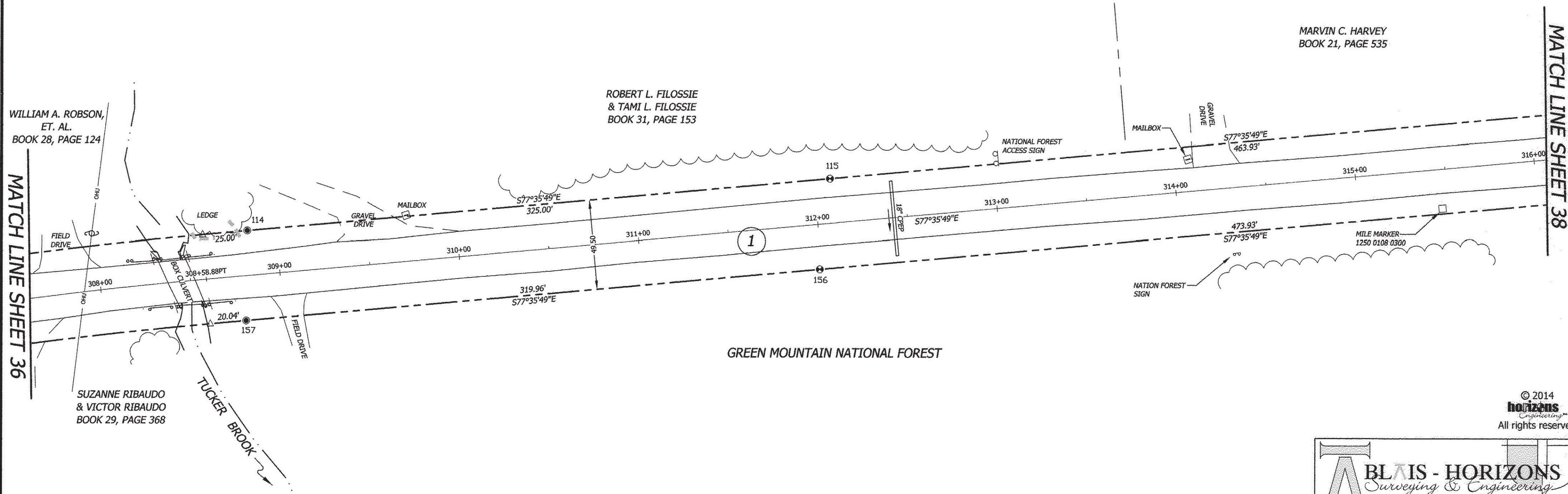

GREEN MOUNTAIN NATIONAL FOREST

© 2014
BLAIS - HORIZONS
Engineering
All rights reserved

BLAIS - HORIZONS
Surveying & Engineering
17 Sunset Terrace ~ Newport, VT 05855
Phone 802.334.6434 ~ Fax 802.334.5602

VERMONT ROUTE 125
STATUTORY SURVEY
HANCOCK, ADDISON COUNTY, VERMONT

PREPARED FOR
VERMONT AGENCY OF
TRANSPORTATION
1 NATIONAL LIFE DRIVE
MONTPELIER, VT 05633-5001

MONUMENT DETAIL TABLE

PT.	NORTHING	EASTING	BASELINE OFFSET	DESCRIPTION
114	520183.02	1543867.00	308+83.88 24.75 L	5/8-INCH REBAR 0.3' AG
115	520113.21	1544184.41	312+08.88 24.75 L	FENO MARKER 312+08.88 24.75 L
156	520067.01	1544164.01	311+98.88 24.75 R	FENO MARKER 0.2' AG
157	520135.74	1543851.53	308+78.93 24.75 R	5/8-INCH REBAR 0.5' AG



Nathan P. Nadeau 7/24/2014
NATHAN P. NADEAU, LS DATE

I CERTIFY THAT THIS IS A CORRECT SURVEY TO THE BEST OF MY KNOWLEDGE BASED UPON AN EDM TOTAL STATION AND GPS FIELD SURVEY AND TOWN OF HANCOCK AND REFERENCED LAND AND HIGHWAY RECORDS. THIS PLAT MEETS THE REQUIREMENTS OF 27 VSA SECTION 1403.

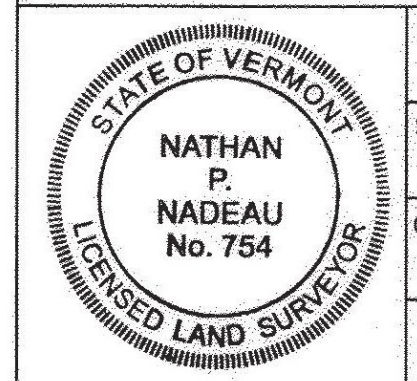

DATE: 7-23-2014	SCALE 1IN. = 40FT.
SURV'D BY: DR/JB/JN	DRAWN BY: NPN/AJN
CHECK'D BY: NPN/AJN	PROJECT #: 12568

SHEET 37 OF 45

BLAIS-HORIZONS CERTIFIES THAT THIS DRAWING WAS PRODUCED AS AN ORIGINAL LINK ON MYLAR