

MATCH LINE SHEET 35

MATCH LINE SHEET 37

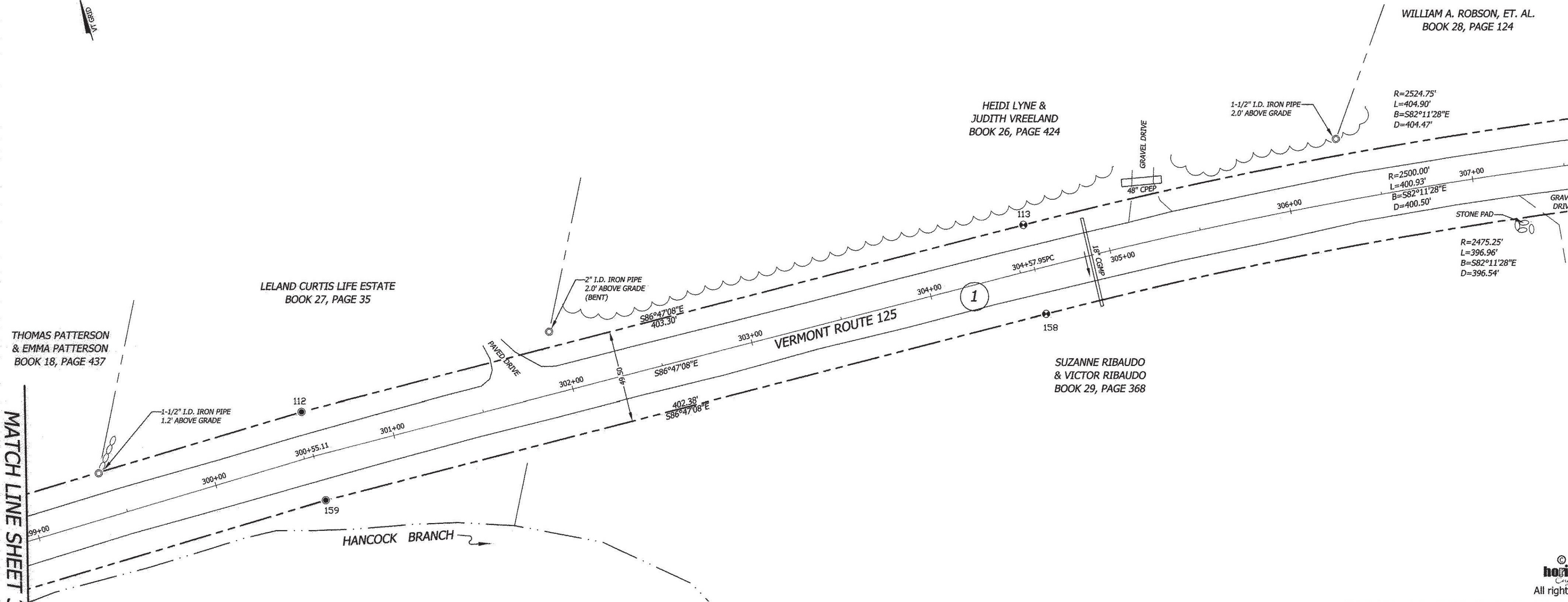

© 2014  
horizons  
Engineering  
All rights reserved

**BLAIS - HORIZONS**  
Surveying & Engineering  
17 Sunset Terrace ~ Newport, VT 05855  
Phone 802.334.6434 ~ Fax 802.334.5602

VERMONT ROUTE 125  
STATUTORY SURVEY  
HANCOCK, ADDISON COUNTY, VERMONT

PREPARED FOR

VERMONT AGENCY OF  
TRANSPORTATION  
1 NATIONAL LIFE DRIVE  
MONTPELIER, VT 05633-5001

	DATE: 7-23-2014	SCALE 1IN. = 40FT.
	SURV'D BY: DR/JB/JN	DRAWN BY: NPN/AJN
	CHECK'D BY: NPN/AJN	PROJECT #: 12568
	SHEET 36 OF 45	

*Nathan P. Nadeau* 7/24/2014  
NATHAN P. NADEAU, LS DATE

I CERTIFY THAT THIS IS A CORRECT SURVEY TO THE BEST OF MY KNOWLEDGE BASED UPON AN EDM TOTAL STATION AND GPS FIELD SURVEY AND TOWN OF HANCOCK AND REFERENCED LAND AND HIGHWAY RECORDS. THIS PLAT MEETS THE REQUIREMENTS OF 27 VSA SECTION 1403.



MONUMENT DETAIL TABLE

PT.	NORTHING	EASTING	BASELINE OFFSET	DESCRIPTION
112	520265.95	1543039.20	300+55.11 24.75 L	5/8-INCH REBAR FLUSH WITH GRADE
113	520243.34	1543441.86	304+57.95 24.75 L	FENO MARKER FLUSH WITH GRADE
158	520193.92	1543439.09	304+57.95 24.75 R	FENO MARKER FLUSH WITH GRADE
159	520216.48	1543037.34	300+55.57 24.75 R	5/8-INCH REBAR 0.3' AG

BLAIS-HORIZONS CERTIFIES THAT THIS DRAWING WAS PRODUCED AS AN ORIGINAL INK ON MYLAR

SIGNATURE