

MATCH LINE SHEET 36

THOMAS PATTERSON
& EMMA PATTERSON
BOOK 18, PAGE 437

CATHERINE O'ROURKE
BOOK 22, PAGE 461

MAYNARD REED
& LINDA REED
BOOK 22, PAGE 71

JASON STONE &
JAMIE STONE
BOOK 26, PAGES 544-545

EVERETT BETTIS
& PAMELA BETTIS
BOOK 25, PAGE 1
BOOK 16, PAGE 192

MATCH LINE SHEET 34

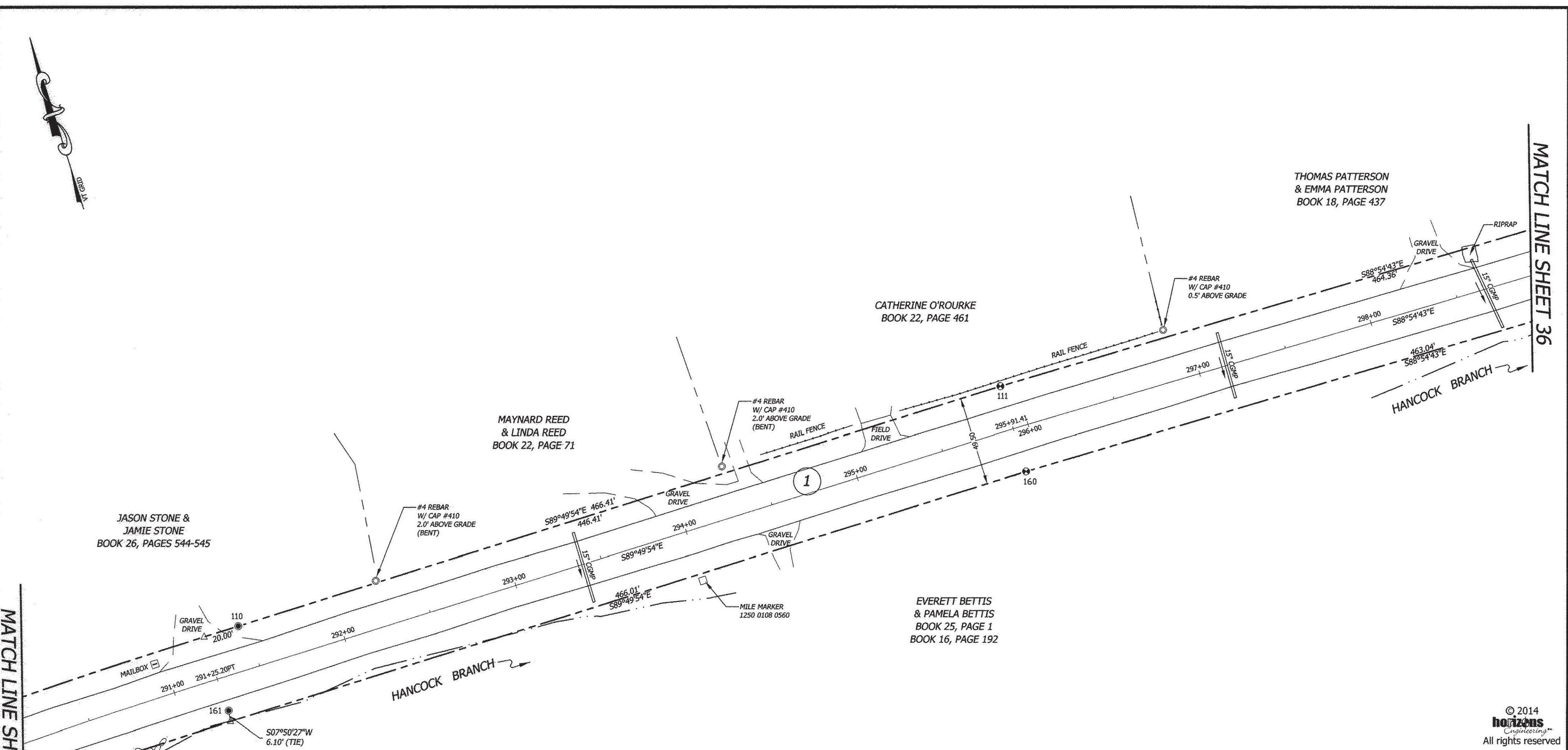

© 2014
horizons
Engineering
All rights reserved

BLAIS - HORIZONS
Surveying & Engineering
17 Sunset Terrace ~ Newport, VT 05855
Phone 802.334.6434 ~ Fax 802.334.5602

VERMONT ROUTE 125
STATUTORY SURVEY
HANCOCK, ADDISON COUNTY, VERMONT

PREPARED FOR

VERMONT AGENCY OF
TRANSPORTATION
1 NATIONAL LIFE DRIVE
MONTPELIER, VT 05633-5001

MONUMENT DETAIL TABLE

PT.	NORTHING	EASTING	BASELINE OFFSET	DESCRIPTION
110	520276.06	1542128.52	291+45.20 24.73 L	5/8-INCH REBAR FLUSH WITH GRADE
111	520274.77	1542574.93	295+91.41 24.75 L	FENO MARKER FLUSH WITH GRADE
160	520225.27	1542574.39	295+91.61 24.75 R	FENO MARKER 0.5' AG
161	520232.68	1542109.21	291+26.02 18.71 R	5/8-INCH REBAR 0.3' AG



Nathan P. Naudeau 7/24/2014
NATHAN P. NADEAU, LS DATE

I CERTIFY THAT THIS IS A CORRECT SURVEY TO THE BEST OF MY KNOWLEDGE BASED UPON AN EDM TOTAL STATION AND GPS FIELD SURVEY AND TOWN OF HANCOCK AND REFERENCED LAND AND HIGHWAY RECORDS. THIS PLAT MEETS THE REQUIREMENTS OF 27 VSA SECTION 1403.

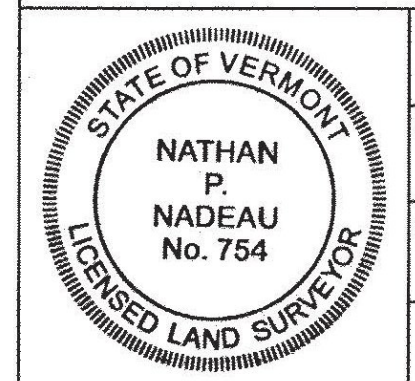

DATE: 7-23-2014	SCALE 1IN. = 40FT.
SURV'D BY: DR/JB/JN	DRAWN BY: NPN/AJN
CHECK'D BY: NPN/AJN	PROJECT #: 12568

SHEET 35 OF 45

BLAIS-HORIZONS CERTIFIES THAT THIS DRAWING WAS PRODUCED AS AN ORIGINAL LINK ON MYLAR

SIGNATURE