

MATCH LINE SHEET 32

MATCH LINE SHEET 34

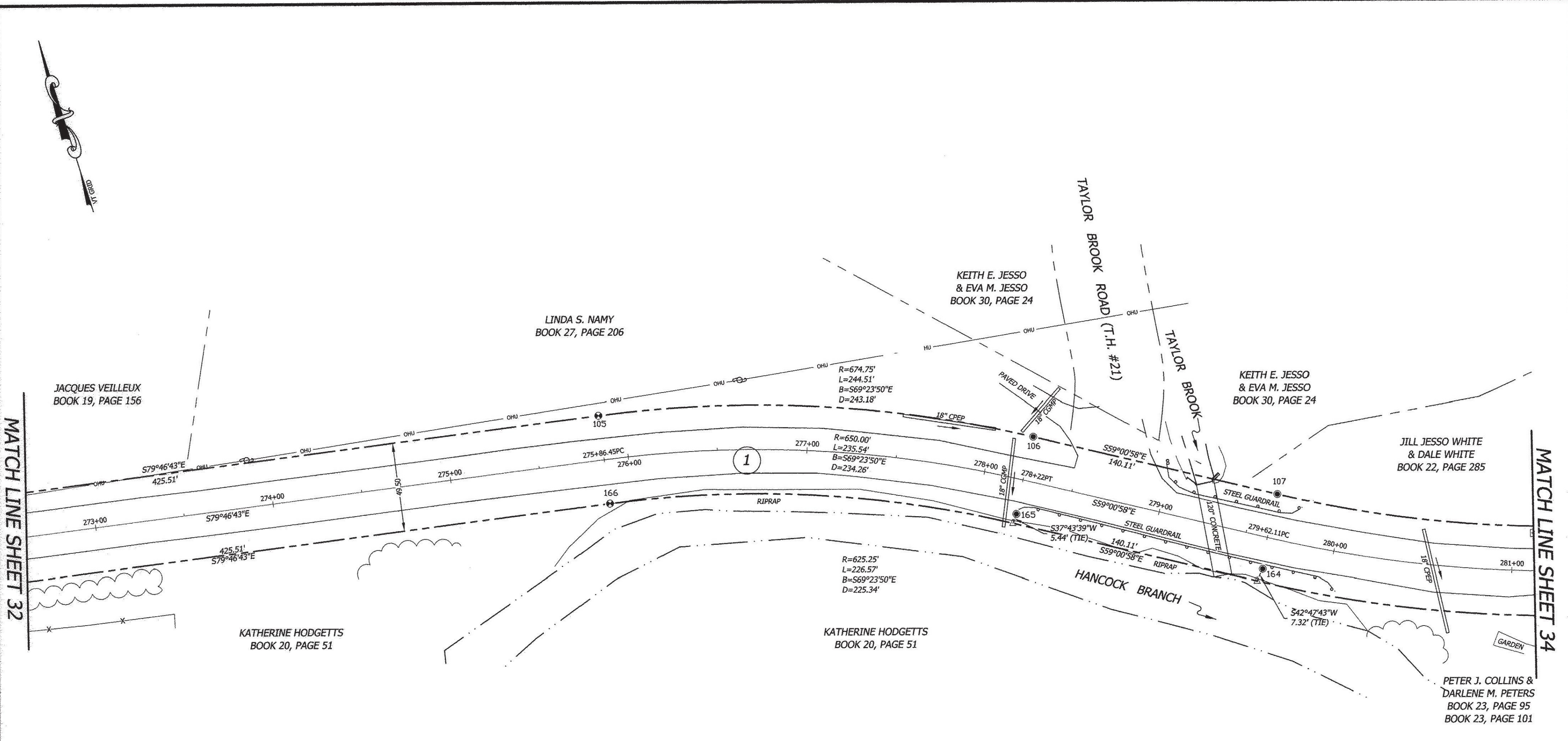

BLAIS - HORIZONS
Surveying & Engineering
 17 Sunset Terrace ~ Newport, VT 05855
 Phone 802.334.6434 ~ Fax 802.334.5602

VERMONT ROUTE 125
 STATUTORY SURVEY
 HANCOCK, ADDISON COUNTY, VERMONT

PREPARED FOR

VERMONT AGENCY OF
 TRANSPORTATION
 1 NATIONAL LIFE DRIVE
 MONTPELIER, VT 05633-5001

	DATE:	7-23-2014	SCALE:	1IN. = 40FT.
	SURV'D BY:	DR/JB/JN	DRAWN BY:	NPN/AJN
	CHECK'D BY:	NPN/AJN	PROJECT #:	12568
	SHEET 33 OF 45			

MONUMENT DETAIL TABLE

PT.	NORTHING	EASTING	BASELINE OFFSET	DESCRIPTION
105	520471.52	1540631.47	275+86.45 24.75 L	FENO MARKER FLUSH WITH GRADE
106	520385.95	1540859.09	278+22.00 24.75 L	5/8-INCH REBAR 0.8' AG
107	520313.82	1540979.21	279+62.11 24.75 L	5/8-INCH REBAR FLUSH WITH GRADE
164	520276.76	1540958.71	279+63.57 17.58 R	5/8-INCH REBAR 0.7' AG
165	520347.81	1540836.94	278+22.63 19.36 R	5/8-INCH REBAR 1.3' AG
166	520422.81	1540622.69	275+86.45 24.75 R	FENO MARKER 0.8' AG



Nathan P. Naudeau 7/24/2014
 NATHAN P. NADEAU, LS DATE

I CERTIFY THAT THIS IS A CORRECT SURVEY TO THE BEST OF MY KNOWLEDGE BASED UPON AN EDM TOTAL STATION AND GPS FIELD SURVEY AND TOWN OF HANCOCK AND REFERENCED LAND AND HIGHWAY RECORDS. THIS PLAT MEETS THE REQUIREMENTS OF 27 VSA SECTION 1403.

BLAIS-HORIZONS CERTIFIES THAT THIS DRAWING WAS PRODUCED AS AN ORIGINAL INK ON MYLAR

SIGNATURE