

MATCH LINE SHEET 27

MATCH LINE SHEET 29

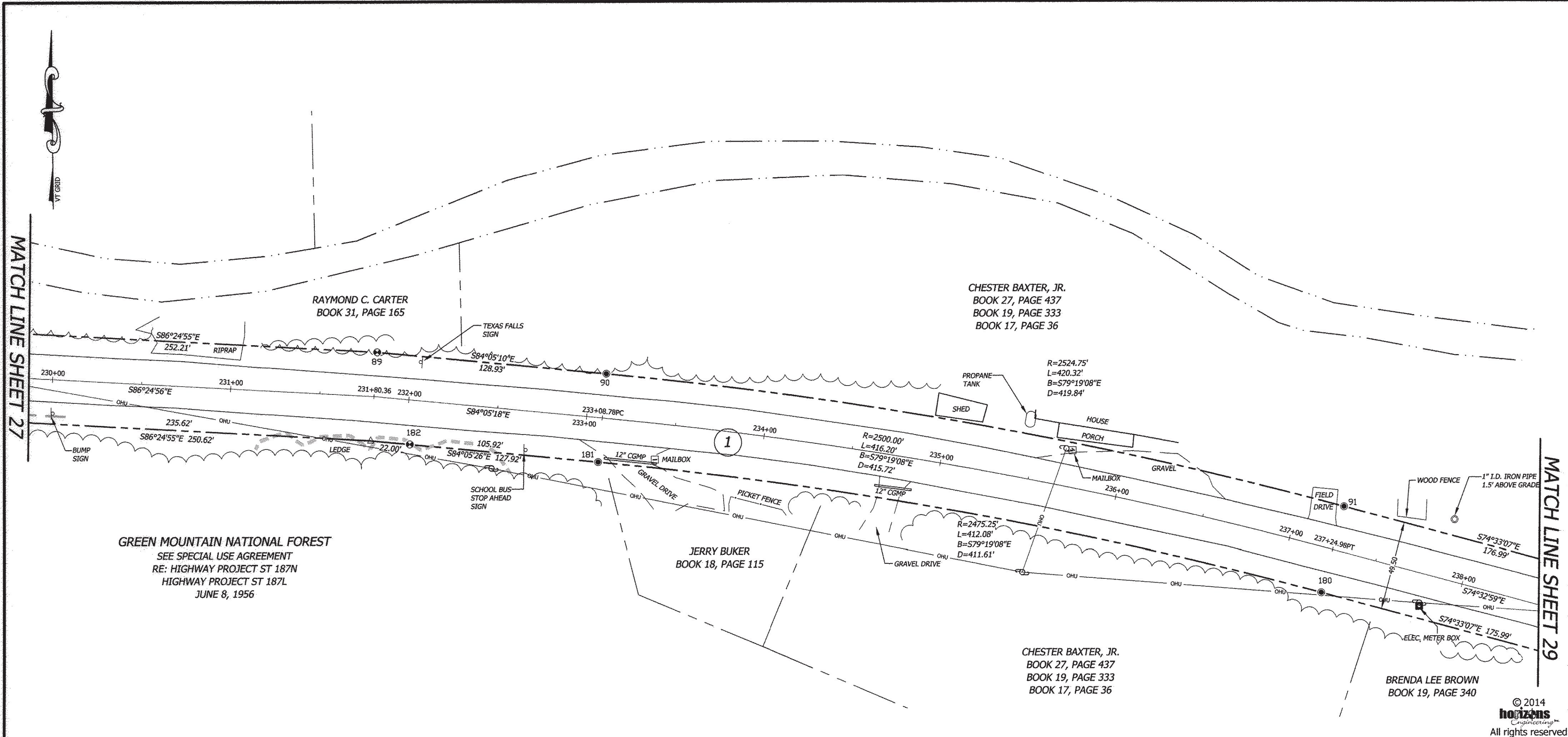

© 2014
horizons
Engineering
All rights reserved

BLAIS - HORIZONS
Surveying & Engineering
17 Sunset Terrace ~ Newport, VT 05855
Phone 802.334.6434 ~ Fax 802.334.5602

VERMONT ROUTE 125
STATUTORY SURVEY
HANCOCK, ADDISON COUNTY, VERMONT

PREPARED FOR
VERMONT AGENCY OF
TRANSPORTATION
1 NATIONAL LIFE DRIVE
MONTPELIER, VT 05633-5001

MONUMENT DETAIL TABLE

PT.	NORTHING	EASTING	BASELINE OFFSET	DESCRIPTION
89	521217.73	1536310.18	231+80.36 24.75 L	FENO MARKER 0.3" AG
90	521204.45	1536438.42	233+08.78 24.75 L	5/8-INCH REBAR 0.5' AG
91	521126.64	1536850.99	237+24.99 24.75 L	5/8-INCH REBAR FLUSH WITH GRADE
180	521078.93	1536837.80	237+24.99 24.75 R	5/8-INCH REBAR 0.5' AG
181	521155.21	1536433.32	233+08.78 24.75 R	5/8-INCH REBAR FLUSH WITH GRADE
182	521166.12	1536327.96	232+02.86 24.75 R	FENO MARKER 1.3" AG



Nathan P. Nadeau
NATHAN P. NADEAU, LS
DATE: 7/24/2014

I CERTIFY THAT THIS IS A CORRECT SURVEY TO THE BEST OF MY KNOWLEDGE BASED UPON AN EDM TOTAL STATION AND GPS FIELD SURVEY AND TOWN OF HANCOCK AND REFERENCED LAND AND HIGHWAY RECORDS. THIS PLAT MEETS THE REQUIREMENTS OF 27 VSA SECTION 1403.

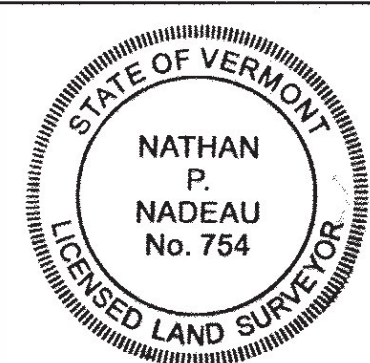

DATE: 7-23-2014	SCALE 1IN. = 40FT.
SURV'D BY: DR/JB/JN	DRAWN BY: NPN/AJN
CHECK'D BY: NPN/AJN	PROJECT #: 12568

SHEET 28 OF 45

BLAIS-HORIZONS CERTIFIES THAT THIS DRAWING WAS PRODUCED AS AN ORIGINAL PLOT ON MYLAR

SIGNATURE