



MATCH LINE SHEET 23

MATCH LINE SHEET 25

JOHN SUGRUE,
CHRISTINE SUGRUE
& KIMBERLY MYERS
BOOK 30, PAGE 98

JOHN KOLESNIK
BOOK 27, PAGE 386
BOOK 23, PAGE 449

LARRY J. OLSEN &
JUDITH S. OLSEN
BOOK 27, PAGE 237

ERIC REYNOLDS
& JASON KOLESNIK
BOOK 32, PAGES 297-300

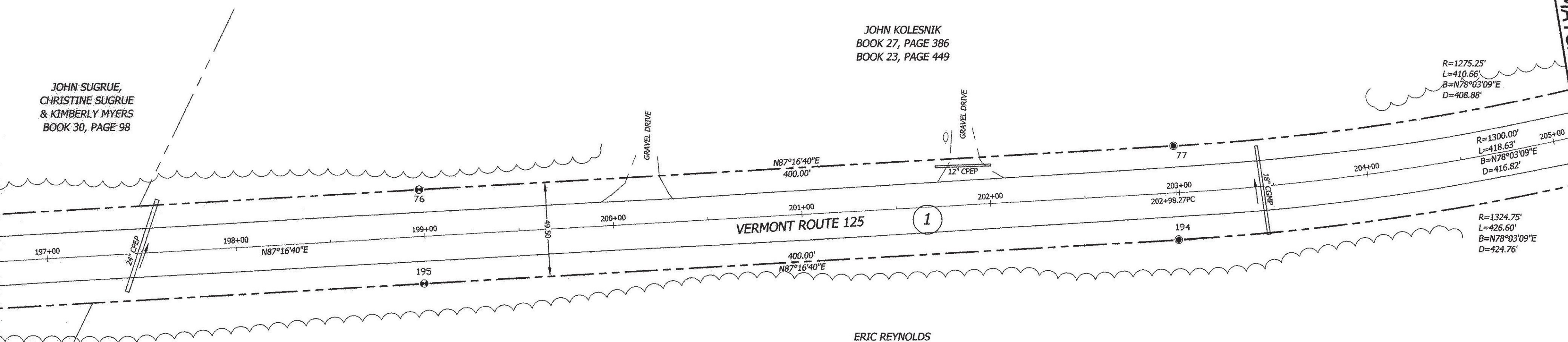

© 2014
horizons
Engineering
All rights reserved

BLAIS - HORIZONS
Surveying & Engineering
17 Sunset Terrace ~ Newport, VT 05855
Phone 802.334.6434 ~ Fax 802.334.5602

VERMONT ROUTE 125
STATUTORY SURVEY
HANCOCK, ADDISON COUNTY, VERMONT

PREPARED FOR

VERMONT AGENCY OF
TRANSPORTATION
1 NATIONAL LIFE DRIVE
MONTPELIER, VT 05633-5001

MONUMENT DETAIL TABLE

PT.	NORTHING	EASTING	BASELINE OFFSET	DESCRIPTION
76	520557.43	1533133.82	198+98.27 24.75 L	FENO MARKER 0.7" AG
77	520576.43	1533533.37	202+98.27 24.75 L	5/8-INCH REBAR FLUSH WITH GRADE
194	520526.98	1533535.72	202+98.27 24.75 R	5/8-INCH REBAR 1.0" AG
195	520507.98	1533136.17	198+98.27 24.75 R	FENO MARKER 0.7" AG



Nathan P. Nadeau 7/24/2014
NATHAN P. NADEAU, LS DATE

I CERTIFY THAT THIS IS A CORRECT SURVEY TO THE BEST OF MY KNOWLEDGE BASED UPON AN EDM TOTAL STATION AND GPS FIELD SURVEY AND TOWN OF HANCOCK AND REFERENCED LAND AND HIGHWAY RECORDS. THIS PLAT MEETS THE REQUIREMENTS OF 27 VSA SECTION 1403.

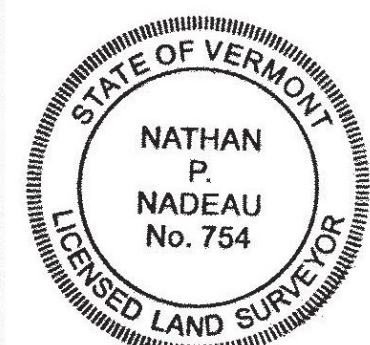

DATE: 7-23-2014	SCALE 1IN. = 40FT.
SURV'D BY: DR/JB/JN	DRAWN BY: NPN/AJN
CHECK'D BY: NPN/AJN	PROJECT #: 12568

SHEET 24 OF 45

BLAIS-HORIZONS CERTIFIES THAT THIS DRAWING WAS PRODUCED AS AN ORIGINAL DRAWING ON MYLAR

SIGNATURE