

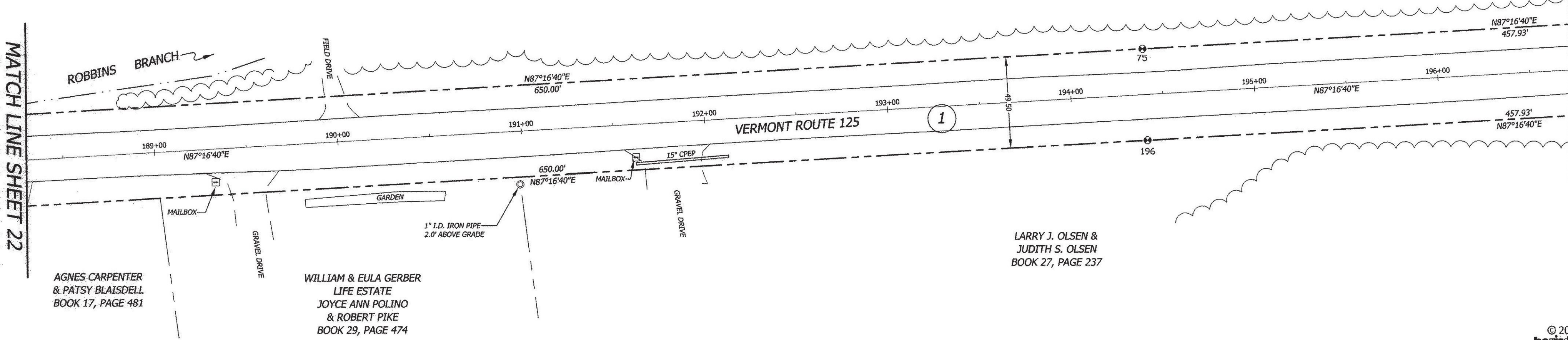

JOHN SUGRUE,
CHRISTINE SUGRUE
& KIMBERLY MYERS
BOOK 30, PAGE 98

MATCH LINE SHEET 22

MATCH LINE SHEET 24



LARRY J. OLSEN &
JUDITH S. OLSEN
BOOK 27, PAGE 237

AGNES CARPENTER
& PATSY BLAISDELL
BOOK 17, PAGE 481

WILLIAM & EULA GERBER
LIFE ESTATE
JOYCE ANN POLINO
& ROBERT PIKE
BOOK 29, PAGE 474

© 2014
horizons
Engineering
All rights reserved

BLAIS - HORIZONS
Surveying & Engineering
17 Sunset Terrace ~ Newport, VT 05855
Phone 802.334.6434 ~ Fax 802.334.5602

VERMONT ROUTE 125
STATUTORY SURVEY
HANCOCK, ADDISON COUNTY, VERMONT

PREPARED FOR

VERMONT AGENCY OF
TRANSPORTATION
1 NATIONAL LIFE DRIVE
MONTPELIER, VT 05633-5001

	DATE: 7-23-2014	SCALE 1IN. = 40FT.
	SURV'D BY: DR/JB/JN	DRAWN BY: NPN/AJN
	CHECK'D BY: NPN/AJN	PROJECT #: 12568
	SHEET 23 OF 45	

Nathan P. Nadeau 7/24/2014
NATHAN P. NADEAU, LS DATE

I CERTIFY THAT THIS IS A CORRECT SURVEY TO THE BEST OF MY KNOWLEDGE BASED UPON AN EDM TOTAL STATION AND GPS FIELD SURVEY AND TOWN OF HANCOCK AND REFERENCED LAND AND HIGHWAY RECORDS. THIS PLAT MEETS THE REQUIREMENTS OF 27 VSA SECTION 1403.



MONUMENT DETAIL TABLE

PT.	NORTHING	EASTING	BASELINE OFFSET	DESCRIPTION
75	520535.68	1532676.41	194+40.34 24.75 L	FENO MARKER FLUSH WITH GRADE
196	520486.24	1532678.76	194+40.34 24.75 R	FENO MARKER FLUSH WITH GRADE

BLAIS-HORIZONS CERTIFIES THAT THIS DRAWING WAS PRODUCED AS AN ORIGINAL DRAWING ON MYLAR

SIGNATURE