

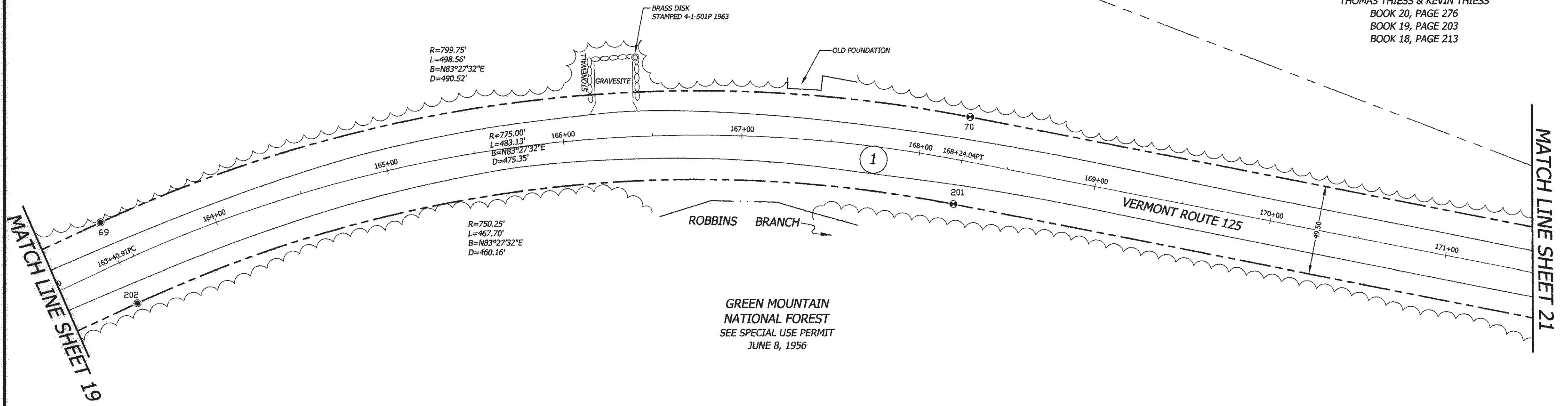

GREEN MOUNTAIN
NATIONAL FOREST
SEE SPECIAL USE PERMIT
JUNE 8, 1956

DAVID J. RINGER, MARY C. RINGER,
THOMAS THIESS & KEVIN THIESS
BOOK 20, PAGE 276
BOOK 19, PAGE 203
BOOK 18, PAGE 213



GREEN MOUNTAIN
NATIONAL FOREST
SEE SPECIAL USE PERMIT
JUNE 8, 1956

© 2014
horizons
Engineering
All rights reserved

BLAIS - HORIZONS
Surveying & Engineering
17 Sunset Terrace ~ Newport, VT 05855
Phone 802.334.6434 ~ Fax 802.334.5602

VERMONT ROUTE 125
STATUTORY SURVEY
HANCOCK, ADDISON COUNTY, VERMONT

PREPARED FOR
VERMONT AGENCY OF
TRANSPORTATION
1 NATIONAL LIFE DRIVE
MONTPELIER, VT 05633-5001

MONUMENT DETAIL TABLE

PT.	NORTHING	EASTING	BASELINE OFFSET	DESCRIPTION
69	520539.37	1529607.91	163+40.91 24.75 L	5/8-INCH REBAR 0.5' AG
70	520595.25	1530095.24	168+24.04 24.75 L	FENO MARKER 0.5' AG
201	520546.71	1530085.53	168+24.04 24.75 R	FENO MARKER 0.3' AG
202	520494.29	1529628.36	163+40.91 24.75 R	5/8-INCH REBAR 0.7' AG



Nathan P. Nadeau 7/24/2014
NATHAN P. NADEAU, LS DATE

I CERTIFY THAT THIS IS A CORRECT SURVEY TO THE BEST OF MY KNOWLEDGE BASED UPON AN EDM TOTAL STATION AND GPS FIELD SURVEY AND TOWN OF HANCOCK AND REFERENCED LAND AND HIGHWAY RECORDS. THIS PLAT MEETS THE REQUIREMENTS OF 27 VSA SECTION 1403.

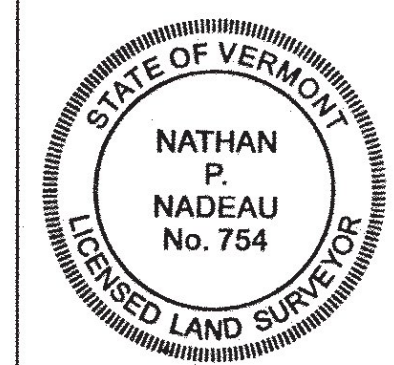

DATE: 7-23-2014	SCALE 1IN. = 40FT.
SURV'D BY: DR/JB/JN	DRAWN BY: NPN/AJN
CHECK'D BY: NPN/AJN	PROJECT #: 12568

SHEET 20 OF 45

BLAIS-HORIZONS CERTIFIES THAT THIS DRAWING WAS PRODUCED AS AN ORIGINAL LINK ON MYLAR

SIGNATURE