

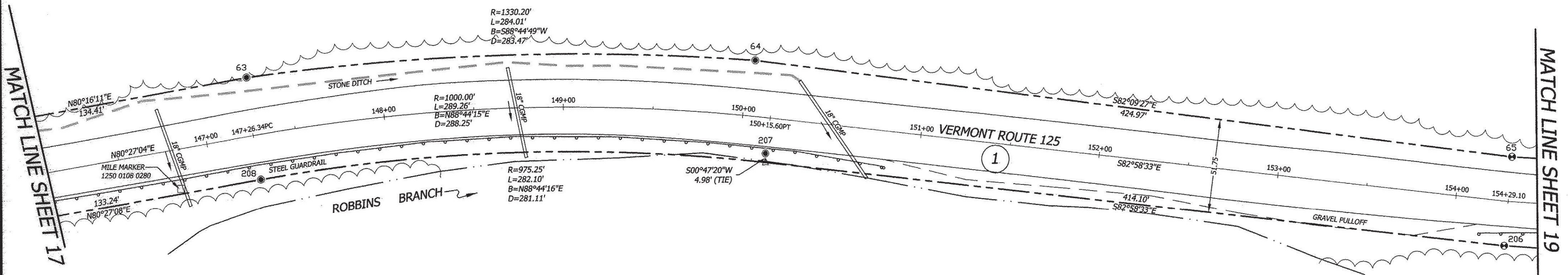

GREEN MOUNTAIN
NATIONAL FOREST
SEE SPECIAL USE PERMIT
JUNE 8, 1956



GREEN MOUNTAIN
NATIONAL FOREST
SEE SPECIAL USE PERMIT
JUNE 8, 1956

© 2014
BLAIS - HORIZONS
Engineering
All rights reserved

BLAIS - HORIZONS
Surveying & Engineering
17 Sunset Terrace ~ Newport, VT 05855
Phone 802.334.6434 ~ Fax 802.334.5602

VERMONT ROUTE 125
STATUTORY SURVEY
HANCOCK, ADDISON COUNTY, VERMONT
PREPARED FOR
VERMONT AGENCY OF
TRANSPORTATION
1 NATIONAL LIFE DRIVE
MONTPELIER, VT 05633-5001

| | | |
|--|------------------------|-----------------------|
| | DATE: 7-23-2014 | SCALE 1IN. = 40FT. |
| | SURV'D BY: DR/JB/JN | DRAWN BY: NPN/AJN |
| | CHECK'D BY: NPN/AJN | PROJECT #: 12568 |
| | SHEET 18 OF 45 | |

Nathan P. Nadeau 7/24/2014
NATHAN P. NADEAU, LS DATE
I CERTIFY THAT THIS IS A CORRECT SURVEY TO THE BEST OF MY KNOWLEDGE BASED UPON AN EDM TOTAL STATION AND GPS FIELD SURVEY AND TOWN OF HANCOCK AND REFERENCED LAND AND HIGHWAY RECORDS. THIS PLAT MEETS THE REQUIREMENTS OF 27 VSA SECTION 1403.



MONUMENT DETAIL TABLE

| PT. | NORTHING | EASTING | BASELINE OFFSET | DESCRIPTION |
|-----|-----------|------------|-------------------|------------------------|
| 63 | 520438.79 | 1528037.90 | 147+28.28 32.33 L | 5/8-INCH REBAR 0.5' AG |
| 64 | 520444.99 | 1528321.29 | 150+03.93 30.89 L | 5/8-INCH REBAR 0.8' AG |
| 65 | 520387.00 | 1528742.29 | 154+29.70 24.75 L | FENO MARKER 1.0' AG |
| 206 | 520337.72 | 1528737.43 | 154+29.10 24.76 R | FENO MARKER 0.7' AG |
| 207 | 520393.34 | 1528326.51 | 150+15.05 19.80 R | 5/8-INCH REBAR 0.7' AG |
| 208 | 520382.17 | 1528045.39 | 147+26.34 24.75 R | 5/8-INCH REBAR 0.5' AG |

BLAIS-HORIZONS CERTIFIES THAT THIS DRAWING WAS PRODUCED AS AN ORIGINAL LINK ON MYLAR

SIGNATURE