

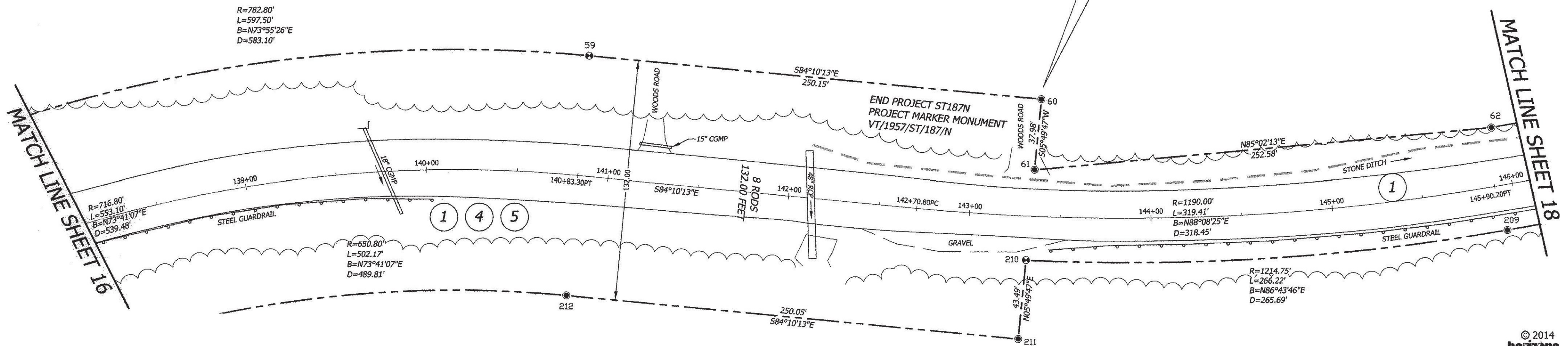

GREEN MOUNTAIN
NATIONAL FOREST
SEE SPECIAL USE PERMIT
JUNE 8, 1956

END PROJECT ST. 187(N)
BEGIN PROJECT ST. 187(L)
(RECORDS MISSING)



GREEN MOUNTAIN
NATIONAL FOREST
SEE SPECIAL USE PERMIT
JUNE 8, 1956

© 2014
BLAIS - HORIZONS
Engineering
All rights reserved

BLAIS - HORIZONS
Surveying & Engineering
17 Sunset Terrace ~ Newport, VT 05855
Phone 802.334.6434 ~ Fax 802.334.5602

VERMONT ROUTE 125
STATUTORY SURVEY
HANCOCK, ADDISON COUNTY, VERMONT

PREPARED FOR

VERMONT AGENCY OF
TRANSPORTATION

1 NATIONAL LIFE DRIVE
MONTPELIER, VT 05633-5001

MONUMENT DETAIL TABLE

PT.	NORTHING	EASTING	BASELINE OFFSET	DESCRIPTION
59	520458.36	1527408.88	140+83.30 65.99 L	FENO MARKER 1.3' AG
60	520432.96	1527657.73	143+37.01 64.26 L	5/8-INCH REBAR 0.7' AG
61	520394.22	1527653.78	143+34.80 25.37 L	5/8-INCH REBAR FLUSH WITH GRADE
62	520416.07	1527905.41	145+93.93 31.90 L	5/8-INCH REBAR 0.5' AG
209	520360.07	1527914.00	145+93.11 24.75 R	5/8-INCH REBAR 0.5' AG
210	520344.91	1527648.74	143+32.18 24.12 R	FENO MARKER 1.0' AG
211	520301.64	1527644.32	143+30.06 67.56 R	5/8-INCH REBAR 1.5' AG
212	520327.04	1527395.56	140+83.35 66.00 R	5/8-INCH REBAR 1.0' AG



Nathan P. Nadeau
NATHAN P. NADEAU, LS DATE 7/24/2014

I CERTIFY THAT THIS IS A CORRECT SURVEY TO THE BEST OF MY KNOWLEDGE BASED UPON AN EDM TOTAL STATION AND GPS FIELD SURVEY AND TOWN OF HANCOCK AND REFERENCED LAND AND HIGHWAY RECORDS. THIS PLAT MEETS THE REQUIREMENTS OF 27 VSA SECTION 1403.

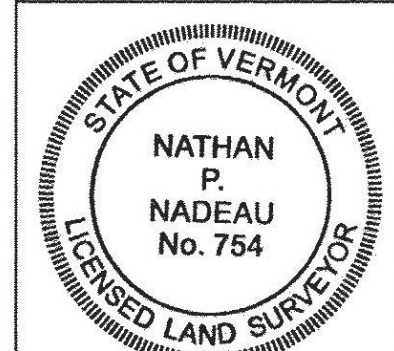

DATE: 7-23-2014	SCALE 1IN. = 40FT.
SURV'D BY: DR/JB/JN	DRAWN BY: NPN/AJN
CHECK'D BY: NPN/AJN	PROJECT #: 12568

SHEET 17 OF 45

BLAIS-HORIZONS CERTIFIES THAT THIS DRAWING WAS PRODUCED AS AN ORIGINAL LINK ON MYLAR

SIGNATURE