

GREEN MOUNTAIN
NATIONAL FOREST
SEE SPECIAL USE PERMIT
JUNE 8, 1956

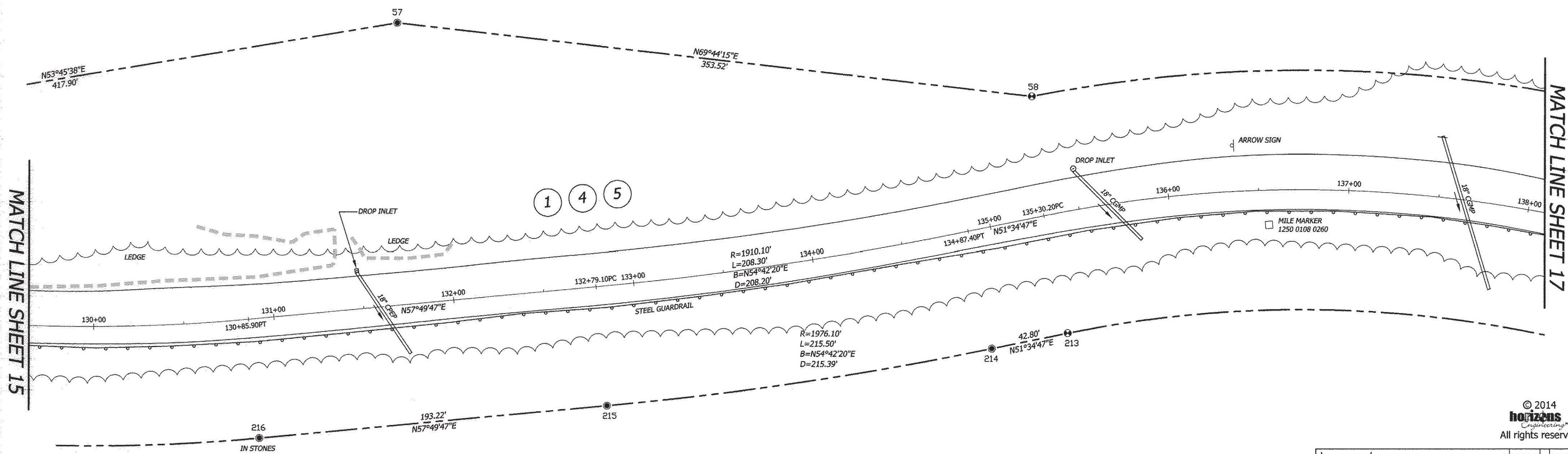

MATCH LINE SHEET 15

MATCH LINE SHEET 17

GREEN MOUNTAIN
NATIONAL FOREST
SEE SPECIAL USE PERMIT
JUNE 8, 1956

© 2014
horizons
Engineering
All rights reserved

BLAIS - HORIZONS
Surveying & Engineering
17 Sunset Terrace ~ Newport, VT 05855
Phone 802.334.6434 ~ Fax 802.334.5602

VERMONT ROUTE 125
STATUTORY SURVEY
HANCOCK, ADDISON COUNTY, VERMONT
PREPARED FOR
VERMONT AGENCY OF
TRANSPORTATION
1 NATIONAL LIFE DRIVE
MONTPELIER, VT 05633-5001

MONUMENT DETAIL TABLE

PT.	NORTHING	EASTING	BASELINE OFFSET	DESCRIPTION
57	520174.46	1526516.94	131+82.92 155.24 L	5/8-INCH REBAR 0.7' AG
58	520296.90	1526848.58	135+36.17 66.00 L	FENO MARKER 1.0' AG
213	520189.45	1526925.48	135+30.20 66.00 R	FENO MARKER 1.3' AG
214	520162.85	1526891.95	134+87.40 66.00 R	5/8-INCH REBAR 1.0' AG
215	520038.40	1526716.14	132+79.10 66.00 R	5/8-INCH REBAR 1.0' AG
216	519935.52	1526552.59	130+85.90 66.00 R	5/8-INCH REBAR 1.3' AG



Nathan P. Nadeau 7/24/2014
NATHAN P. NADEAU, LS DATE

I CERTIFY THAT THIS IS A CORRECT SURVEY TO THE BEST OF MY KNOWLEDGE BASED UPON AN EDM TOTAL STATION AND GPS FIELD SURVEY AND TOWN OF HANCOCK AND REFERENCED LAND AND HIGHWAY RECORDS. THIS PLAT MEETS THE REQUIREMENTS OF 27 VSA SECTION 1403.

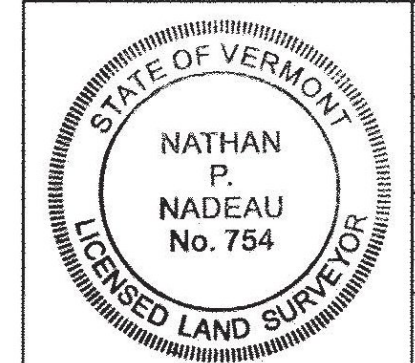

DATE: 7-23-2014	SCALE 1IN. = 40FT.
SURV'D BY: DR/JB/JN	DRAWN BY: NPN/AJN
CHECK'D BY: NPN/AJN	PROJECT #: 12568

SHEET 16 OF 45

BLAIS-HORIZONS CERTIFIES THAT THIS DRAWING WAS PRODUCED AS AN ORIGINAL INK ON MYLAR

SIGNATURE