

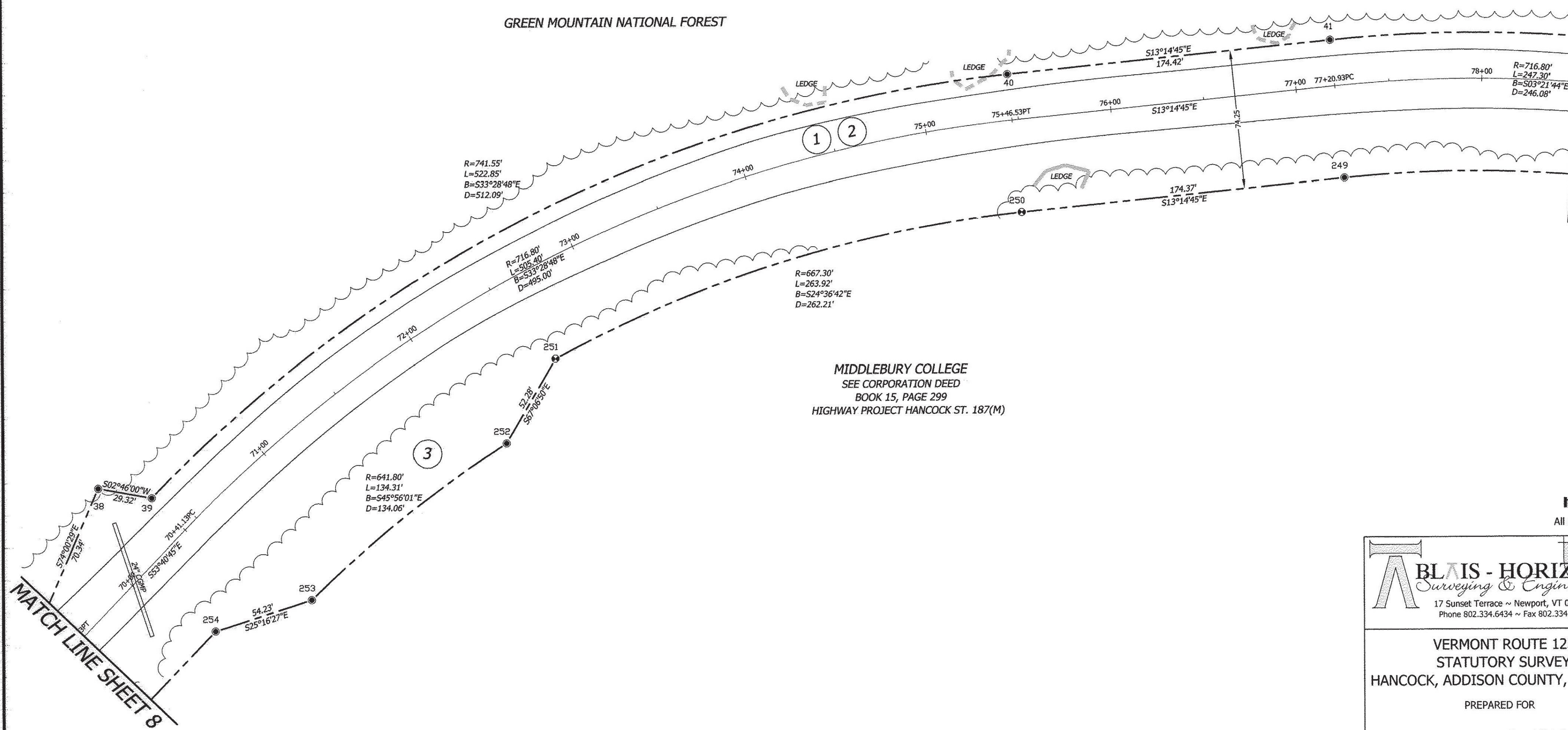

GREEN MOUNTAIN NATIONAL FOREST

MATCH LINE SHEET 10



MIDDLEBURY COLLEGE
SEE CORPORATION DEED
BOOK 15, PAGE 299
HIGHWAY PROJECT HANCOCK ST. 187(M)

MATCH LINE SHEET 8

© 2014
horizons
Engineering
All rights reserved

BLAIS - HORIZONS
Surveying & Engineering
17 Sunset Terrace ~ Newport, VT 05855
Phone 802.334.6434 ~ Fax 802.334.5602

VERMONT ROUTE 125
STATUTORY SURVEY
HANCOCK, ADDISON COUNTY, VERMONT
PREPARED FOR
VERMONT AGENCY OF
TRANSPORTATION
1 NATIONAL LIFE DRIVE
MONTPELIER, VT 05633-5001

	DATE: 7-23-2014	SCALE: 1IN. = 40FT.
	SURV'D BY: DR/JB/JN	DRAWN BY: NPN/AJN
	CHECK'D BY: NPN/AJN	PROJECT #: 12568
	SHEET 9 OF 45	

MONUMENT DETAIL TABLE

PT.	NORTHING	EASTING	BASELINE OFFSET	DESCRIPTION
38	522935.11	1522450.96	70+24.93 49.19 L	5/8-INCH REBAR 0.7' AG
39	522905.82	1522449.55	70+41.13 24.75 L	5/8-INCH REBAR 0.7' AG
40	522478.70	1522732.04	75+46.53 24.75 L	5/8-INCH REBAR 0.5' AG
41	522308.92	1522772.00	77+20.93 24.75 L	5/8-INCH REBAR 1.0' AG
249	522291.91	1522699.73	77+20.93 49.50 R	5/8-INCH REBAR 1.0' AG
250	522461.65	1522659.78	75+46.57 49.50 R	FENO MARKER 0.7' AG
251	522700.02	1522550.57	72+63.03 49.50 R	FENO MARKER 1.0' AG
252	522720.35	1522502.41	72+13.03 75.00 R	5/8-INCH REBAR 0.5' AG
253	522813.59	1522406.08	70+63.03 75.00 R	5/8-INCH REBAR 1.0' AG
254	522862.64	1522382.93	70+13.03 49.50 R	5.8-INCH REBAR 1.0' AG



Nathan P. Nadeau
NATHAN P. NADEAU, LS DATE 7/24/2014

I CERTIFY THAT THIS IS A CORRECT SURVEY TO THE BEST OF MY KNOWLEDGE BASED UPON AN EDM TOTAL STATION AND GPS FIELD SURVEY AND TOWN OF HANCOCK AND REFERENCED LAND AND HIGHWAY RECORDS. THIS PLAT MEETS THE REQUIREMENTS OF 27 VSA SECTION 1403.

BLAIS-HORIZONS CERTIFIES THAT THIS DRAWING WAS PRODUCED AS AN ORIGINAL INK ON MYLAR

SIGNATURE