

LINE	BEARING	DISTANCE
39-40	N 04° 26' 07" W	1286.41'
147-148	S 04° 26' 07" E	644.41'
148-149	S 04° 26' 07" E	644.00'

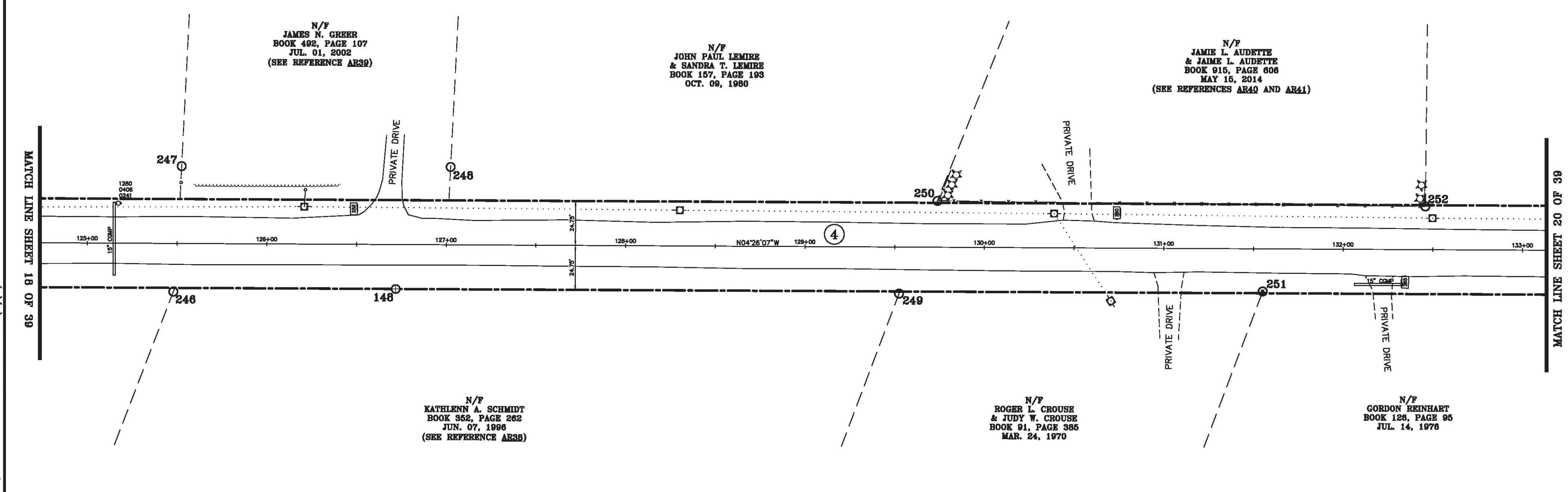

MONUMENT DETAIL TABLE			
MON. NO.	DESCRIPTION	COORDINATE	STATION
148	MONUMENT TYPE "B" SET FLUSH (SEE DETAILS ON SHEET 2)	N 741228.51 E 1501929.64	126+71.97 24.75' RIGHT
246	5/8" DIA. IRON ROD FOUND 0.3' ABOVE GROUND BENT & STABLE	N 741105.12 E 1501941.33	125+48.04 26.87' RIGHT
247	1/2" DIA. IRON ROD FOUND FLUSH - STABLE	N 741104.01 E 1501871.26	125+52.35 43.09' LEFT
248	1/2" DIA. IRON ROD FOUND 0.1' BELOW GROUND - STABLE	N 741253.45 E 1501859.38	127+02.27 43.37' LEFT
249	1/2" DIA. METALLIC STAKE FOUND 1.4' BELOW GROUND STABLE	N 741508.34 E 1501909.13	129+52.55 25.94' RIGHT
250	5/8" DIA. IRON ROD FOUND FLUSH WITH CAP MARKED "G.E.B. INC. R.L.S. 211" STABLE	N 741525.44 E 1501855.86	129+73.71 25.85' LEFT
251	1" I.D. IRON PIPE FOUND 0.8' ABOVE GROUND - BENT & STABLE	N 741710.27 E 1501891.25	131+55.25 23.73' RIGHT
252	5/8" DIA. IRON ROD FOUND 0.7' ABOVE GROUND - STABLE	N 741796.73 E 1501836.55	132+45.69 24.12' LEFT

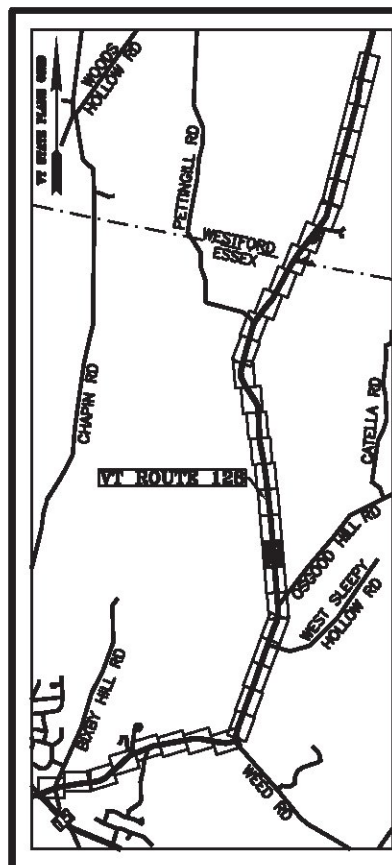
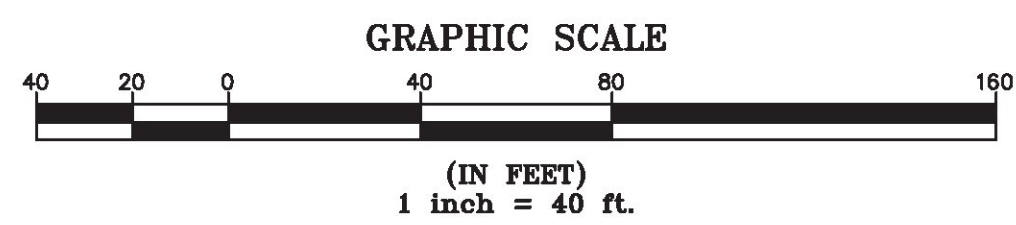

I certify that this plat is based on information abstracted from documents, parcel evidence, and physical evidence. The survey work identified hereon is consistent with this information.

I certify that this plat meets the requirements of 27 VSA Section 1403 and complies with Vermont Board of Land Surveyors Rules, Part 5.4 and 5.5, adopted under 26 VSA Section 2544(a)(9).

Signed: *Stephen C. Fraser*  
Stephen C. Fraser, L.S. #527

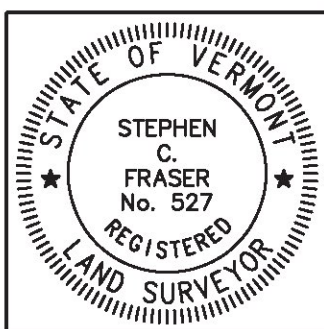

**STATUTORY SURVEY**  
**STATE OF VERMONT**  
**VERMONT ROUTE 128**  
ESSEX - WESTFORD  
CHITTENDEN COUNTY, VERMONT

SCALE: 1" = 40'	PLAT COMPILATION DATE: 1-19-2015
R.O.W. WIDTH = 49.5'	PIN #: 12x602 SHEET 19 OF 39

Vermont Survey and Engineering, Inc.  
79 River Street, Montpelier, Vermont  
(802) 229-9138 ~ info@vermontsurvey.com

ORIGINAL DRAWING-INK ON POLYESTER FILM MEETING THE REQUIREMENTS OF 27 VSA 1403(b)(7)