



N/F
GREEN MOUNTAIN POWER CORP.
 BK. 22, PG. 669
 OCT. 8 1928
 BR #52

N/F
**RICHARD H. LASHOONES,
 DIANNE C. LASHOONES
 & DOROTHY E. DAY**
 BK. 86, PG. 295
 JULY 9, 2010
 BR #52

N/F
**TIMOTHY A. &
 SHEILA BOOTH**
 BK. 51, PG. 359
 OCT. 21, 1998
 BR #51

N/F
**RICHARD H. LASHOONES,
 DIANNE C. LASHOONES
 & DOROTHY E. DAY**
 BK. 86, PG. 295
 JULY 9, 2010
 BR #52

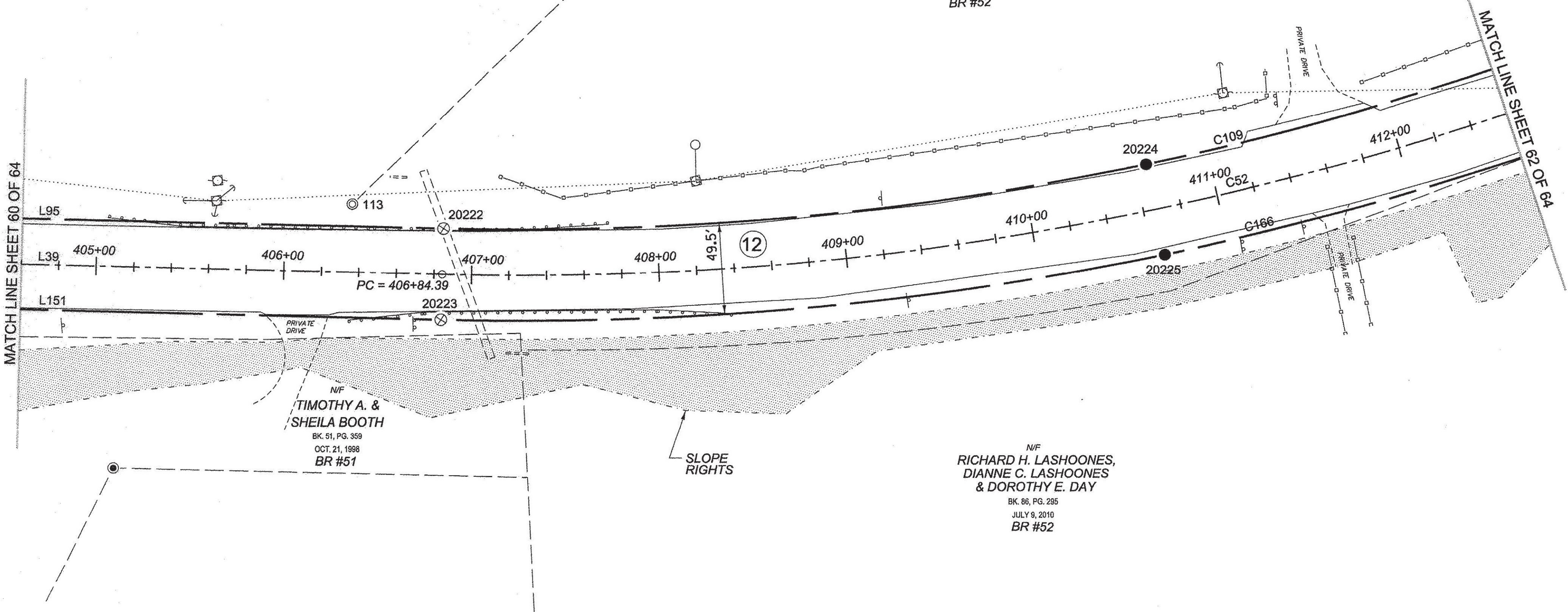

MATCH LINE SHEET 60 OF 64

MATCH LINE SHEET 62 OF 64

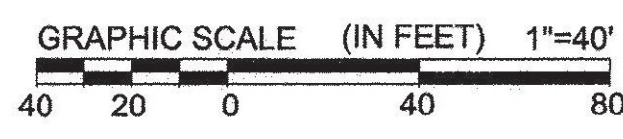

LEGEND:
 SEE SHEET 1 OF 64

NOTES:
 SEE SHEETS 2 & 3 OF 64

MONUMENT TABLE:
 SEE SHEETS 6, 7, 8 OF 64

ROW CENTER LINE TABLE:
 SEE SHEET 8 OF 64

ROW LIMIT LINE & CURVE TABLES:
 SEE SHEET 9 OF 64

I CERTIFY THAT THIS PLAT IS BASED ON INFORMATION ABSTRACTED FROM DOCUMENTS, PAROL EVIDENCE, AND PHYSICAL EVIDENCE. THE SURVEY WORK IDENTIFIED HEREON IS CONSISTENT WITH THIS INFORMATION.

I CERTIFY THAT THIS PLAT MEETS THE REQUIREMENTS OF 27 VSA SECTION 1403 AND COMPLIES WITH VERMONT BOARD OF LAND SURVEYORS RULES, PART 5.4 AND 5.5 ADOPTED UNDER 26 VSA SECTION 2544(A).

SIGNED: *Timothy A. Patch*
 TIMOTHY A. PATCH, L.S. 680

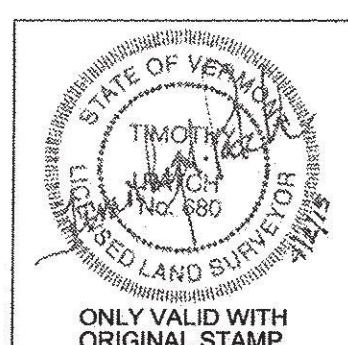

STATE OF VERMONT AGENCY OF TRANSPORTATION		SURVEYED: SGC ENGINEERING REVIEWED: TAP
STATUTORY SURVEY		DATE: 04/07/2015
TOWN OF MARSHFIELD		SCALE: 1"=40'
VERMONT US ROUTE 2		FILE: z12x600ROW.DGN
APPROXIMATELY FROM PLAINFIELD TOWN LINE TO CABOT TOWN LINE		SHEET NO. 61 OF 64

ORIGINAL DRAWING - INK ON POLYESTER FILM MEETING THE REQUIREMENTS OF 27 V.S.A. § 1403

PIN ID # 12X600

