



**NOTE:**

DEWATERING ACTIVITIES: ANY FILTER BAG OR DEWATERING ENCLOSURE FOR DISCHARGE OF DEWATERING ACTIVITIES SHALL BE LOCATED A MINIMUM OF 50 FEET FROM THE STREAM UNLESS APPROVED BY THE ENGINEER. THE FILTERING AREA SHALL BE LOCATED WITHIN THE EXISTING RIGHT-OF-WAY AND IF NECESSARY MAY BE LOCATED WITHIN A CLOSED PORTION OF THE EXISTING ROADWAY AND/OR SHOULDER.

**BEGIN ROW PROJECT  
2+00 81' LT**

**1  
GARRETT,  
BRUCE W. & BONNIE L.**

**2  
BRACKETT,  
RICHARD & LINDA**

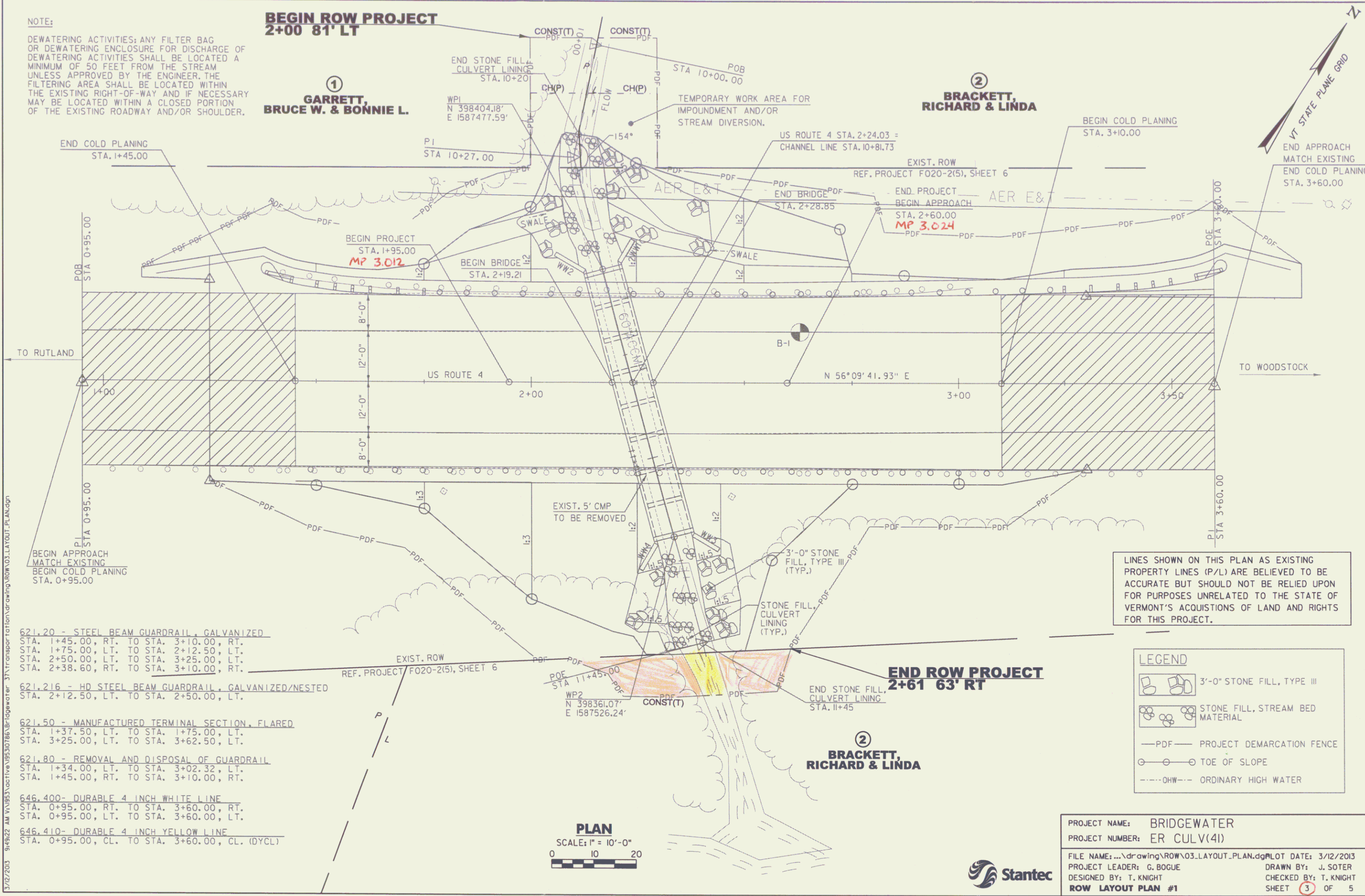

3/12/2013 9:48:22 AM V:\V\853\active\853\853166\er\bridge\er\31\transport\plan\drawing\ROW\03.LAYOUT.PLAN.dgn

- 621.20 - STEEL BEAM GUARDRAIL, GALVANIZED  
STA. 1+45.00, RT. TO STA. 3+10.00, RT.  
STA. 1+75.00, LT. TO STA. 2+12.50, LT.  
STA. 2+50.00, LT. TO STA. 3+25.00, LT.  
STA. 2+38.60, RT. TO STA. 3+10.00, RT.
- 621.216 - HD STEEL BEAM GUARDRAIL, GALVANIZED/NESTED  
STA. 2+12.50, LT. TO STA. 2+50.00, LT.
- 621.50 - MANUFACTURED TERMINAL SECTION, FLARED  
STA. 1+37.50, LT. TO STA. 1+75.00, LT.  
STA. 3+25.00, LT. TO STA. 3+62.50, LT.
- 621.80 - REMOVAL AND DISPOSAL OF GUARDRAIL  
STA. 1+34.00, LT. TO STA. 3+02.32, LT.  
STA. 1+45.00, RT. TO STA. 3+10.00, RT.
- 646.400 - DURABLE 4 INCH WHITE LINE  
STA. 0+95.00, RT. TO STA. 3+60.00, RT.  
STA. 0+95.00, LT. TO STA. 3+60.00, LT.
- 646.410 - DURABLE 4 INCH YELLOW LINE  
STA. 0+95.00, CL. TO STA. 3+60.00, CL. (DYCL)

LINES SHOWN ON THIS PLAN AS EXISTING PROPERTY LINES (P/L) ARE BELIEVED TO BE ACCURATE BUT SHOULD NOT BE RELIED UPON FOR PURPOSES UNRELATED TO THE STATE OF VERMONT'S ACQUISITIONS OF LAND AND RIGHTS FOR THIS PROJECT.

**LEGEND**

- 3'-0" STONE FILL, TYPE III
- STONE FILL, STREAM BED MATERIAL
- PROJECT DEMARCATION FENCE
- TOE OF SLOPE
- ORDINARY HIGH WATER

**PLAN**  
SCALE: 1" = 10'-0"  
0 10 20

PROJECT NAME: BRIDGEWATER  
PROJECT NUMBER: ER CULV(41)

FILE NAME: ...drawing\ROW\03.LAYOUT.PLAN.dgn PLOT DATE: 3/12/2013  
PROJECT LEADER: G. BOGUE DRAWN BY: J. SOTER  
DESIGNED BY: T. KNIGHT CHECKED BY: T. KNIGHT  
ROW LAYOUT PLAN #1 SHEET 3 OF 5

