

Original Drawing - Ink on polymer meeting the requirements of 27 V.S.A. § 1403

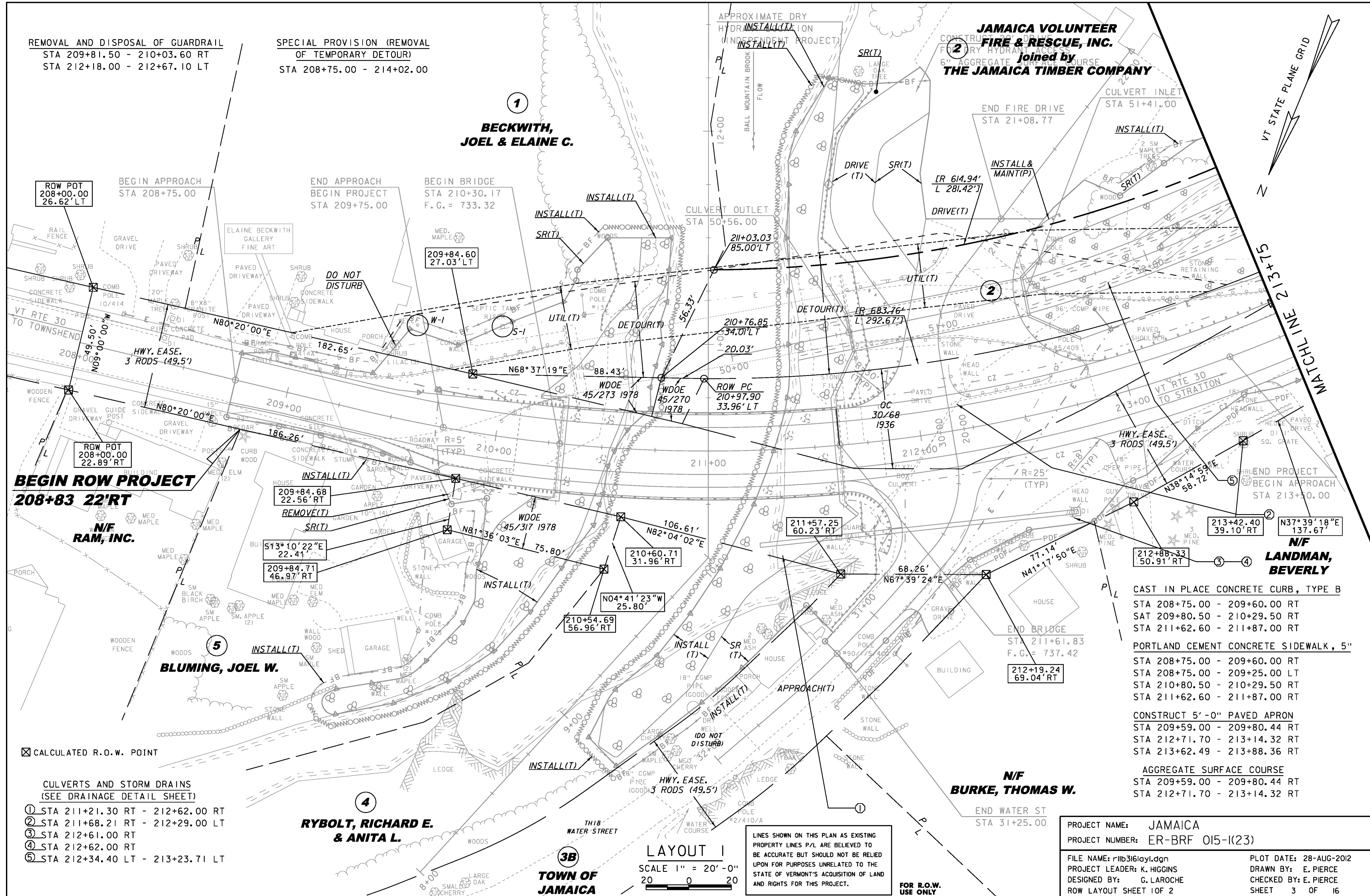

REMOVAL AND DISPOSAL OF GUARDRAIL  
 STA 209+81.50 - 210+03.60 RT  
 STA 212+18.00 - 212+67.10 LT

SPECIAL PROVISION (REMOVAL  
 OF TEMPORARY DETOUR)  
 STA 208+75.00 - 214+02.00

**1**  
**BECKWITH,  
 JOEL & ELAINE C.**

**2**  
**JAMAICA VOLUNTEER  
 FIRE & RESCUE, INC.  
 joined by  
 THE JAMAICA TIMBER COMPANY**

ROW POT  
 208+00.00  
 26.62' LT

BEGIN APPROACH  
 STA 208+75.00

END APPROACH  
 BEGIN PROJECT  
 STA 209+75.00

BEGIN BRIDGE  
 STA 210+30.17  
 F.G. = 733.32

APPROXIMATE DRY  
 HYDRANT LOCATION  
 (INDEPENDENT PROJECT)

END FIRE DRIVE  
 STA 21+08.77

CULVERT INLET  
 STA 51+41.00

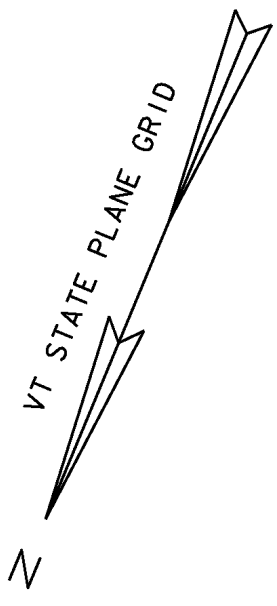

RAIL FENCE  
 SHRUB  
 CONCRETE  
 SIDEWALK

GRAVEL DRIVEWAY  
 PAVED DRIVEWAY  
 CONCRETE DRIVEWAY

ELAINE BECKWITH  
 GALLERY  
 FINE ART

DO NOT  
 DISTURB

209+84.60  
 27.03' LT

INSTALL(T)  
 SR(T)

CULVERT OUTLET  
 STA 50+56.00

INSTALL &  
 MAINT(P)

INSTALL(T)  
 SR(T)

VT RTE 30  
 TO TOWNSEND

HWY. EASE.  
 3 RODS (49.5')

182.65'

W-1  
 S-1

UTIL(T)

DETOUR(T)

210+76.85  
 34.01' LT

DETOUR(T)

DRIVE(T)

INSTALL(T)

VT RTE 30  
 TO STRATTON

BEGIN ROW PROJECT  
 208+83 22' RT

N80°20'00"E

186.26'

WDOE  
 45/273 1978

WDOE  
 45/270 1978

ROW PC  
 210+97.90  
 33.96' LT

211+57.25  
 60.23' RT

OC  
 30/68  
 1936

VT RTE 30  
 TO STRATTON

HWY. EASE.  
 3 RODS (49.5')

N38°14'59"E  
 58.72'

WOODEN FENCE  
 GRAVEL GUIDE DRIVEWAY

CONCRETE DRIVEWAY  
 CURB

INSTALL(T)

REMOVE(T)

SR(T)

WDOE  
 45/317 1978

106.61'

N82°04'02"E

77.14'

N41°17'50"E

N37°39'18"E  
 137.67'

N/F  
 RAM, INC.

SM BLACK BIRCH  
 MED MAPLE

209+84.68  
 22.56' RT

513°10'22"E  
 22.41'

209+84.71  
 46.97' RT

210+60.71  
 31.96' RT

210+54.69  
 56.96' RT

68.26'

N67°39'24"E

212+88.33  
 50.91' RT

213+42.40  
 39.10' RT

WOODEN FENCE  
 GRAVEL DRIVEWAY

CONCRETE DRIVEWAY  
 CURB

INSTALL(T)

SR(T)

WDOE  
 45/273 1978

75.80'

N81°36'03"E

210+41'23"W  
 25.80'

77.14'

N41°17'50"E

N37°39'18"E  
 137.67'

WOODEN FENCE  
 GRAVEL DRIVEWAY

CONCRETE DRIVEWAY  
 CURB

INSTALL(T)

SR(T)

WDOE  
 45/273 1978

75.80'

N81°36'03"E

210+41'23"W  
 25.80'

77.14'

N41°17'50"E

N37°39'18"E  
 137.67'

WOODEN FENCE  
 GRAVEL DRIVEWAY

CONCRETE DRIVEWAY  
 CURB

INSTALL(T)

SR(T)

WDOE  
 45/273 1978

75.80'

N81°36'03"E

210+41'23"W  
 25.80'

77.14'

N41°17'50"E

N37°39'18"E  
 137.67'

WOODEN FENCE  
 GRAVEL DRIVEWAY

CONCRETE DRIVEWAY  
 CURB

INSTALL(T)

SR(T)

WDOE  
 45/273 1978

75.80'

N81°36'03"E

210+41'23"W  
 25.80'

77.14'

N41°17'50"E

N37°39'18"E  
 137.67'

WOODEN FENCE  
 GRAVEL DRIVEWAY

CONCRETE DRIVEWAY  
 CURB

INSTALL(T)

SR(T)

WDOE  
 45/273 1978

75.80'

N81°36'03"E

210+41'23"W  
 25.80'

77.14'

N41°17'50"E

N37°39'18"E  
 137.67'

WOODEN FENCE  
 GRAVEL DRIVEWAY

CONCRETE DRIVEWAY  
 CURB

INSTALL(T)

SR(T)

WDOE  
 45/273 1978

75.80'

N81°36'03"E

210+41'23"W  
 25.80'

77.14'

N41°17'50"E

N37°39'18"E  
 137.67'

WOODEN FENCE  
 GRAVEL DRIVEWAY

CONCRETE DRIVEWAY  
 CURB

INSTALL(T)

SR(T)

WDOE  
 45/273 1978

75.80'

N81°36'03"E

210+41'23"W  
 25.80'

77.14'

N41°17'50"E

N37°39'18"E  
 137.67'

☒ CALCULATED R.O.W. POINT

- CULVERTS AND STORM DRAINS  
 (SEE DRAINAGE DETAIL SHEET)
- ① STA 211+21.30 RT - 212+62.00 RT
  - ② STA 211+68.21 RT - 212+29.00 LT
  - ③ STA 212+61.00 RT
  - ④ STA 212+62.00 RT
  - ⑤ STA 212+34.40 LT - 213+23.71 LT

**4**  
**RYBOLT, RICHARD E.  
 & ANITA L.**

**3B**  
**TOWN OF  
 JAMAICA**

LAYOUT 1  
 SCALE 1" = 20'-0"  
 20 0 20

LINES SHOWN ON THIS PLAN AS EXISTING  
 PROPERTY LINES P/L ARE BELIEVED TO  
 BE ACCURATE BUT SHOULD NOT BE RELIED  
 UPON FOR PURPOSES UNRELATED TO THE  
 STATE OF VERMONT'S ACQUISITION OF LAND  
 AND RIGHTS FOR THIS PROJECT.

FOR R.O.W.  
 USE ONLY

CAST IN PLACE CONCRETE CURB, TYPE B  
 STA 208+75.00 - 209+60.00 RT  
 STA 209+80.50 - 210+29.50 RT  
 STA 211+62.60 - 211+87.00 RT

PORTLAND CEMENT CONCRETE SIDEWALK, 5"  
 STA 208+75.00 - 209+60.00 RT  
 STA 208+75.00 - 209+25.00 LT  
 STA 210+80.50 - 210+29.50 RT  
 STA 211+62.60 - 211+87.00 RT

CONSTRUCT 5'-0" PAVED APRON  
 STA 209+59.00 - 209+80.44 RT  
 STA 212+71.70 - 213+14.32 RT  
 STA 213+62.49 - 213+88.36 RT

AGGREGATE SURFACE COURSE  
 STA 209+59.00 - 209+80.44 RT  
 STA 212+71.70 - 213+14.32 RT

PROJECT NAME:	JAMAICA	PLLOT DATE:	28-AUG-2012
PROJECT NUMBER:	ER-BRF 015-1(23)	DRAWN BY:	E. PIERCE
FILE NAME:	r1b3161ay1.dgn	CHECKED BY:	E. PIERCE
PROJECT LEADER:	K. HIGGINS	SHEET	3 OF 16
DESIGNED BY:	G. LAROCHE		
ROW LAYOUT SHEET	1 OF 2		