

- 1. Title Sheet
- 2-3. Typical Sections, Bituminous Concrete Pavement, Item 361, Mod.
- 4. Typical Sections (One Way Ramp)
- 5. Typical Sections (Vt. Sta. 30 Relocation)
- 6. Typical Sections (SA-2 Relocation)
- 7. Typical Sections (TH-24 Relocation)
- 8. Typical Sections (Frontage Road)
- 9-11. Quantity Sheets
- 12-15. Drainage Sheets
- 16. Underdrain Sheet
- 18-20. Traffic Sign and Delineator Summary Sheet
- 21-30. Grading and Earthwork Sheets
- 31-33. Alignment Data Sheets
- 34-37. Ramp Intersection Grades
- 38. Layout and Installation Data, Piezometers and Settlement Platforms
- 39-48. Plan and Profile Sheets
 - 39-A Solid Rock Excavation (in areas over 500 sq ft) 1/17/69 R
 - 39-B Benching Tables 2/17/67 R
 - 39-C Top Cut Slope 3/10/65
 - 39-D Muck Excavation 3/10/65
 - 39-E Spoilbank on a Slope 3/10/65
 - 39-F Underdrain with Shattered Rock Subgrade 3/10/65
 - 39-G Curb 10/23/68 R
 - 39-H Curb 3/10/65
 - 39-I Precast RCP Drop Inlets with Cover 8/1/66 R
 - 39-J Underdrain and Reservoirs 4/14/69 R
 - 39-K Joint Molding, Treated Gutters 7/10/67 R
 - 39-L Elbows, Flushing Basins, Metal End Sections 12/4/68 R
 - 39-M Drop Inlets 3/10/65
 - 39-N Throat Adaptors 3/10/65
 - 39-O Drop Inlet Tees 3/10/65
 - 39-P Catch Basins 3/10/65
 - 39-Q Reinforced Concrete Curb Drop Inlet, Cast in Place 7/15/69 R
 - 39-R Vertical Riser 7/15/69 R
 - 39-S Warning Signs 8/10/68 R
 - 39-T Warning Signs 12/18/68 R
 - 39-U Hazard Markers 11/7/67 R
- 49. E-32 Road Construction Approach Signs 1/6/67
- 50. E-34 On Project Construction Signs 5/3/67 R
- 51. Property Line Fence 11/29/67 R
- 52. G-2A Two Cable Guard Rail 12/30/68 R
- 53. G-2B Post End Anchorage 3/10/65
- 54. G-4 Marker Posts, Guide Posts, Plank Guard Rail 12/30/68 R
- 55. G-8 Bridge Railing (For Bridge Approaches) 2/12/68 R
- 56. G-9 Bridge Railing (For Bridge Approaches) 2/12/68 R
- 57. J-1 Boundary Markers 3/10/65
- 58. L-1 Piezometer Assembly and Installation Details 7/22/68
- 59. L-3 Details of Settlement Platforms 4/1/69
- 60. SCB-01-67 Bench Mark Details and General Notes 1/24/68
- 61. SCB-02-67 Beam March 1/24/68
- 62. SCB-03-67 Plastic Tube at Expansion Plate 1/24/68
- 63. SCB-04-67 Deck Reinforcing Layout at Abutments 12/17/68 R
- 64. SCB-05-67 Deck Reinforcing Layout at Piers 1/24/68
- 65. SCB-06-67 Core Details, Pie Splice Details and Construction Joint Details 5/23/69 R
- 66. SB-P1-68 Cast-in-Place Concrete Piling 11/8/66
- 67. SB-P1-68 Aluminum Railing Details - Sheet 1, 12/16/68 / Sheet 2, 11/8/66
- 68. SB-02-65 Steel Railing Details 11/8/66

- 140-151. Reinforcing Steel Details
- 152. Plan and Elevation
- 153. Bridge Quantity Sheet
- 154. Preliminary Information Sheet
- 155-157. Boring Log
- 158-160. Superstructure Details
- 161. Joint Details
- 162-165. Abutment Details
- 166-167. Exterior Girder Details
- 168-169. Footing Details and Typical Sections
- 170. Approach Slab Details
- 171-172. Reinforcing Details
- 173-174. Details of 60" O.D. PIP MB 1230-94, 17 LT - 1231-55, 58 RT.
- 175-177. Details of 60" O.D. PIP MB 1233-66, 25 LT - 1230-31, 22 RT.
- 178-179. Eastbound Sections
- 180-181. Westbound Sections
- 182-184. Ramps N, P, Q and R Sections
- 185-186. Vt. Sta. 30 Relocation Sections
- 187-188. SA - 2 Relocation Sections
- 189-190. Frontage Road Sections
- 191-192. Channel Sections (Channel Lines No. 7 and No. 8)
- 193-194. Drainage Sections

STATE OF VERMONT
DEPARTMENT OF HIGHWAYS
PROPOSED IMPROVEMENT

TOWNS OF FAIR HAVEN AND CASTLETON
COUNTY OF RUTLAND
RELOCATION OF U.S. ROUTE 4
FAIR HAVEN - WEST RUTLAND ROAD

BEGINNING AT A POINT APPROXIMATELY 3.00 MILES EASTERLY OF THE NEW YORK-VERMONT STATE LINE AND PROCEEDING EASTERLY 2763 MILES.

LENGTH OF ROADWAY 13,821.00 FEET = 2.618 MILES
LENGTH OF BRIDGES 76,400 FEET = 0.145 MILES
LENGTH OF PROJECT 14,585.00 FEET = 2.763 MILES

TRAFFIC DATA

1970 ADT	4400
1990 ADT	7250
1990 DHV	990
D	52%
T	7%
V	60 MPH

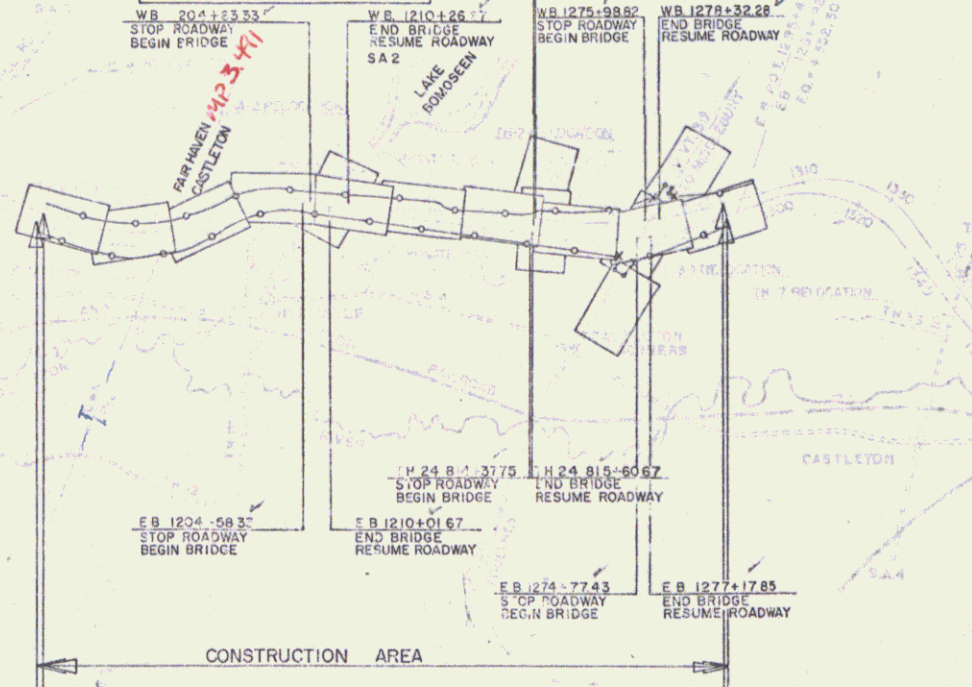

END PROJECT F 020-1(4) BEGIN PROJECT AP 020-1(50) END PROJECT AP 020-1(50) BEGIN PROJECT F 020-1(7)

EB 1146+00 WB 1148+00 MP 2.958 EB 1293+50 WB 1292+20 MP 5.780

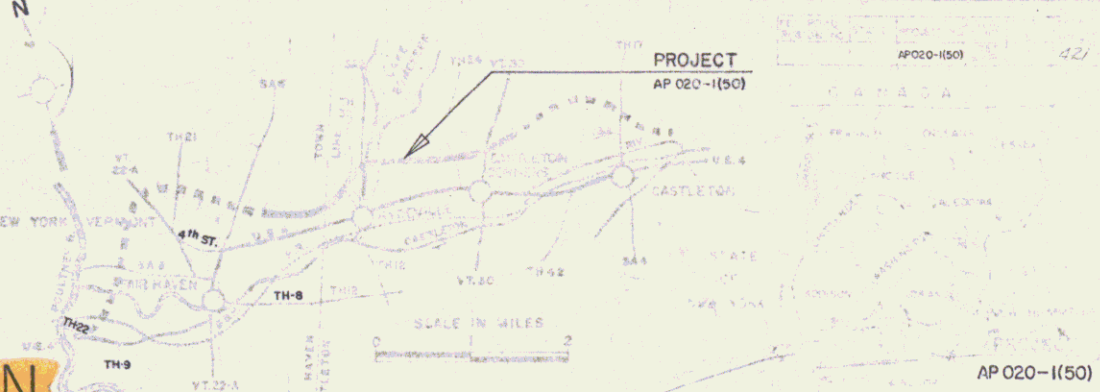

PROJECT NAME & NUMBER TYPE-STAGE I
FAIR HAVEN-CASTLETON AP 020-1(50) GRADING & DRAINAGE

RECORD PLANS
MATERIALS

- SUBBASE OF GRAVEL—DUDA PIT—CASTLETON, VT.
- SUBBASE OF SAND-RAYBURN PIT—FAIR HAVEN, VT.
- CRUSHED GRAVEL OR CRUSHED STONE PLANT MIXED BASE COURSE.
- BITUMINOUS CONCRETE & TAR EMULSION—VERMONT PAVING CORP.—WALLINGFORD, VT.
- CONCRETE CLASS AA & B—J.P. CARRARA & SONS—CASTLETON, VT.
- REINFORCING STEEL—BETHLEHEM STEEL CO.—CAMBRIDGE, MA.
- ALUMINUM ALLOY CULVERT PIPE—KAISER ALUMINUM & CHEMICAL SALES, INC.—SCHENECTADY, N.Y.
- REINFORCED CONCRETE PIPE, R.C.C.D.I., TRAFFIC SIGNS, PRO LINE FENCE, EROSION CONTROL & GUARD RAIL ITEMS—S.T. GRISWOLD & CO., INC.—WILLISTON, VT.
- C.C.B. OR P.H.—CALCO, INC.—WATERFORD, VT.
- METAL CULVERT PIPE—NEW ENGLAND METAL CULVERT CO.—WHITE RIVER JCT., VT.
- CAST IRON GRATES & FRAMES—E.L. LEBARON FDRY. CO.—BROCKTON, MA.
- C.IGRATE TYPE C—GRAY FOUNDRY, INC.—POULNEY, VT.
- ANTI SPALLING & ADHESIVE—A.H. HARRIS & SONS, INC.—HYDE PARK, MA.
- STRUCTURAL STEEL—MACKINNON STRUCTURAL STEEL LTD.—SHERBROOKE, QUE.
- SHEAR CONNECTORS—NELSON STUD WELDING CO.—LORAIN, O.
- BRIDGE RAILING—WARD-WELLER CO.—NATICK, MA.
- BRIDGE PAINT—MORANTIC PAINT CO. LTD.—ST. ROSE, QUE. & CARPENTER MORTON CO.—EVERETT, MA.
- JOINT SEALER PREFORMED & ELASTOMETRIC EXPANSION JOINT—KIBBY EQUIPMENT CO.—WHITE RIVER JCT., VT.

CONTRACTOR—CALEDONIA, INC.
ST. JOHNSBURY, VT.
RESIDENT ENGINEER—PAUL G. HORTON.
INSPECTORS—D.E. WALKER, S.H. LANGILL, E.M. GIPSON,
& A. J. DAVIS.

CONTRACT DATED—SEPTEMBER 22, 1968.
STARTED—SEPTEMBER 23, 1969.
COMPLETED—JULY 15, 1971.
ACCEPTED—JULY 15, 1971.

Pin # 11R009

NOTE: ANY FURTHER INFORMATION CONCERNING FINAL QUANTITIES, AMOUNTS OR OTHER DETAILS RELATIVE TO THIS PROJECT MAY BE FOUND IN EITHER THE FIELD BOOKS OR THE ESTIMATE FILE.

WEISTER-MARTIN, INC.
Robert H. Weister
SUBMITTED March 16, 1969 DATE

FOR RIGHT-OF-WAY DETAILS, SEE RIGHT-OF-WAY PLANS FOR THIS PROJECT.
REQUIRED NUMBER OF FEDERAL AID CONSTRUCTION IDENTIFICATION SIGNS 9 EACH.
THESE PLANS ARE SUBJECT TO SUCH REVISIONS AS MAY BE REQUIRED BY THE BUREAU OF PUBLIC ROADS OR THE COMMISSIONER OF HIGHWAYS.
CONSTRUCTION IS TO BE CARRIED ON IN ACCORDANCE WITH THE

STAGE I CONSTRUCTION
RIGHT-OF-WAY DIVISION
TOWN FILE

PERPETUAL
Town of US 4 L.A.

E.H. Sturkey 10/16/67 J. Stuber 13 Dec 68 J. Simpson 10/15/67 Joe Dunbar 10/15/67 G.M. Lane 10/15/67 R.H. Currier 10/15/67

(To Be Returned To P.O.W. Division)
Project No. AP 020-1(50)

FAIR HAVEN-CASTLETON AP 020-1(50)
CONTRACTOR—CALEDONIA, INC.
ST. JOHNSBURY, VT.
CONST. COMPLETED—JULY 15, 1971.
RECORD PLANS—A.G. SPIDLE.

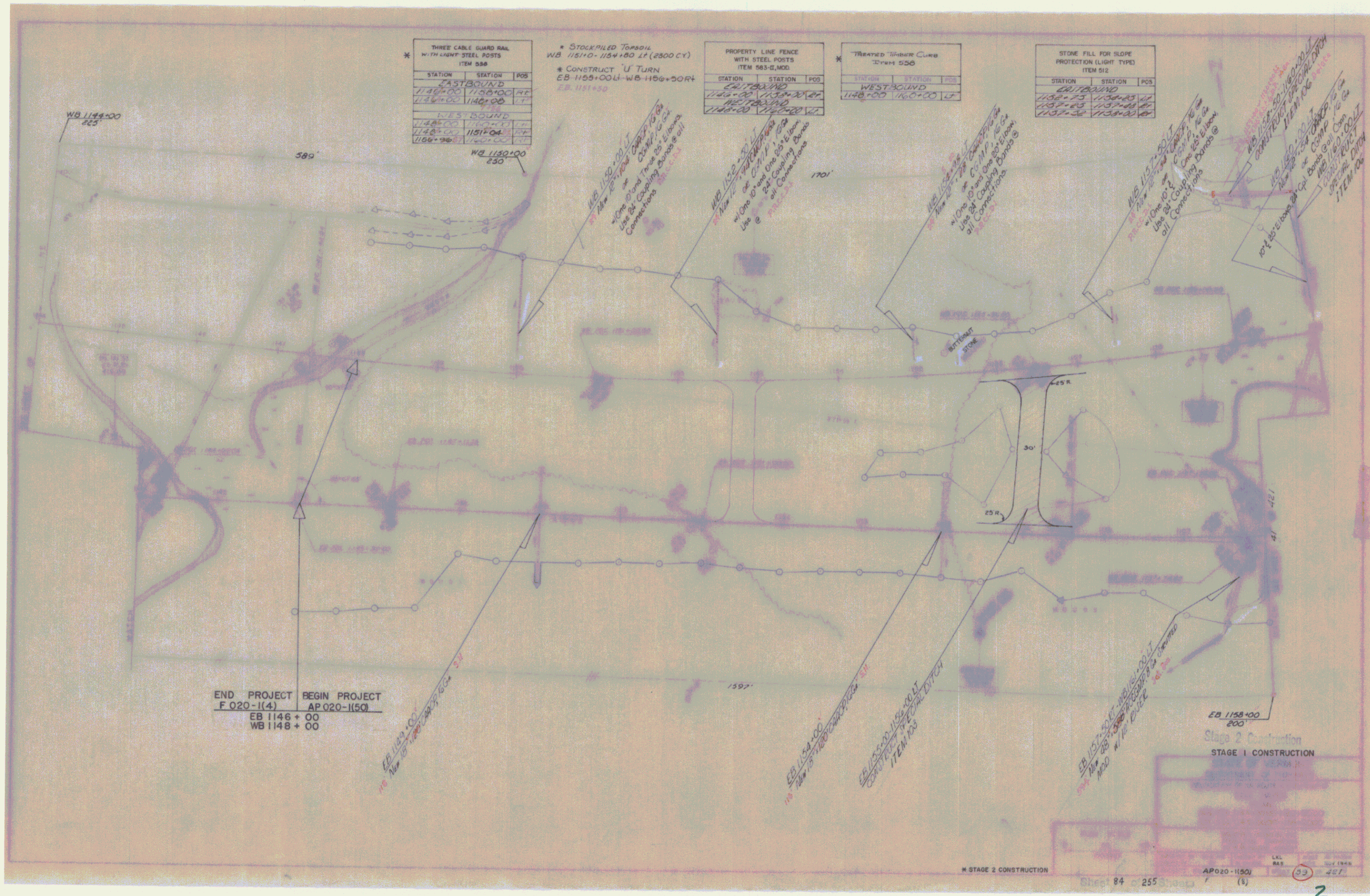

* THREE CABLE GUARD RAIL WITH LIGHT STEEL POSTS ITEM 536

STATION	STATION	POS
EASTBOUND		
1146+00	1156+00	NE
1136+00	1146+00	WT
WESTBOUND		
1146+00	1156+00	WT
1136+00	1146+00	NE

* STOCKPILED TOPSOIL WB 1151+0 - 1154+00 LT (2500 CY)
 * CONSTRUCT 'U' TURN EB 1155+00 LT - WB 1156+50 RT
 EB 1151+50

PROPERTY LINE FENCE WITH STEEL POSTS ITEM 583-II, MOD.

STATION	STATION	POS
EASTBOUND		
1144+00	1154+00	WT
WESTBOUND		
1144+00	1154+00	WT

* TREATED TIMBER CURB 2'x8"x5'x6' ITEM 536

STATION	STATION	POS
WESTBOUND		
1148+00	1150+00	WT

STONE FILL FOR SLOPE PROTECTION (LIGHT TYPE) ITEM 512

STATION	STATION	POS
EASTBOUND		
1158+00	1158+00	WT
1157+00	1157+00	WT
1157+00	1158+00	WT

END PROJECT F 020-1(4)
 BEGIN PROJECT AP 020-1(50)
 EB 1146+00
 WB 1148+00

EB 1158+00
 200'

* STAGE 2 CONSTRUCTION

AP 020-1(50)

Sheet 84 of 255

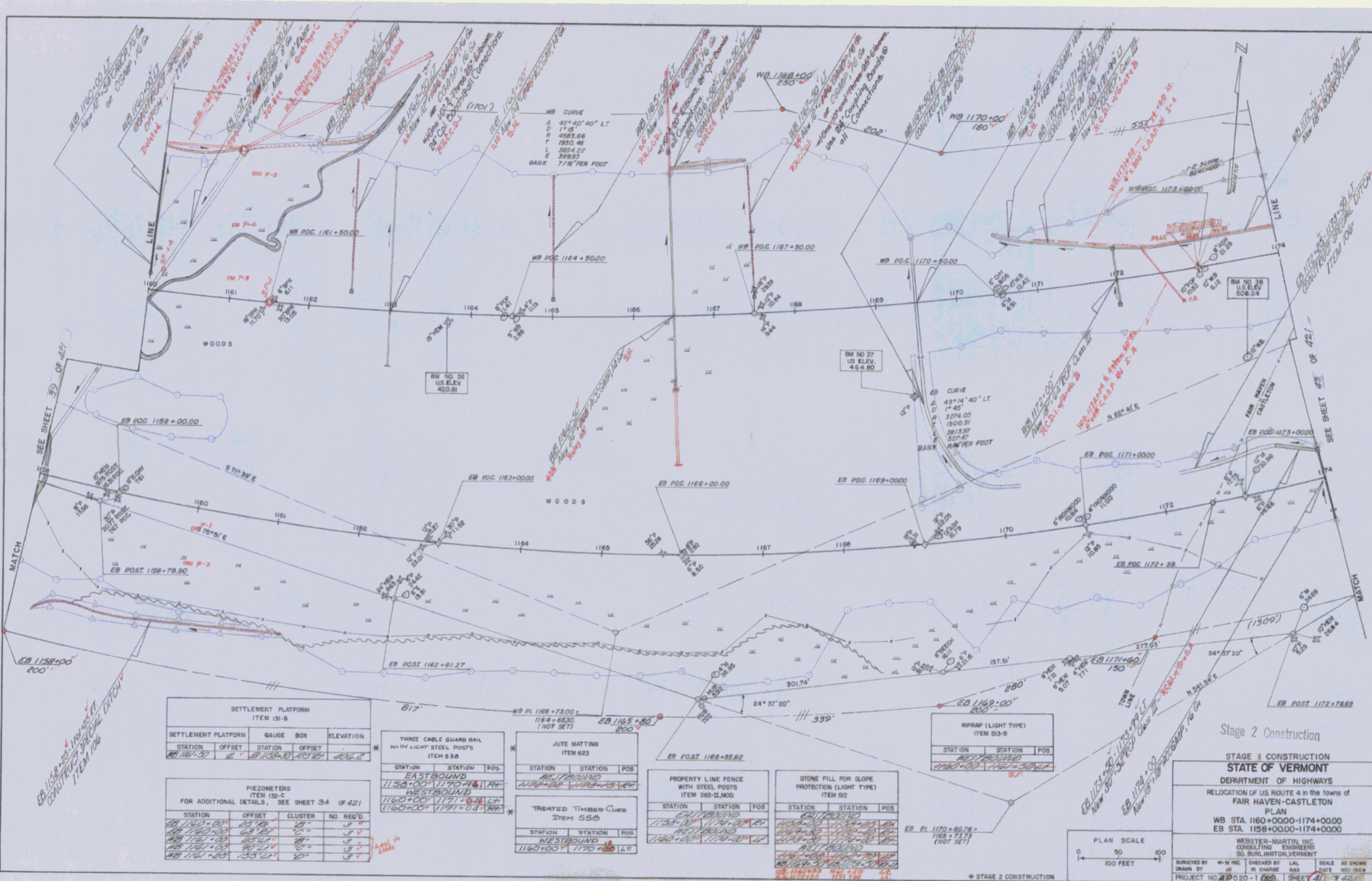

SETTLEMENT PLATFORM ITEM 131-B			
STATION	OFFSET	STATION	ELEVATION
1158+00	4'	1158+00	402.2

THREE CABLE GUARD RAIL WITH LIGHT STEEL POSTS ITEM 536		
STATION	STATION	POS.
EASTBOUND		
1158+00	1170+00	1
WESTBOUND		
1160+00	1171+00	1

JUTE MATTING ITEM 625		
STATION	STATION	POS.
EASTBOUND		
1158+00	1170+00	1
WESTBOUND		
1160+00	1171+00	1

TREATED TIMBER CURE ITEM 555		
STATION	STATION	POS.
EASTBOUND		
1158+00	1170+00	1
WESTBOUND		
1160+00	1171+00	1

PROPERTY LINE FENCE WITH STEEL POSTS ITEM 563-2, MOD.		
STATION	STATION	POS.
EASTBOUND		
1158+00	1170+00	1
WESTBOUND		
1160+00	1171+00	1

STONE FILL FOR SLOPE PROTECTION (LIGHT TYPE) ITEM 92		
STATION	STATION	POS.
EASTBOUND		
1158+00	1170+00	1
WESTBOUND		
1160+00	1171+00	1

PIEZOMETERS ITEM 132-C FOR ADDITIONAL DETAILS, SEE SHEET 34 OF 421			
STATION	OFFSET	CLUSTER	NO. REQ'D.
1158+00	25' 0"	1	1
1160+00	25' 0"	1	1
1161+00	25' 0"	1	1
1161+25	25' 0"	1	1

RRRAP (LIGHT TYPE) ITEM 513-B		
STATION	STATION	POS.
1160+00	1161+00	1

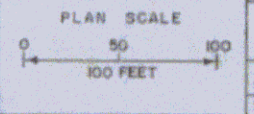

Stage 2 Construction

STAGE 1 CONSTRUCTION

STATE OF VERMONT
DEPARTMENT OF HIGHWAYS

RELOCATION OF US ROUTE 4 in the towns of
FAIR HAVEN-CASTLETON

PLAN
WB STA. 1160+0000-1174+0000
EB STA. 1158+0000-1174+0000

WEBSTER-MARTIN, INC.
CONSULTING ENGINEERS
50 BURLINGTON, VERMONT

SURVEYED BY W-M INC. CHECKED BY LAL. SCALE AS SHOWN
DRAWN BY JS IN CHARGE RAS DATE NOV 1968

PROJECT NO. 4 P 20-1 (50) SHEET 41 OF 42

PROPERTY LINE FENCE WITH STEEL POSTS ITEM 583-E MOD		
STATION	STATION	POS
1174+00	1174+00	1174+00
1174+00	1174+00	1174+00
1174+00	1174+00	1174+00

JUTE MATTING ITEM 625		
STATION	STATION	POS
1174+00	1174+00	1174+00
1174+00	1174+00	1174+00
1174+00	1174+00	1174+00

STONE FILL FOR SLOPE PROTECTION (LIGHT TYPE) ITEM 612		
STATION	STATION	POS
1174+00	1174+00	1174+00
1174+00	1174+00	1174+00
1174+00	1174+00	1174+00

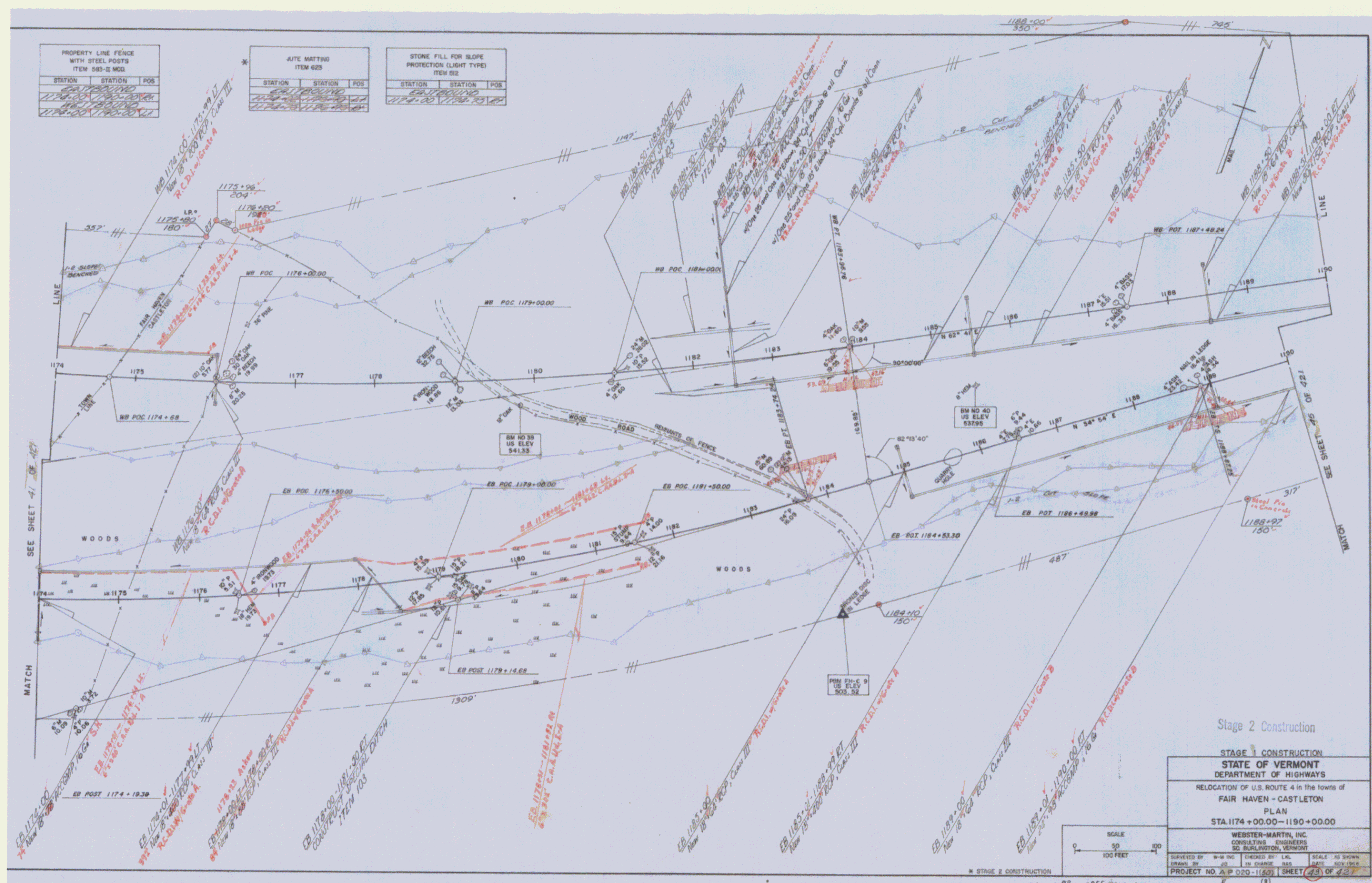

Stage 2 Construction

STAGE 1 CONSTRUCTION	
STATE OF VERMONT DEPARTMENT OF HIGHWAYS	
RELOCATION OF U.S. ROUTE 4 in the towns of FAIR HAVEN - CASTLETON PLAN STA. 1174+00.00 - 1190+00.00	
WEBSTER-MARTIN, INC. CONSULTING ENGINEERS 50 BURLINGTON, VERMONT	
SUBMITTED BY: W-M INC.	CHECKED BY: L.M.
DRAWN BY: J.D.	IN CHARGE: R.A.S.
PROJECT NO. A.P. 020-1160	SCALE: AS SHOWN
SHEET 23 OF 43	DATE: NOV 1964

SCALE: 1" = 100 FEET

Sheet 23 of 43



PLANK GUARD RAIL ITEM 540	
STATION	POS.
EASTBOUND	
1195+50	CL
WESTBOUND	
1197+25	CL

PROPERTY LINE FENCE WITH STEEL POSTS ITEM 583-II MOD.		
STATION	STATION	POS.
EASTBOUND		
1195+50	CL	
WESTBOUND		
1197+25	CL	

BRIDGE RAILING (FOR BRIDGE APPROACHES) ITEM 572		
STATION	STATION	POS.
EASTBOUND		
1202+25	5	1204+45 LT
1202+25	5	1204+45 RT
WESTBOUND		
1203+00	1202+25	5
1203+00	1202+25	5

JUTE MATTING ITEM 625		
STATION	STATION	POS.
EASTBOUND		
1195+50	CL	
WESTBOUND		
1197+25	CL	

RIPRAP (LIGHT TYPE) ITEM 93-B		
STATION	STATION	POS.
EASTBOUND		
1195+50	CL	
WESTBOUND		
1197+25	CL	

STORE FILL FOR SLOPE PROTECTION (LIGHT TYPE) ITEM 92		
STATION	STATION	POS.
EASTBOUND		
1195+50	CL	
WESTBOUND		
1197+25	CL	

DEMOLITION AND DISPOSAL OF BUILDINGS ITEM 506	
STATION	POS.
EASTBOUND	
1196+27	RT
1197+72	CR
WESTBOUND	
1197+50	LT
1198+27	LT

Two Cable Guard Rail
S.A.# 714+69-714+93 LT
S.A.# 714+69-714+69 RT
S.A.# 714+69-714+69 LT
S.A.# 714+69-714+69 RT

* Const "U" Turn
EB 1201+50 LT

Wood Guide Posts
S.A.# 714+69-714+93

SCALE
0 50 100
100 FEET

STAGE 2 CONSTRUCTION

STAGE 1 CONSTRUCTION

STATE OF VERMONT
DEPARTMENT OF HIGHWAYS

RELOCATION OF US ROUTE 4 in the towns of
FAIR HAVEN - CASTLETON
PLAN
STA. 1190+00.00 - 1205+00.00

WEBSTER-MARTIN, INC.
CONSULTING ENGINEERS
50 BURLINGTON, VERMONT

DESIGNED BY W.M. [] CHECKED BY L.M. []
DRAWN BY J.G. [] IN CHARGE B.A.S. [] DATE NOV 1968

PROJECT NO. A.P. 020-1190 SHEET 40 OF 42

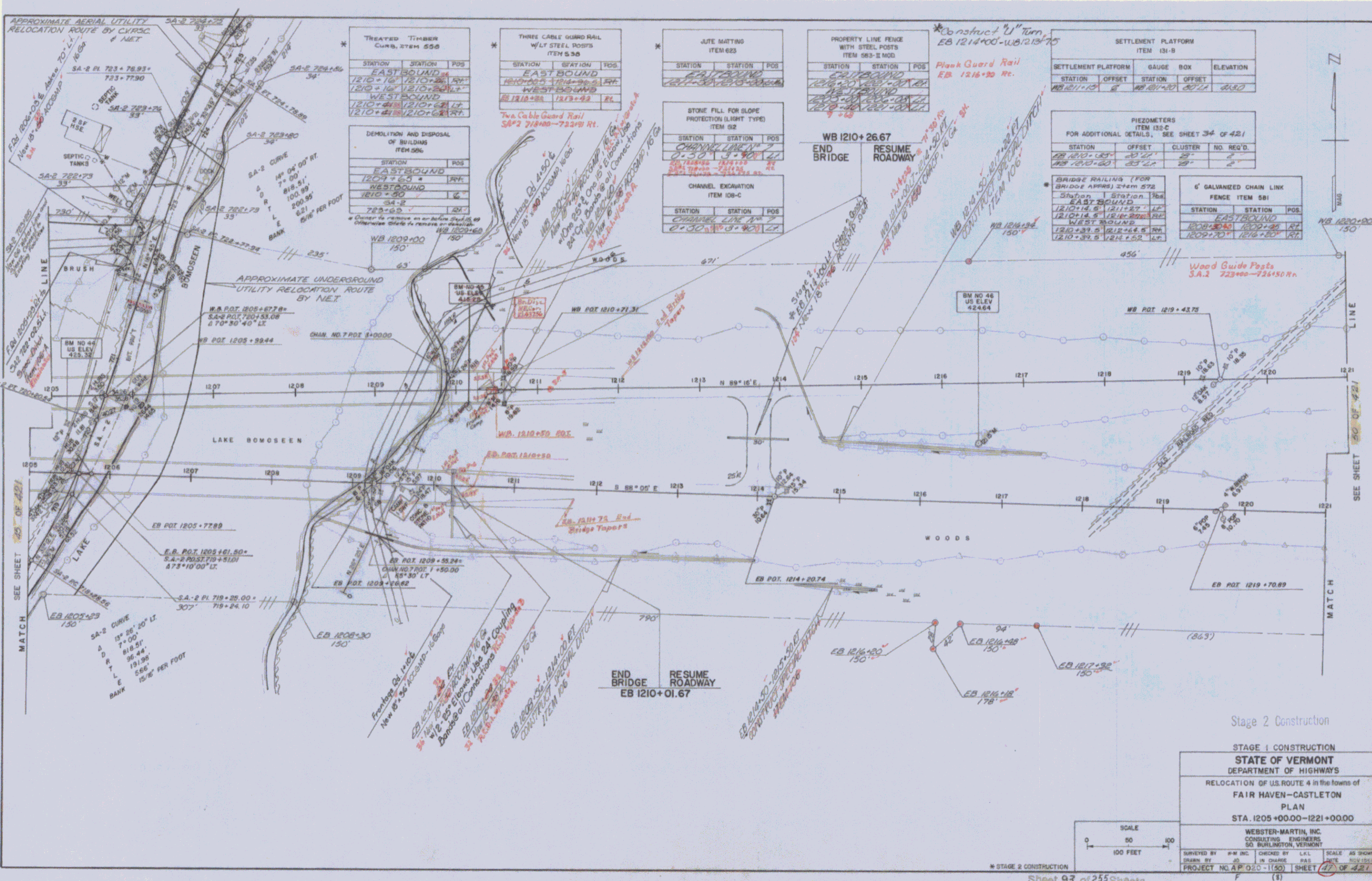

TREATED TIMBER CURB, ITEM 558

STATION	STATION	POS
EAST BOUND		
1210+16	1210+26	16'
WEST BOUND		
1210+48	1210+54	6'
1210+61	1210+61	0'

THREE CABLE GUARD RAIL W/LT STEEL POSTS ITEM 556

STATION	STATION	POS
EAST BOUND		
1210+25	1214+26.5	51'
WEST BOUND		
1213+88	1213+92	4'

JUTE MATTING ITEM 625

STATION	STATION	POS
EAST BOUND		
1210+16	1210+26	10'
WEST BOUND		
1210+48	1210+54	6'

PROPERTY LINE FENCE WITH STEEL POSTS ITEM 583-II MOD

STATION	STATION	POS
EAST BOUND		
1210+16	1210+26	10'
WEST BOUND		
1210+48	1210+54	6'

SETTLEMENT PLATFORM ITEM 131-B

STATION	OFFSET	STATION	OFFSET	ELEVATION
WB 1211+15	2'	WB 1211+30	20.11	21.80

DEMOLITION AND DISPOSAL OF BUILDINGS ITEM 586

STATION	POS
EAST BOUND	
1209+69	24'
WEST BOUND	
1210+99	6'
1210+99	24'

STONE FILL FOR SLOPE PROTECTION (LIGHT TYPE) ITEM 52

STATION	STATION	POS
CHANNEL LINE # 7		
0+50	13+90	40'
CHANNEL LINE # 2		
0+50	13+90	40'

CHANNEL EXCAVATION ITEM 108-C

STATION	STATION	POS
CHANNEL LINE # 7		
0+50	13+90	40'
CHANNEL LINE # 2		
0+50	13+90	40'

PIEZOMETERS ITEM 133-C

STATION	OFFSET	CLUSTER	NO.	REQ'D.
WB 1210+00	20.27	2	2	
WB 1210+60	33.21	2	2	

BRIDGE RAILING (FOR BRIDGE APPROX) ITEM 572

STATION	STATION	POS
EAST BOUND		
1210+16	1211+27	11'
WEST BOUND		
1210+39.5	1211+44.5	5'
1210+39.5	1211+44.5	14'

Wood Guide Posts S.A. 2 723+00-724+50 R.

Stage 2 Construction

STAGE 1 CONSTRUCTION
 STATE OF VERMONT
 DEPARTMENT OF HIGHWAYS
 RELOCATION OF U.S. ROUTE 4 in the towns of
 FAIR HAVEN-CASTLETON
 PLAN
 STA. 1205+00.00-1221+00.00

WEBSTER-MARTIN, INC.
 CONSULTING ENGINEERS
 50 BURLINGTON, VERMONT

SCALE
 0 50 100
 100 FEET

PROJECT NO. A P 020-1(50) SHEET 17 OF 421

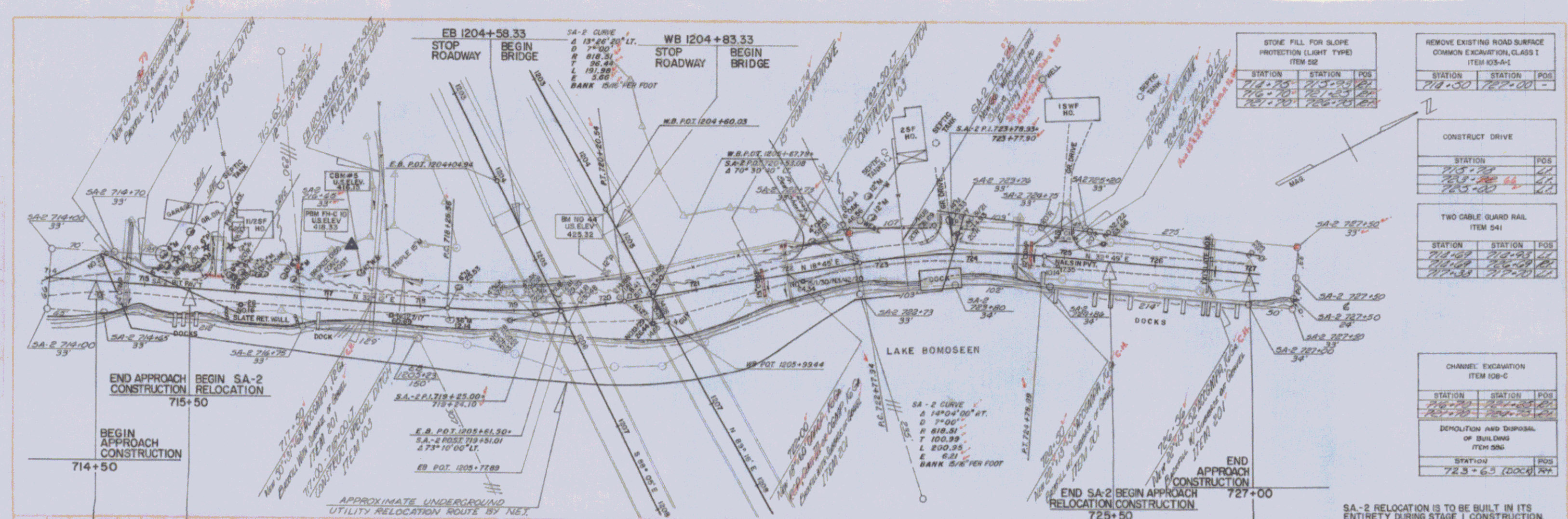

STONE FILL FOR SLOPE PROTECTION (LIGHT TYPE) ITEM 552

STATION	STATION	POS
714+50	715+50	181
715+50	716+50	181
716+50	717+50	181

REMOVE EXISTING ROAD SURFACE COMMON EXCAVATION, CLASS I ITEM 105-A-1

STATION	STATION	POS
714+50	717+00	-

CONSTRUCT DRIVE

STATION	POS
715+50	41
716+50	41
717+50	41

TWO CABLE GUARD RAIL ITEM 541

STATION	STATION	POS
714+50	715+50	41
715+50	716+50	41
716+50	717+50	41

CHANNEL EXCAVATION ITEM 108-C

STATION	STATION	POS
715+50	716+50	41
716+50	717+50	41

DEMOLITION AND DISPOSAL OF BUILDING ITEM 506

STATION	POS
723+65 (DOCK)	201

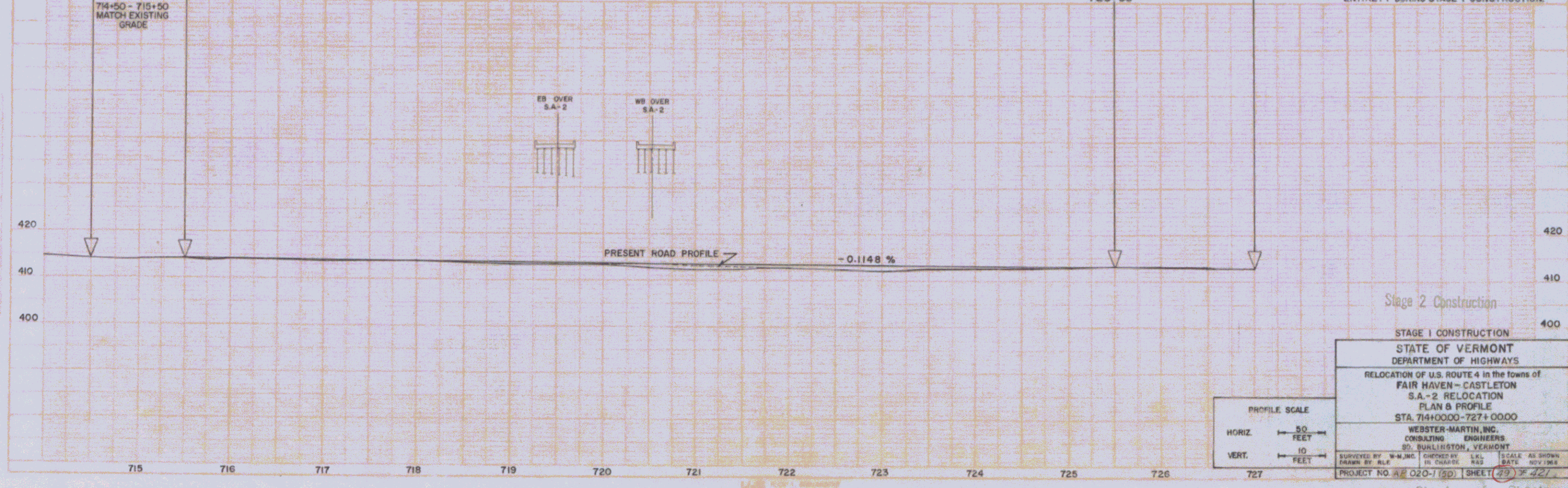

PROFILE SCALE

HORIZ.	50 FEET
VERT.	10 FEET

STAGE 1 CONSTRUCTION

STATE OF VERMONT
DEPARTMENT OF HIGHWAYS

RELOCATION OF U.S. ROUTE 4 in the towns of
FAIR HAVEN - CASTLETON
S.A.-2 RELOCATION
PLAN & PROFILE
STA. 714+00.00 - 727+00.00

WEBSTER-MARTIN, INC.
CONSULTING ENGINEERS
50 BURLINGTON, VERMONT

SUPERVISED BY: W.M. INC. CHECKED BY: L.L.L. SCALE AS SHOWN
DRAWN BY: R.L.K. IN CHARGE: R.A.Z. DATE: NOV 1968

PROJECT NO. A 020-1 (SD) SHEET 29 OF 42

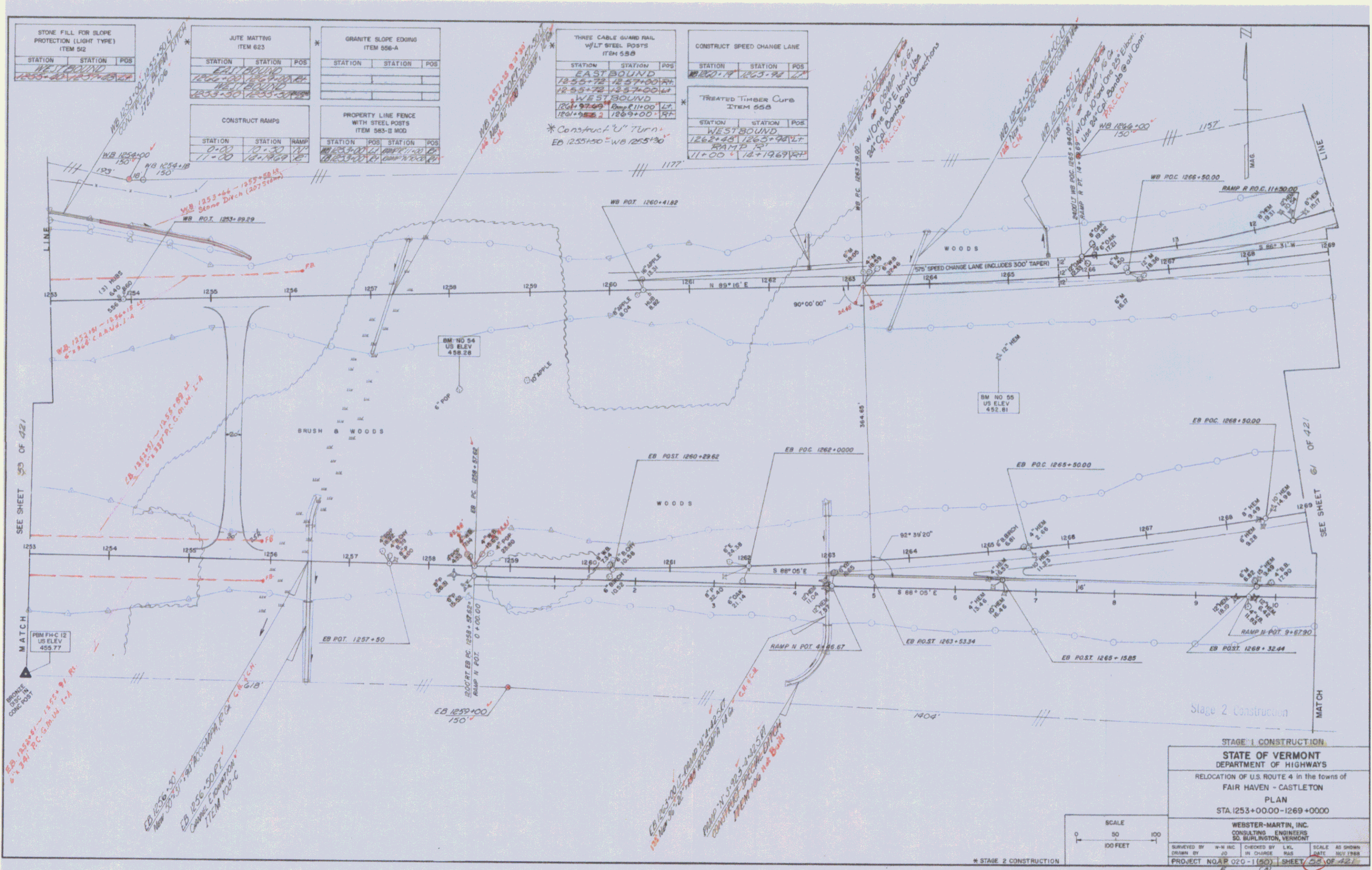

STAGE 1 CONSTRUCTION

STATE OF VERMONT
 DEPARTMENT OF HIGHWAYS
 RELOCATION OF U.S. ROUTE 4 in the towns of
 FAIR HAVEN - CASTLETON
 PLAN
 STA. 1253+00.00 - 1269+00.00

WEBSTER-MARTIN, INC.
 CONSULTING ENGINEERS
 50 BURLINGTON, VERMONT

SCALE
 0 50 100
 100 FEET

SURVEYED BY: W.M. INC. CHECKED BY: L.V.L. SCALE AS SHOWN
 DRAWN BY: J.D. IN CHARGE: R.H. DATE: JULY 1988
 PROJECT NO. 8 020-1 (60) SHEET 22 OF 22
 101 255 101

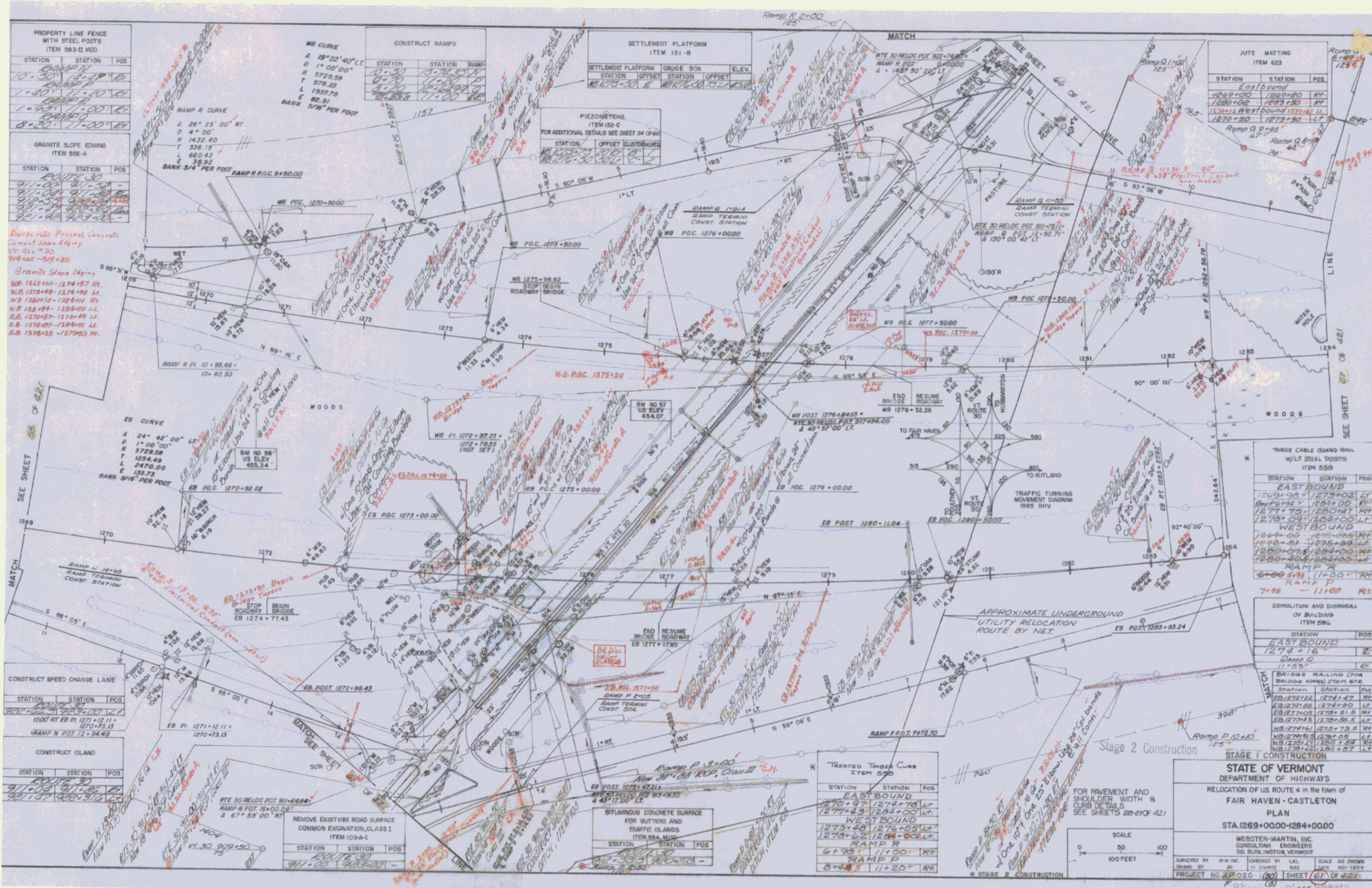

GRANITE SLOPE EDGING ITEM 556-A		
STATION	STATION	POS

STONE FILL FOR SLOPE PROTECTION (LIGHT TYPE) ITEM 512		
STATION	STATION	POS

DEMOLITION AND DISPOSAL OF BUILDINGS ITEM 506		
STATION	STATION	POS

* STOCKPILED TOPSOIL
E.B. 1286+0 - 1292+0 RI (8400 c.y.)

Construct U-Turn
E.B. 1294+00 Lt.

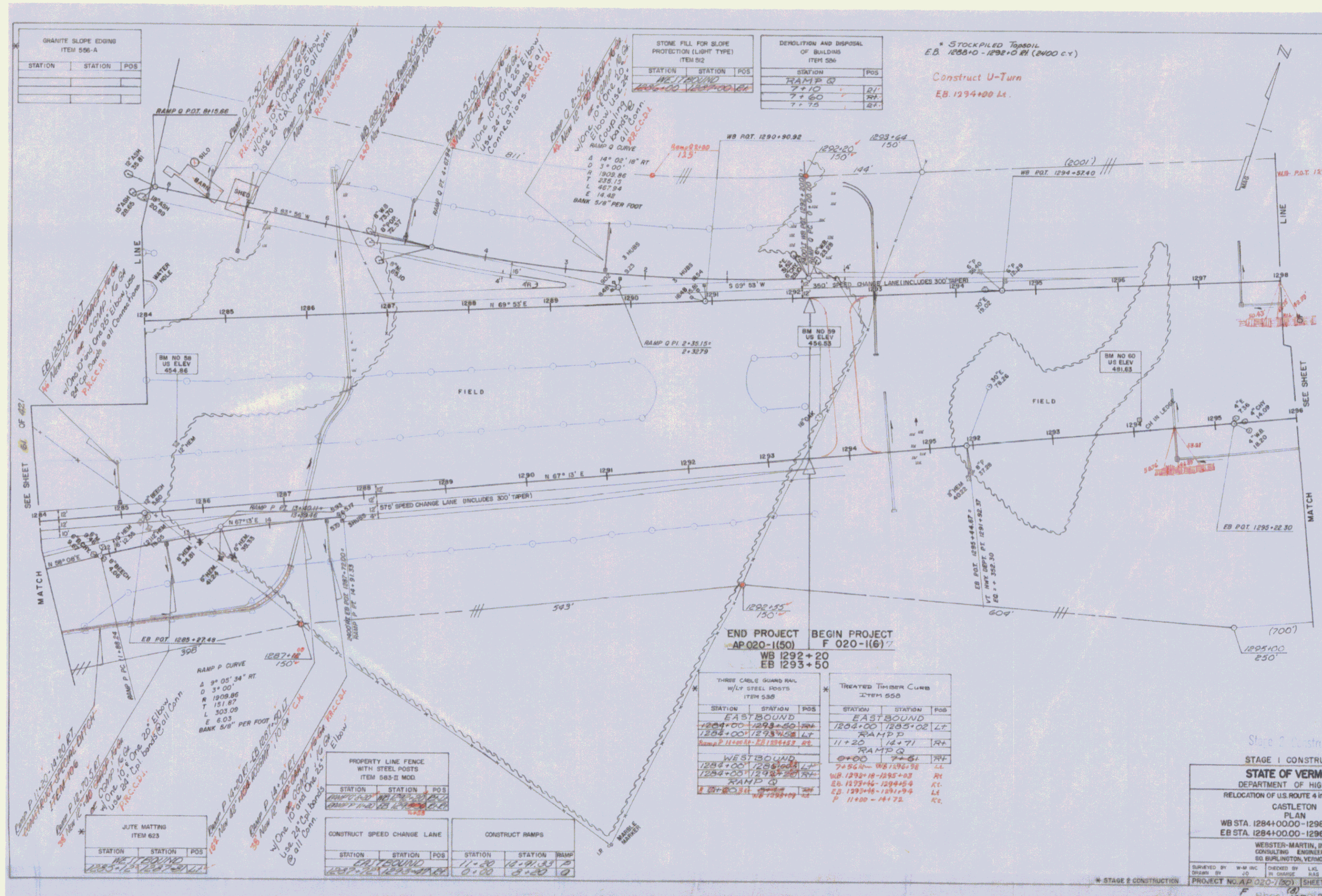

END PROJECT BEGIN PROJECT
AP 020-1(50) F 020-1(6) /
WB 1292+20
EB 1293+50

THREE CABLE GUARD RAIL W/ LY STEEL POSTS ITEM 535			TREATED TIMBER CURB ITEM 508		
STATION	STATION	POS	STATION	STATION	POS
EASTBOUND			EASTBOUND		
1284+00	1289+50	LT	1284+00	1285+02	LT
1284+00	1293+00	LT	RAMP P		
Ramp P 11+20-14+71			11+20	14+71	RT
WESTBOUND			RAMP Q		
1284+00	1285+00	LT	0+00	7+51	RT
1284+00	1292+00	RT	7+51	11+72	RT
RAMP Q			EB 1293+16	1294+54	RT
RAMP Q			EB 1293+16	1291+94	LT
RAMP Q			P 11+00	14+72	RT

JUTE MATTING ITEM 623		
STATION	STATION	POS

PROPERTY LINE FENCE WITH STEEL POSTS ITEM 565-II MOD		
STATION	STATION	POS

CONSTRUCT SPEED CHANGE LANE			CONSTRUCT RAMP		
STATION	STATION	POS	STATION	STATION	RAMP

Stage 2 Construction
STAGE I CONSTRUCTION

STATE OF VERMONT
DEPARTMENT OF HIGHWAYS
RELOCATION OF U.S. ROUTE 4 in the town of
CASTLETON
PLAN
WB STA. 1284+00.00 - 1298+00.00
EB STA. 1284+00.00 - 1296+00.00

WERSTER-MARTIN, INC.
CONSULTING ENGINEERS
50 BURLINGTON, VERMONT

DRAWN BY: W-M INC. CHECKED BY: L.L. HAS. SCALE: AS SHOWN
DATE: NOV 2004

PROJECT NO. AP 020-1(50) SHEET 67 OF 107
F Shee 107 255-3884