

INDEX OF SHEETS

SHEET NO.	DESCRIPTION	DATE
1	Title Page	
2	Alignment Sheet	
3-4	Typical Sections, US Route 4	
5	Typical Sections, Alternate US Route 4 (Sidelines)	
6-7	Item Quantity Sheet	
8-9	Item Detail and Drainage Sheet	
10	Underdrain Sheet	
11-17	Earthwork and Grade Sheet	
18	Earthwork Summary Sheet	
19-26	Right of Way Detail Sheet	
27-35	Plan and Profile Sheets	
36	Pavement Details	
37	Blank	
38-64	Blank	
65-66	Blank	
67-69	2' x 3' R.C. Cattlepen Site 695+60	
70-73	18"x3' S.C.S. Sta. 700+50-Details	
74-75	18"x3' S.C.S. Sta. 700+50-Channel Sections	
76	90" C.G.M.P.P. Sta. 770+50-Details	
77-80	90" C.G.M.P.P. Sta. 770+50-Channel Sections	
81-112	Bridge over Castleton River, Sta. 687+0-Details	
113-122	Bridge over Rt. 135, Sta. 698+00-Details	
123-158	Blank	
159	Blank	
160-281	Cross Sections, US 4	
282-284	Cross Sections, Alt. US 4 #805+00	
285-287	Cross Sections, Jughandle	
288-290	Cross Sections, Alt. US 4 #694+00	
291-298	Cross Sections, Frontage Road #760+00	
299	Culvert Sections #701+00 and 709+32	
300	Cross Sections, Frontage Road Ext. #760+00	
301-302	Cross Sections, Vt. 135	
303-305	Channel Sections, Castleton River #687+50	
306	2'-6" 1/2' Rock Excavation	
307	8-1 Banking Tables	3/10/65
308	8-5 Slope Grading	3/10/65
309	8-6 Muck Excavation	3/10/65
310	8-10 Embankment on a Slope	3/10/65
311	8-11 Slope Stabilization	3/10/65
312	8-15 Entrance-Exit (Trenches)	3/10/65
313	8-16 Divisional Islands	3/10/65
314	8-17 Bridge Approaches	3/10/65
315	C-1 Curb	3/10/65
316	C-1a Curb	3/10/65
317	D-1 Drop Inlet - Type 1-B	3/10/65
318	Headwalls	3/10/65
319	D-3 Jute Matting	3/10/65
320	D-4 Elbow, Metal End Section	3/10/65
321	Reinforced Concrete Drop Inlets	3/10/65
322	D-10 Drop Inlet Top	3/10/65
323	D-11 Drop Inlet Grate, Type A	3/10/65
324	D-16 Drop Inlet - Type II	11/4/66 R
325	D-17 ACCOMP Vertical River	1/7/66 R
326	E-1 Barricades, Signs and Lights	3/10/65
327	E-5 Const. Identification Signs	4/1/65
328	F-1 Property Line Fence	3/10/65
329	F-2 Chain Link Fence, Galvanized	6/4/65 R
330	F-3 Chain Link Fence, Aluminum	6/4/65 R
331	G-1 Steel Beam Guard Rail	1/28/66 R
332	G-3 Torus Castle Guard Rail	9/1/66 R
333	G-3a Dead End Anchorage	2/8/66 R
334	G-4 Steel Marker Posts	1/30/65 R
335	SCB-30-65	2/4/66
336	SCB-38-65	2/24/66
337	SCB-D2-65	2/4/65 R
338	SCB-D3-65	2/4/65
339	SCB-D4-65	2/4/65
340	SCB-D5-65	2/4/65
341	SCB-D6-65	3/7/65 R
342	SCB-D7-65	2/4/65 R
343	SCB-D8-65	2/4/65
344	SCB-D9-65	2/4/65
345	SCB-D10-65	2/4/65
346	SCB-D11-65	2/4/65 R
347	SCB-D12-65	2/4/65 R
348	SCB-D13-65	2/4/65
349	SCB-D14-65	2/4/65
350	SCB-D15-65	2/4/65
351	SCB-D16-65	3/7/65 R
352	SCB-D17-65	2/4/65 R
353	SCB-D18-65	2/4/65
354	SCB-D19-65	2/4/65
355-356	Blank	
357	SB-R1-64 #1	11/8/66 R
358	SB-R1-64 #2	11/8/66
359	SB-R2-65	11/8/66

STATE OF VERMONT
DEPARTMENT OF HIGHWAYS
PROPOSED IMPROVEMENT
TOWN OF WEST RUTLAND
COUNTY OF RUTLAND
U.S. ROUTE NO. 4
FAIR HAVEN-RUTLAND ROAD

BEGINNING AT A POINT 0.172 MILE EASTERLY OF THE IRA-WEST RUTLAND TOWN LINE AND EXTENDING EASTERLY 3.316 MILES
LENGTH OF ROADWAY 16,732.12 FEET = 3.169 MILES
LENGTH OF BRIDGES 778.70 FEET = 0.147 MILE
LENGTH OF PROJECT 17,510.82 FEET = 3.316 MILES

DESIGNATION	DESIGNATION	DESIGNATION
ADT 1966	3600	
ADT 1986	6000	
DHV 1986	740	
D	61%	
T	8%	
V	60 M.P.H.	

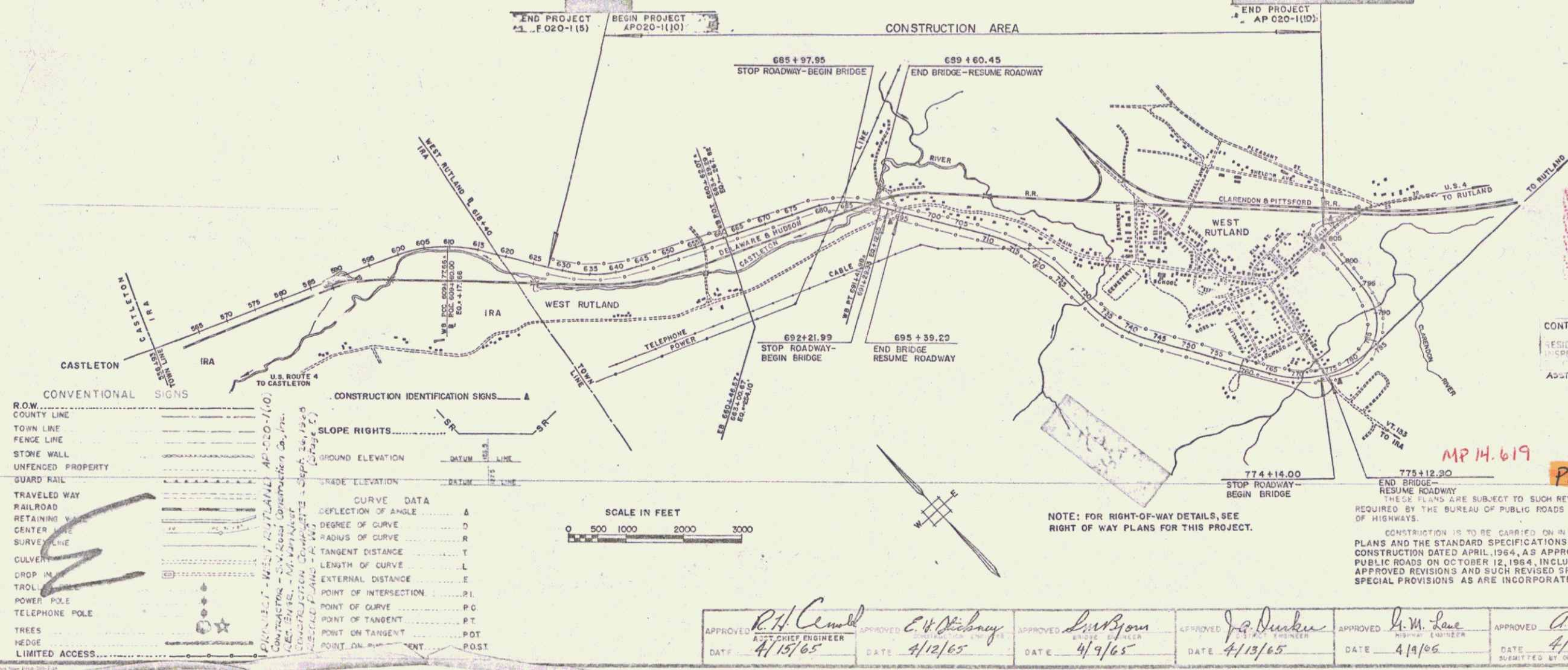
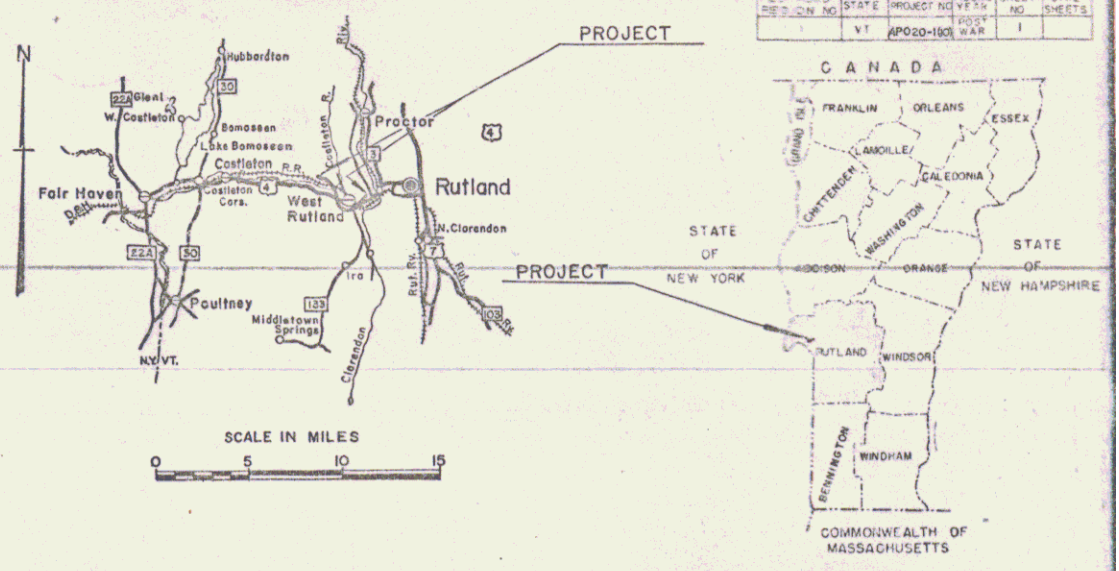

PROJECT NAME & NUMBER: WEST RUTLAND AP 020-1(10)

PAYMENT: PERPETUAL

CONTRACTOR: [Name]

RESIDENT ENGINEER: [Name]

APPROVED: [Name]

DATE: 4/15/65

DATE: 4/12/65

DATE: 4/9/65

DATE: 4/13/65

DATE: 4/14/66

DATE: 4/15/65

CONVENTIONAL SIGNS

CONSTRUCTION IDENTIFICATION SIGNS

SCALE IN FEET

NOTE: FOR RIGHT-OF-WAY DETAILS, SEE RIGHT OF WAY PLANS FOR THIS PROJECT.

CONSTRUCTION IS TO BE CARRIED ON IN ACCORDANCE WITH THESE PLANS AND THE STANDARD SPECIFICATIONS FOR HIGHWAY AND BRIDGE CONSTRUCTION DATED APRIL 1964, AS APPROVED BY THE BUREAU OF PUBLIC ROADS ON OCTOBER 12, 1964, INCLUDING ALL SUBSEQUENT APPROVED REVISIONS AND SUCH REVISED SPECIFICATIONS AND SPECIAL PROVISIONS AS ARE INCORPORATED IN THESE PLANS.

APPROVED: [Name]

DATE: 4/15/65

PROJECT: AP 020-1(10)

SHEET 0 OF SHEETS 039

GRAVEL BACKFILL FOR SLOPE
STABILIZATION, ITEM 222-A
WB 627+50 - 629+02 LT.

Property Line Fence w/Steel Posts
Mod. Item 533-2
Rev. EB 627+50 - 631+00 RT
WB 627+50 - 631+00 LT
WB 630+12 - 631+00 LT
That fence listed below is to be
installed prior to the commencement
of other work in this area.

* Three Cable Guard Rail w/Light Steel Posts
Item 538
WB 627+50 - 631+00 RT
EB 627+50 - 631+00 RT

* Stage 2 Construction

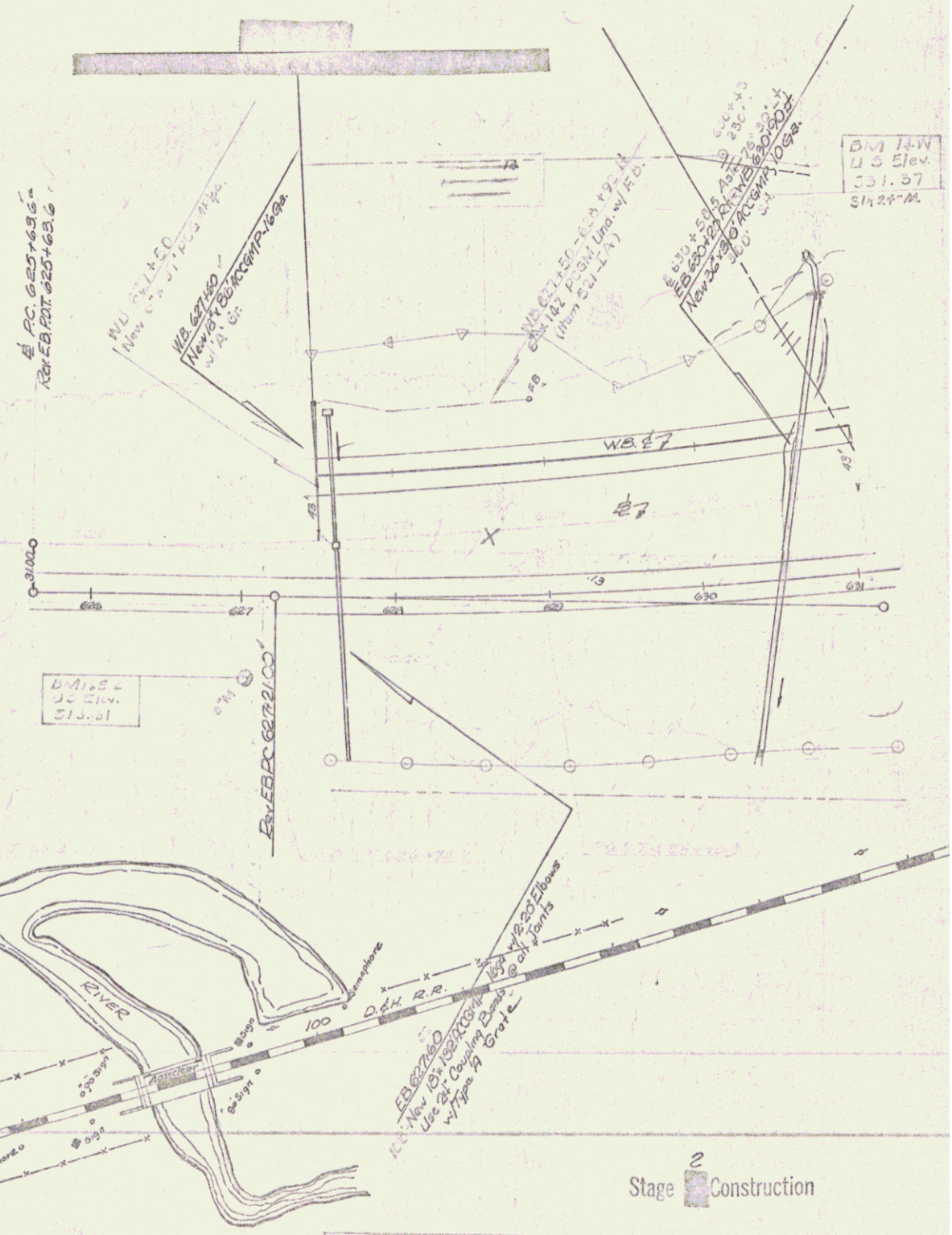
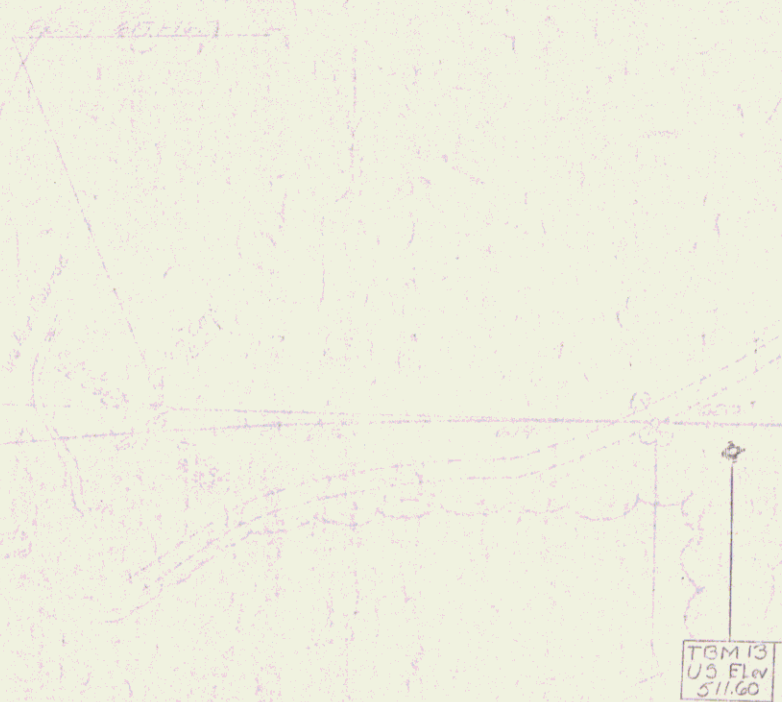
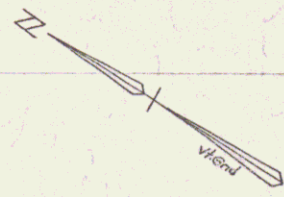

Stage 2 Construction

WEST RUTLAND
A020-1 (1)
Sheet 21 of 359 Sheets

Stage 2 Construction

Sheet 86 of 170 Sheets

PLAN	REVISIONS
DATE	BY
NO.	NO.
NO.	NO.
NO.	NO.

Stone Pile for Slope Protection
 Light Type, 173M S12
 NB 633+00 - 637+50 Lt.
 SB 637+70 - 637+82 Rt.
 NB 638+50 - 642+50 Lt.

Property Line Fence w/ Steel Posts
 Mod. Item 533-II
 W.B. 631+00 - 647+00 Lt.
 R.E.B. 631+00 - 647+00 Rt.
 That fence listed below is to be installed prior to the commencement of other work in this area.
 W.B. 631+00 - 647+00 Lt.

*Three Cable Guard Rail w/
 Light Steel/Reel Item 538
 W.B. 631+00 - 647+00 Lt.
 R.E.B. 631+00 - 647+00 Rt.

*Stage 2 Construction

Curve Data
 Δ 35°00'00" Lt.
 D 1°45'
 R 3274.0
 T 1032.3
 L 2000.0
 E 138.9
 Bank 1/2" per Ft.

Rev. E.B. /
 Curve Data
 Δ 36°18'17" Lt.
 D 1°45'
 R 3274.05
 T 1073.44
 L 2074.56
 E 171.48
 Bank 1/2" per Ft.

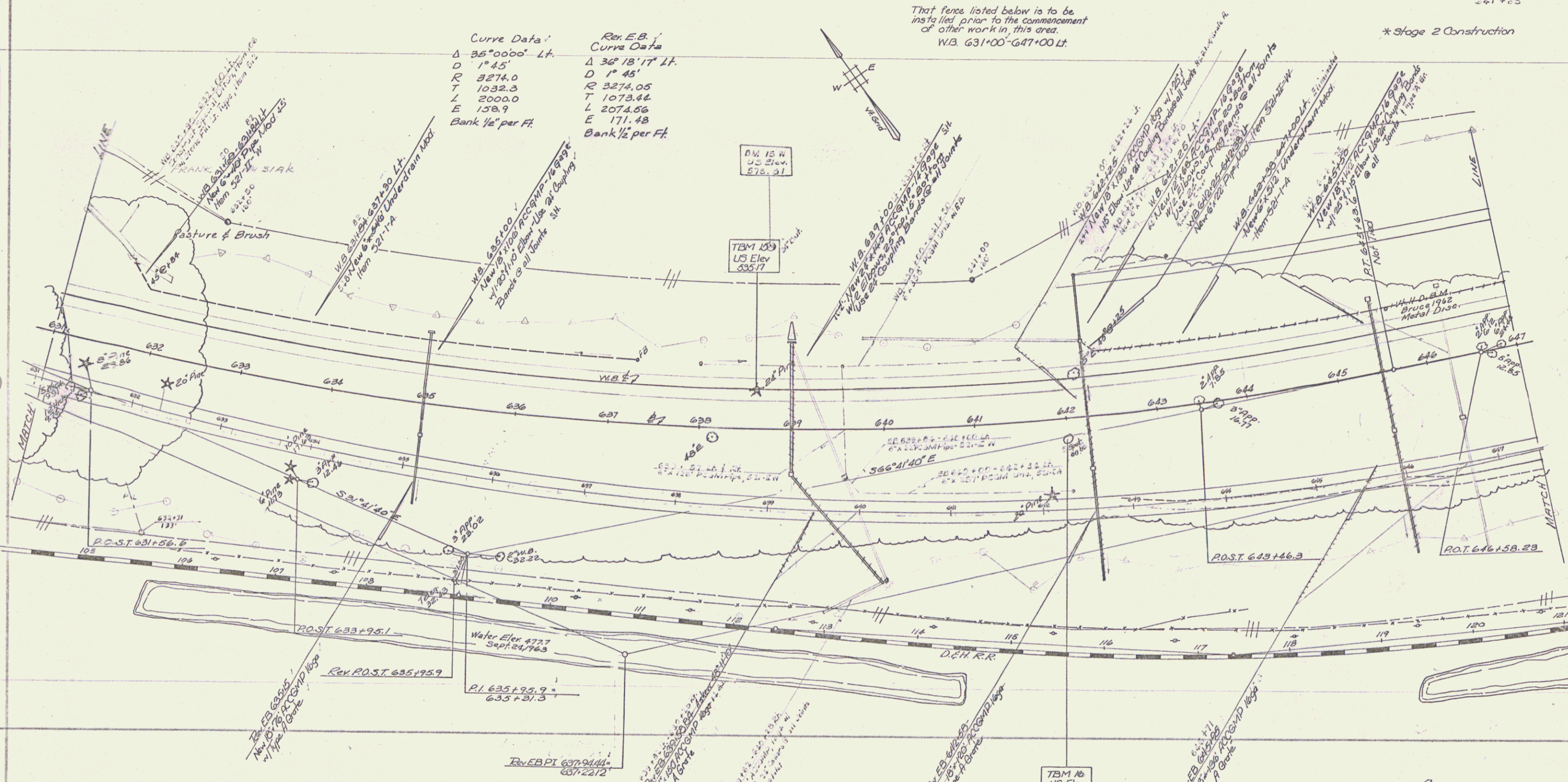

Stage 2 Construction
 WEST RUTLAND
 APO20-1 (11)
 Sheet 29 of 359 Sheets
 Sheet 88 of 170 Sheets

PLAN	REVISIONS
DATE	BY
NO.	NO.
APPROVED	DESIGNED
CHECKED	ENGINEER
NO.	NO.
NO.	NO.
NO.	NO.
NO.	NO.

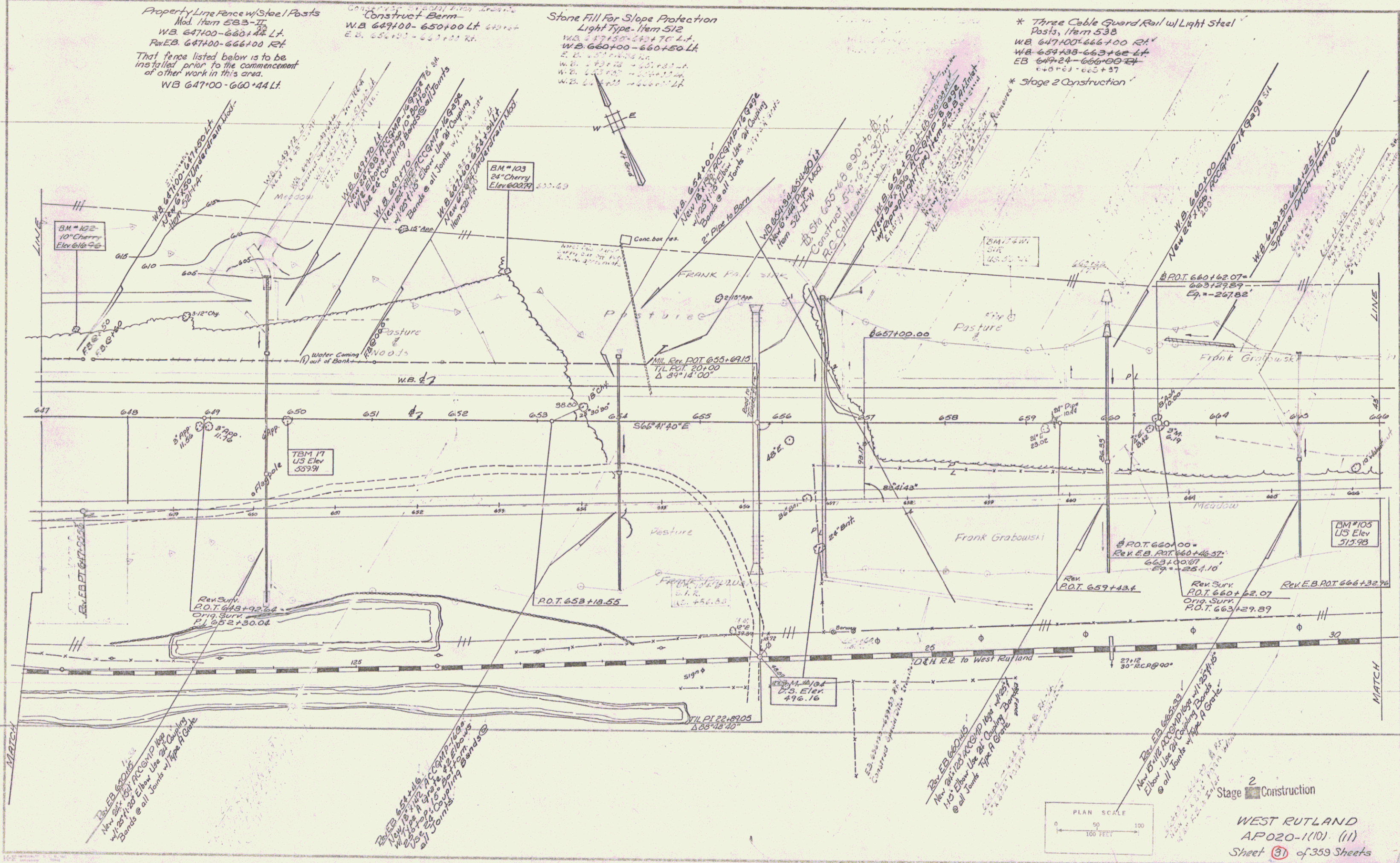

Stage 2 Construction

WEST RUTLAND
AP020-1(10) (11)
Sheet 31 of 359 Sheets

Sheet 30 of 170 Sheets

DRILLING & BLASTING OF SOLID ROCK
SUB GRADE ITEM 115
E.B. 672 - 676 - 681
W.B. 679 - 682

PROPERTY LINE FENCE W/
STEEL POSTS MOD. ITEM 583-11
Rev EB 666+00 - 682+00 Rf
WB 666+00 - 682+00 Lf

STONE PILE FOR SLOPE PROTECTION,
SHORT TYPE, ITEM 512
WB 673+40 - 681+33 Lf

TREATED TIMBER CURB, ITEM 554
*BH. CONC. CURB -
ITEM 555
EB 677+00 - 682+00 Rf
54

*THREE CABLE GUARD RAIL w/ Light Steel Posts
ITEM 538
WB 666+00 - 682+00 Rf
EB 666+00 - 682+00 Lf
6.2+05
* Stage 2 Construction

DRILLING & BLASTING OF SOLID ROCK
ITEM 114
677+25 - 679+50 Rf
679+00 - 680+33 Rf

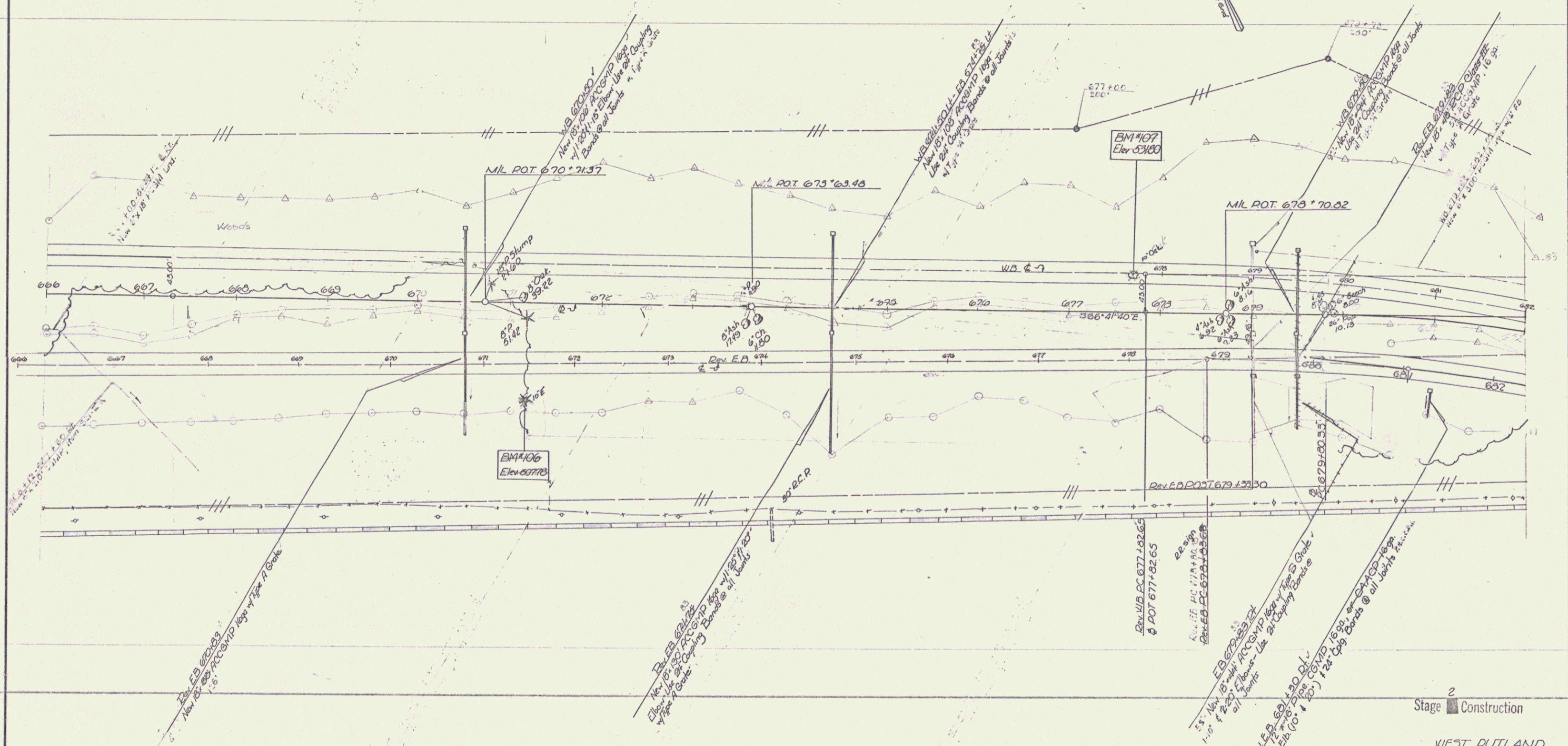

Stage 2 Construction

WEST DUTLAND

SURVEYED BY: _____ DATE: _____
DRAWN BY: _____ DATE: _____
TRACED BY: L. Clark DATE: 11/04

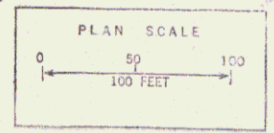

PROJ. AP NO. 020-1(11)
SHEET 33 OF 359

Sheet 92 of 170 Sheets 5

DRILLING & BLASTING OF SOILD
 NOT SUBGRADE ITEM 115
 K.B. 684+75 - 685+00
 W.B. 682+00 - 682+00
 W.B. 693+00 - 692+00
 U.S. ROUTE 4 @ 693

* THREE CABLE GUARD RAIL WITH LIGHT
 STEEL POSTS, ITEM 538
 REV. E.B. 682+00 - 684+25 RT. 60
 REV. E.B. 685+02 - 686+25 RT. 71+55
 REV. E.B. 686+44 - 691+52 RT. 71+55
 REV. E.B. 682+00 - 682+00 RT.
 REV. E.B. 682+00 - 682+00 RT.
 REV. E.B. 682+00 - 682+00 RT.
 REV. E.B. 682+00 - 682+00 RT.

TREATED TIMBER CURB, ITEM 550 *
 BITUMINOUS-CONCRETE CURB, ITEM 566 *
 REV. E.B. 682+00 - 684+25 RT. 60
 REV. W.B. 685+02 - 686+25 RT. 71+55
 REV. E.B. 686+44 - 691+52 RT. 71+55
 W.B. 692+12 - 692+27 LT.

PROPERTY LINE FENCE WITH
 STEEL POSTS, ITEM 583 - II
 REV. E.B. 682+00 - 684+75 RT.
 REV. W.B. 682+00 - 686+75 LT. 686+00 LT.
 REV. E.B. 684+49 - 692+26 RT.
 REV. E.B. 685+20 - 691+70 RT.
 E.B. 682+00 - 682+00 RT.
 REV. W.B. 689+40 - 692+20 RT.

STANDARD STEEL BEAM GUARD RAIL *
 WITH STEEL POSTS, ITEM 545-A
 REV. W.B. 685+02 RT - REV. E.B. 685+14 LT
 REV. E.B. 689+24 LT - REV. W.B. 690+08 RT
 E.B. 691+90 LT - W.B. 692+26 RT.
 E.B. 695+41 LT - W.B. 696+00 RT.

GALVANIZED CHAIN-LINK FENCE, ITEM 581-I
 REV. W.B. 690+00 - 692+20 LT
 W.B. 692+25 - 693+00 LT

THAT FENCE LISTED BELOW IS TO BE
 INSTALLED PRIOR TO THE COMMENCEMENT
 OF OTHER WORK IN THIS AREA.

REV. E.B. 684+49 - 692+26 RT (PROPERTY-LINE)
 REV. W.B. 690+00 - 694+20 LT (CHAIN-LINK)
 E.B. 692+60 - 693+44 RT (PROPERTY-LINE)
 W.B. 695+85 - 696+00 LT (CHAIN-LINK)

SODDING, ITEM 612 *
 REV. W.B. 684+25 - 685+02 RT
 W.B. 691+58 - 692+26 RT.
 E.B. 691+82 - 691+90 LT.

REINFORCED CONCRETE RETAINING WALL
 #1 683+03 - 685+37 E.B. RT
 #2 685+25 - 687+00 E.B. RT

METAL BIN-TYPE RETAINING WALL ITEM 578
 689+33 - 690+87 Rev W.B. LT

* BRIDGE RAILING (Bridge Approach) ITEM 578

E.B. 684+25 - 684+82 RT
 E.B. 685+02 - 685+14 RT
 W.B. 683+44 - 686+25 RT
 W.B. 684+25 - 686+25 RT
 E.B. 687+25 - 691+52 RT
 E.B. 689+21 - 691+94 LT
 W.B. 690+28 - 692+26 LT
 W.B. 689+77 - 692+33 RT
 E.B. 694+25 - 696+74 RT
 E.B. 695+41 - 696+00 LT
 W.B. 696+02 - 698+21 RT
 W.B. 697+03 - 699+26 LT

DEMOLITION & DISPOSAL OF BUILDING ITEM 586

685+00 RT
 685+50 LT
 685+50 E
 689+00 RT
 690+00 E
 691+70 LT
 691+70 E
 693+30 RT
 693+70 RT
 693+25 RT (3)
 694+10 E
 694+05 LT
 693+40 LT (Non Gov't Part)
 694+40 LT (Non Gov't Part)
 694+70 LT (2) (Non Gov't Part)
 697+10 LT

688+00 LT

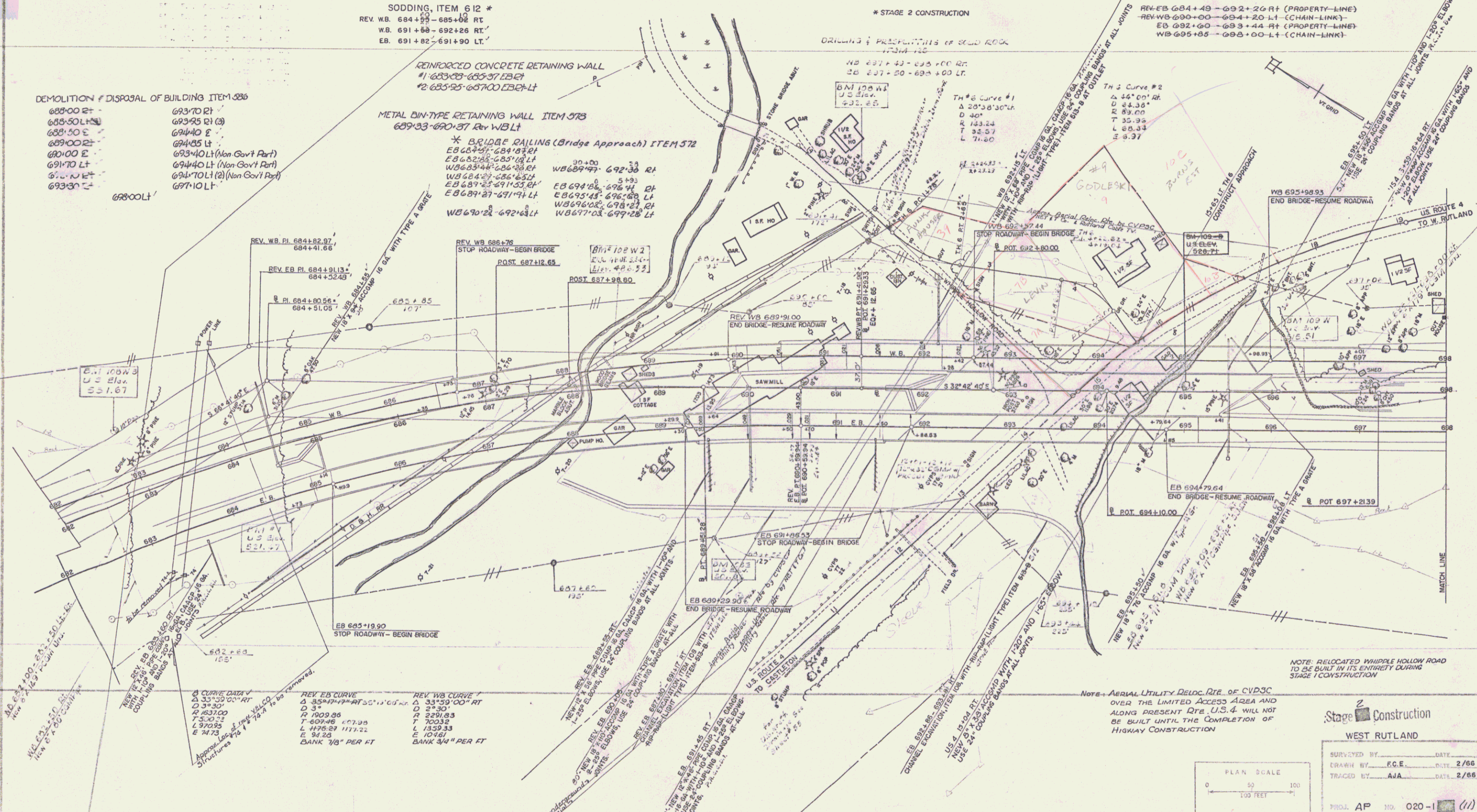

NOTE: DELOCATED WHIPPLE HOLLOW ROAD
 TO BE BUILT IN ITS ENTIRETY DURING
 STAGE I CONSTRUCTION

NOTE: AERIAL UTILITY DELOC. RTE. OF CVP3C
 OVER THE LIMITED ACCESS AREA AND
 ALONG PRESENT RTE. U.S. 4 WILL NOT
 BE BUILT UNTIL THE COMPLETION OF
 HIGHWAY CONSTRUCTION

Stage 2 Construction
 WEST RUTLAND

SURVEYED BY	DATE
DRAWN BY E.C.E.	DATE 2/66
TRACED BY A.J.A.	DATE 2/66
PROJ. AP NO. 020-1	(//)
SHEET 35	OF 359

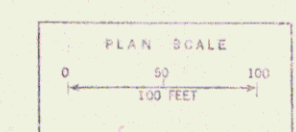

Sheet 34 of 70 Sheets

6

DRILLING & BLASTING OF SOLID ROCK
SUBGRADE 1-2-113
E.B. 730+00 - 745+00
W.B. 730+00 - 745+00

Stone Fill on Slope & Retention
Light Type, Item 512
E.B. 736+50 - 737+75 Rt.
E.B. 745+25 - 746+00 Rt.
Property Line Fence w/ Steel Posts, Item 583-11
E.B. 730+00 - 746+00 Rt.

6' Galvanized Chain-Link Fence, Item 581-T
W.B. 730+00 - 746+00 Lt.
That fence listed below is to be installed prior to the commencement of other work in this area.
W.B. 730+00 - 733+07 Lt.
W.B. 733+00 - 743+38 Lt.

*Bituminous Concrete Curb, Item 553-3
E.B. 745+04 - 746+100 Lt.
W.B. 731+25 - 733+11 Lt. & Rt.
W.B. 741+16 - 746+00 Lt.

Drilling & Pre-spraying of Subgrade, Item 105
W.B. 730+00 - 740+24 Rt.
E.B. 730+74 - 746+00 Lt.

Special Ditch
Common Excavation, Item 103
E.B. 730+43 - 730+88 Rt.

*Three Cable Guard Rail w/ Light Steel Posts, Item 538
E.B. 730+00 - 738+99 Lt.
E.B. 739+75 - 746+00 Lt.
W.B. 730+00 - 733+74 Lt.
W.B. 741+13 - 746+00 Lt.

*Stage 2 Construction

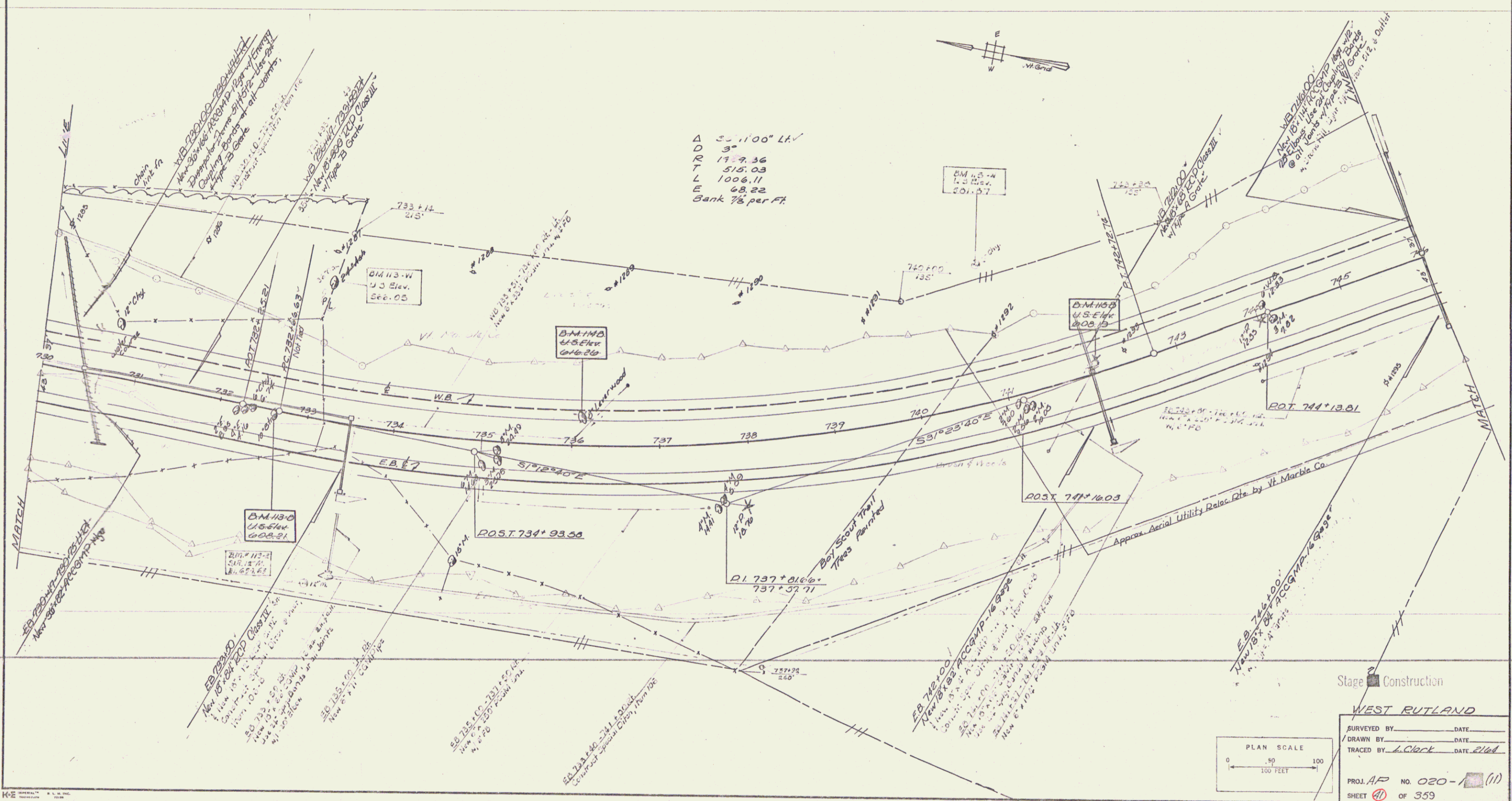

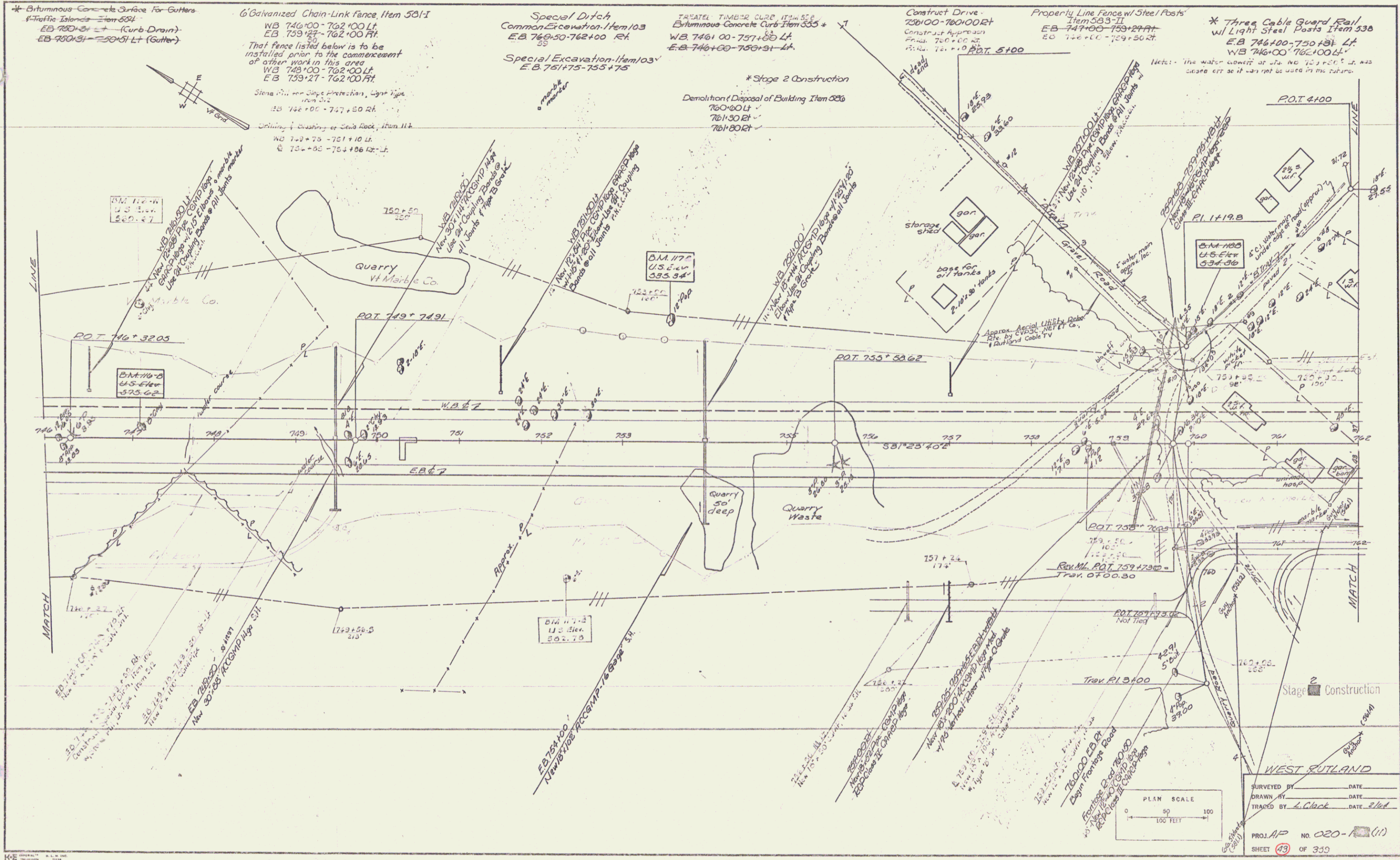

* Bituminous Concrete Surface for Gutters
 * Traffic Islands Item 554
 EB 750+51 (Curb Drain)
 EB 750+51 - 750+51 LT (Gutter)

Galvanized Chain-Link Fence Item 531-I
 WB 746+00 - 762+00 LT
 EB 753+27 - 762+00 RT
 That fence listed below is to be installed prior to the commencement of other work in this area
 WB 749+00 - 762+00 LT
 EB 753+27 - 762+00 RT

Special Ditch
 Common Excavation Item 103
 E.B. 760+50 - 762+00 RT

Special Excavation Item 103
 E.B. 751+75 - 753+75

TREASEL TIMBER CURB Item 553
 Bituminous Concrete Curb Item 555 +
 WB. 746+00 - 757+00 LT
 E.B. 746+00 - 756+31 - LT

Construct Drive -
 750+00 - 760+00 RT
 Construct Approach
 From 760+00 RT
 To 761+00 RT
 P.O.T. 5+00

Property Line Fence w/ Steel Posts
 Item 533-II
 EB 747+00 - 750+24 RT
 EB 746+00 - 750+24 RT

* Three Cable Guard Rail
 w/ Light Steel Posts Item 538
 E.B. 746+00 - 750+31 LT
 WB 746+00 - 762+00 LT

Note: The water content of the No. 10 sand is 2.5% and should not be used in the future.

* Stage 2 Construction

Demolition/Disposal of Building Item 026
 760+00 LT
 761+30 RT
 761+00 RT

Standard Steel Beam Guard Rail
w/ 5' Posts, Item 545-D
WB 774000 - EB 774000 Lt
WB 774000 - EB 774000 Lt
WB 774000 - EB 774000 Lt
WB 774000 - EB 774000 Lt

6' Galvanized Chain Link Fence, Item 581-I
WB 762+00 - 774+00 Lt
E.B. 762+00 - 774+00 Rt
WB 775+00 - 778+00 Lt
E.B. 775+00 - 778+00 Rt

Note: Frontage Road to be built in its entirety during Stage 1 Construction
That fence listed below is to be installed prior to the commencement of other work in this area.

Special Ditch
Common Excavation, Item 103
E.B. 762+00 - 764+75 Rt

Construct Drive
Frontage Rd. 765+00 Ft
Frontage Rd. 772+00 Ft
Frontage Rd. 776+00 Ft

Construct Maint. U-Turn
767+75

* Three Cable Guard Rail w/ Light Steel Posts, Item 530
WB 762+00 - 778+00 Lt
E.B. 762+00 - 778+00 Rt
WB 775+00 - 778+00 Lt
E.B. 775+00 - 778+00 Rt

Two Cable Guard Rail
Front 765+00 - 769+00 Lt
Front 769+00 - 773+00 Lt

Demolition & Disposal of Building Item 526
771+00 Lt
771+00 Rt
773+00 Lt
773+00 Rt

* Stage 2 Construction

* Bridge Railing (Bridge Approach) Item 572
WB 772+50 - 773+00 Lt
WB 773+00 - 773+00 Rt
E.B. 771+75 - 774+00 Lt
E.B. 771+00 - 774+00 Rt
WB 775+00 - 776+00 Lt
WB 776+00 - 776+00 Rt
E.B. 775+00 - 776+00 Lt
E.B. 776+00 - 776+00 Rt

Stone Fill for Slope Protection, Light Type
Item 517
E.B. 74+00 - 76+00 Rt
Removing & Re-setting Curb, Item 527
Vt. Sta. 133 - 74+00 - 74+00 Lt
74+00 - 74+00 Lt
74+00 - 74+00 Lt
74+00 - 74+00 Lt
One-Course Cement Concrete, Item 526
Vt. Sta. 133 - 74+00 - 74+00 Lt
74+00 - 74+00 Lt
74+00 - 74+00 Lt

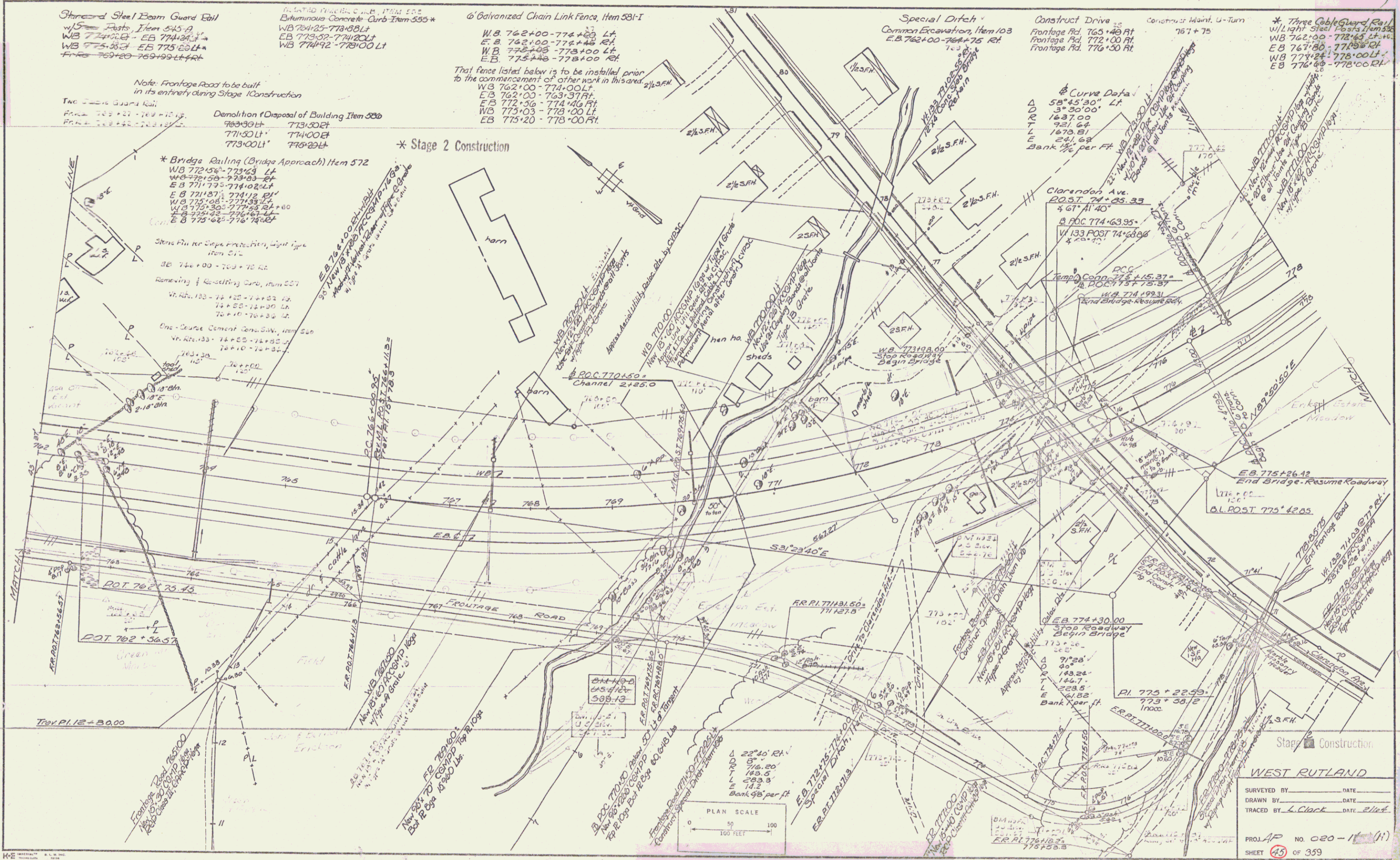

WEST RUTLAND
SURVEYED BY _____ DATE _____
DRAWN BY _____ DATE _____
TRACED BY L. Clark DATE 11/11/11
PROJ. AP No. 020-11(11)
SHEET 45 OF 359
Sheet 104 of 170 Sheets

CONSTRUCT MAINT. U-TURN
779 + 75

BRIMINIUM CONCRETE CURB ITEM 333*
WB 778+00-787+50 LT
Excavation of Topsoil, ITEM 103
Conn E 775+00-791+00

PROPERTY LINE FENCE W/ STEEL GALVANIZED CHAIN-LINK FENCE
ITEM 581-I
WB 778+00-790+00 LT
EB 778+00-788+00 RT
WB 789+00-791+00 LT
THE CHAIN-LINK FENCE LISTED ABOVE
IS TO BE INSTALLED PRIOR TO THE
COMMENCEMENT OF OTHER WORK
IN THIS AREA

GRANITE SLOPE EDGING ITEM 336A*
785+00-791+09 LT ET

* THREE CABLE GUARD RAIL W/ LIGHT
STEEL POSTS ITEM 535
WB 778+00-787+50 LT
EB 778+00-790+7A ET
791+13
*STAGE 2 CONSTRUCTION
STANDARD STEEL BEAM GUARD RAIL
W/ LIGHT STEEL POSTS, ITEM 525-E
789+00-791+40 WB LT

Conn. Curve Data
Δ 113° 38' 29" LT
D 5° 30'
E 1041.74
T 1593.20
L 2006.21
E
Bnk. 1/16" FT

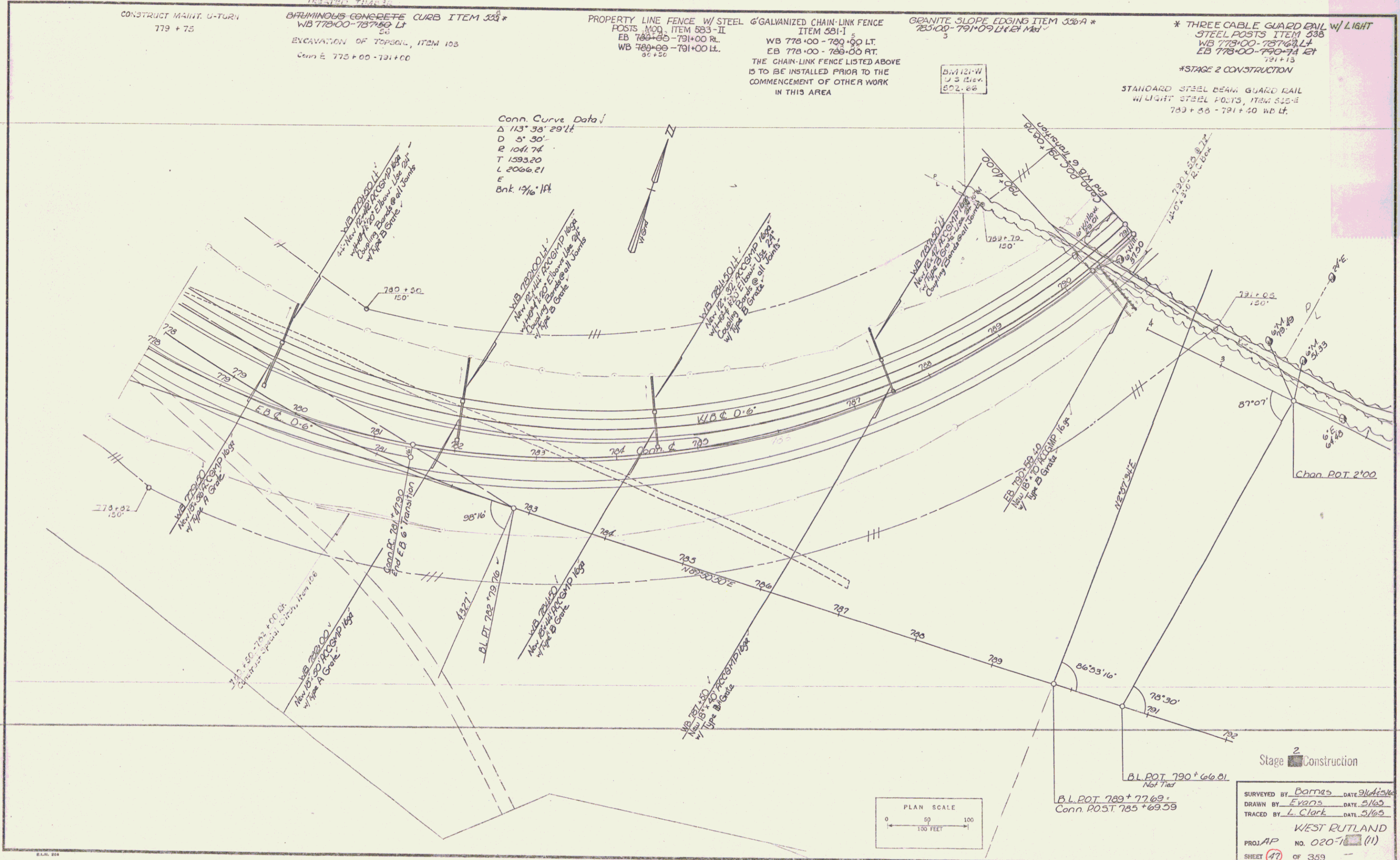

Stage 2 Construction

PLAN SCALE
0 50 100
100 FEET

SURVEYED BY Barnes DATE 9/14/58
DRAWN BY Evans DATE 5/1/63
TRACED BY L. Clark DATE 5/1/63
WEST RUTLAND
PROJ. NO. 020-76 (11)
SHEET 47 OF 359

Sheet 106 of 170 Sheets

MUCK EXCAVATION ITEM 117 ✓
EB 75+00-802+00

GRANITE SLOPE EDGING ITEM 550A*
791+00-802+00 Lt Rt Med

PROPERTY LINE FENCE W/ STEEL ✓
POSTS MOD ITEM 583-IL
EB 791+00-802+00 RE
WB 791+00-802+00 LL

SPECIAL DITCH, ITEM 103 ✓
796+00-800+00 N<

* STAGE 2 CONSTRUCTION

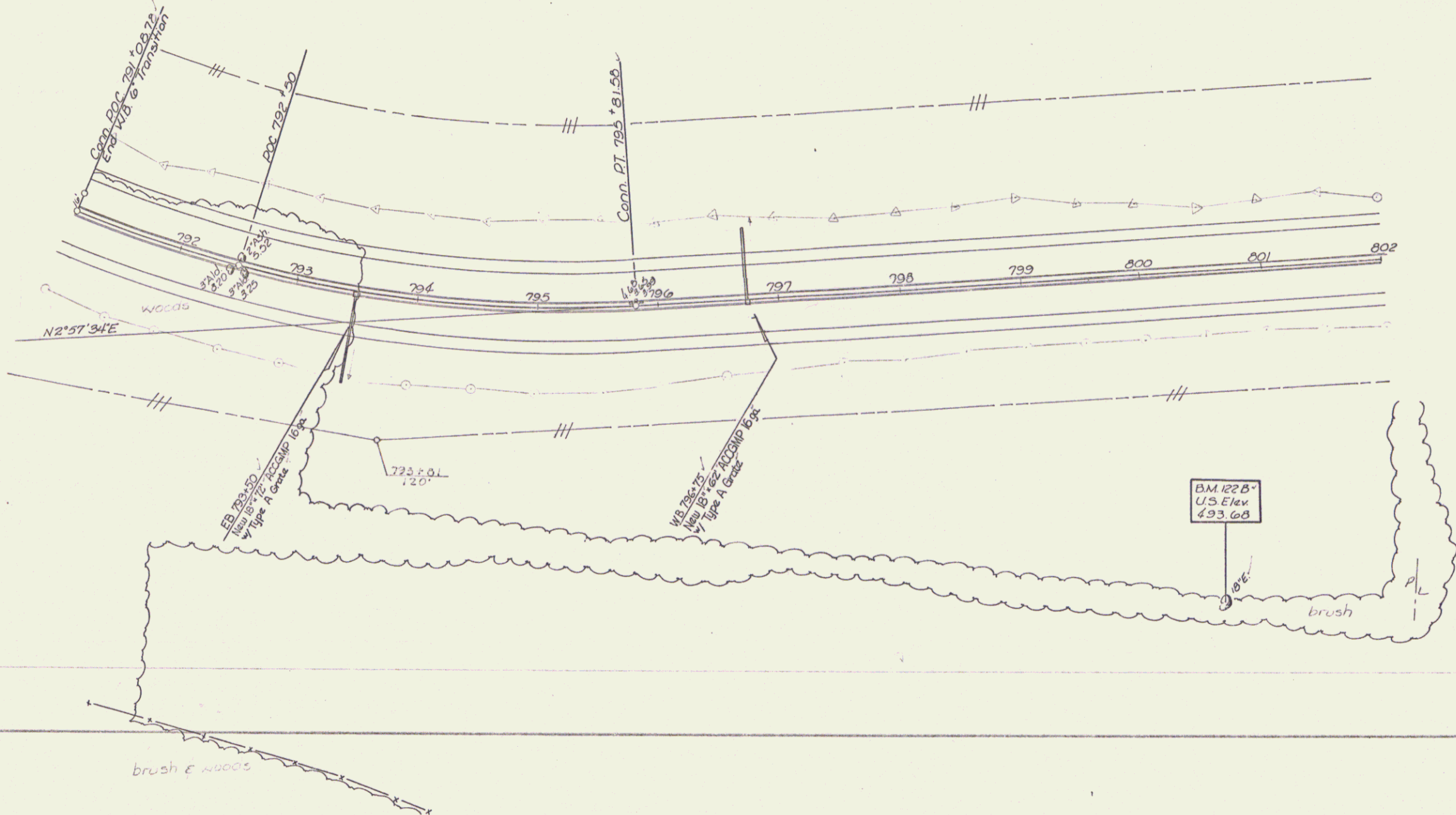
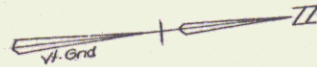

Stage 2 Construction

SURVEYED BY Barnes DATE 5/65
DRAWN BY Evans DATE 5/65
TRACED BY L. Clark DATE 6/65
PROJ. AP NO. 020-1 (11)
SHEET 18 OF 359

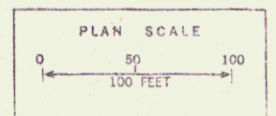

Sheet 107 of 170 Sheets 14

*** GRANITE SLOPE EDGING ITEM 556-A**

802+00-804+95' (Island)
 803+63'-804+95' Lt.
 804+22'-804+95' Lt.
 US 4 0+00-11+62' (Island)
 US 4 1+13'-11+60' Rt.
 US 4 2+06'-15+91' (Island)
 US 4 2+27'-13+63' Rt.
 Leg A 0+02'-2+38' Rt.
 Leg A 0+85'-1+50' Lt.
 Leg D 0+48'-3+96' Rt.
 Leg D 1+10'-2+38' Lt.
 Jughandle 2+80-3+50 Lt.
 Jughandle 7+04-10+21 Lt.
 Jughandle 9+96-10+21 Rt.
 U.S. 4 17+09-17+23 Lt.

*** ONE COURSE CEMENT CONCRETE SIDEWALK ITEM 560**

Jughandle 1+00-3+50 Lt.
 Jughandle 3+60 Lt.
*** SODDING, ITEM 612**
 804+20-804+25 Ft.
 804+50-804+77 Lt.
 US 4 11+15 Rt - 804+77 Lt.
 US 4 12+29 Rt - 804+25 Ft.
 Jughandle 1+95-10+20 Rt.
 U.S. 4 10+30-11+00 Lt.
 Jughandle
 Δ 118' 30" 10' Lt.
 D 120.00
 T 201.71
 L 210.19
 E 114.71
 Bnk. 3/4' per Ft.

*** BITUMINOUS CONCRETE GUTTER, ITEM 554**

Jughandle 3+25' Lt.
 Leg A 1+00' Rt.
 Leg D 1+75' Rt.
*** STANDARD STEEL BEAM GUARD RAIL WITH STEEL POSTS, ITEM 545-A-E**
 802+50 Lt - Leg A 2+87 Rt.
 802+68 Rt - Leg D 1+68 Rt.
 US 4 16+58 Rt - 18+07 Rt.
 Jughandle 1+58-3+07 Rt.

MUCK EXCAVATION
 Item 117
 Jughandle 9+00-10+20
 802+00-804+20
 Leg D 0+00-3+39
 US 4 15+00-16+00 Rt.
 Leg A 0+50-2+37

SPECIAL DITCH, ITEM 103
 Leg D 0+00 Rt - US 4 15+61 Ft.

REMOVING AND RESETTING GUARD ITEM 557
 From US 4 17+23-19+19 Lt.
 To Jughandle 1+00-2+34 Rt.

805+14
 End Project AP020

*** REMOVE CONCRETE SIDEWALK**
 Item 103-B
 US 4 16+60-19+17 Lt.

*** Stage 2 Construction**

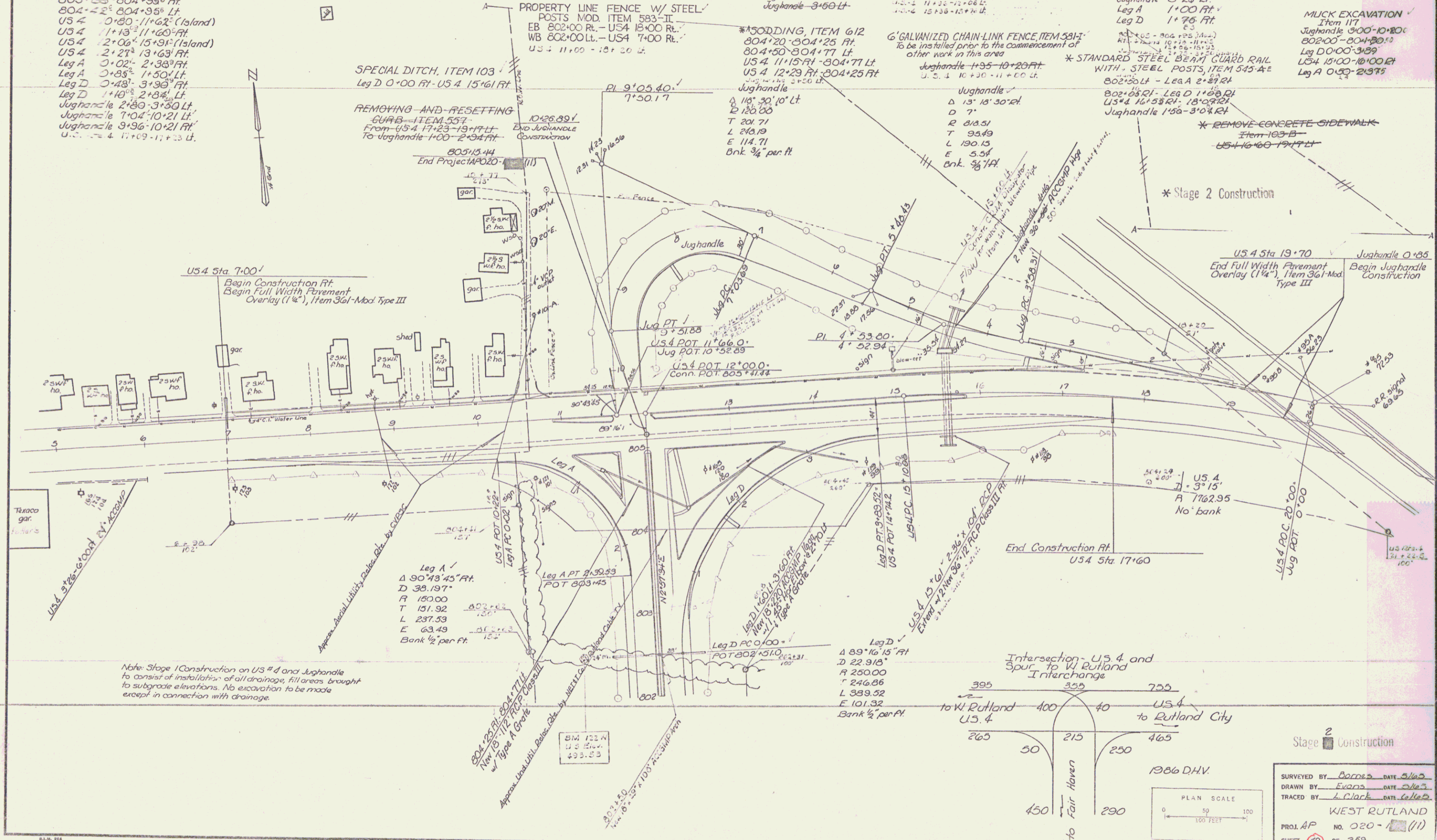

Note: Stage 1 Construction on US #4 and Jughandle to consist of installation of all drainage, fill areas brought to subgrade elevations. No excavation to be made except in connection with drainage.

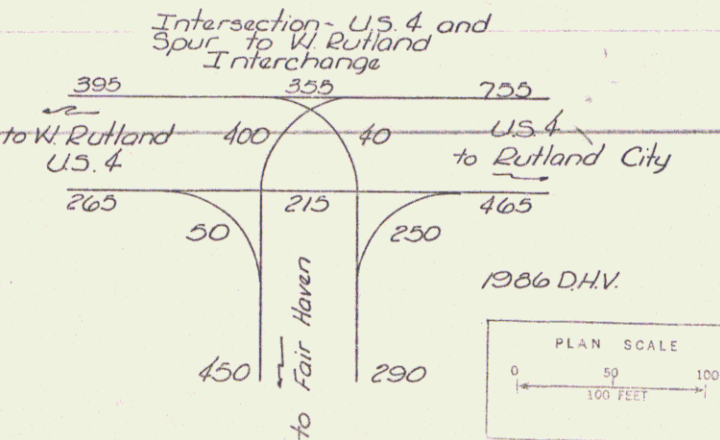

1986 D.H.V.
 PLAN SCALE
 0 50 100
 100 FEET
 SURVEYED BY: Barnes DATE: 5/1/85
 DRAWN BY: Evans DATE: 5/1/85
 TRACED BY: Clark DATE: 6/1/85
 WEST RUTLAND
 PROJ. AP NO. 020-1(11)
 SHEET 19 OF 359

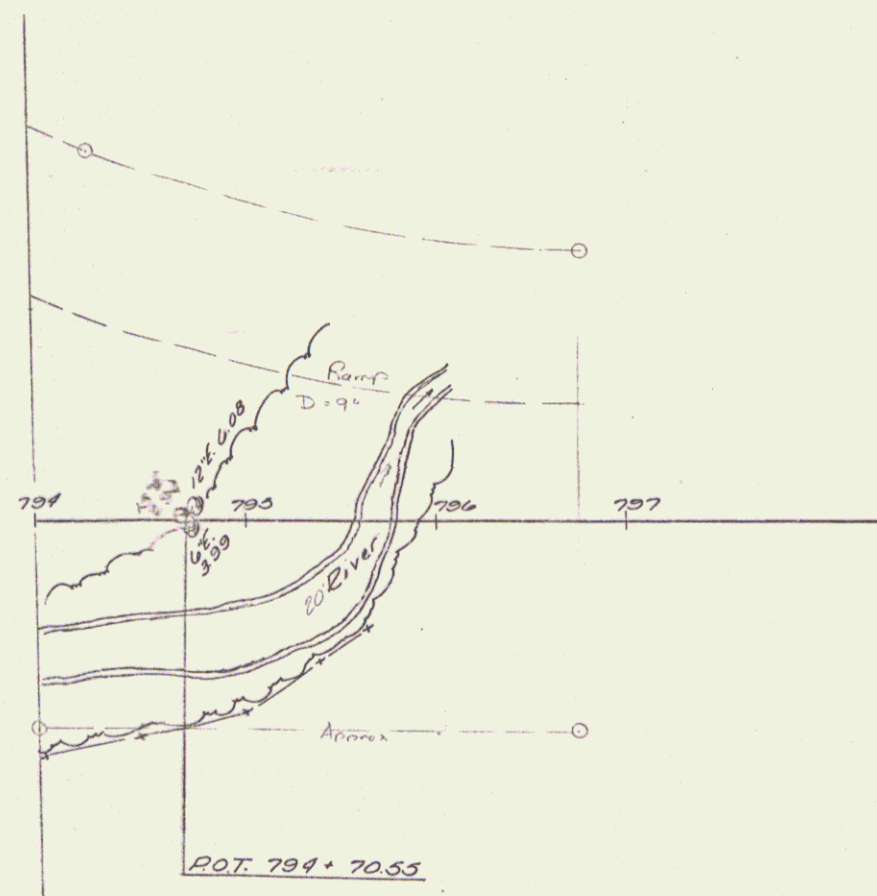

Stage 2 Construction

Stage Construction

WEST RUTLAND

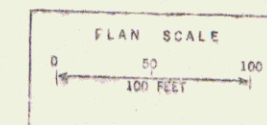

SURVEYED BY _____ DATE _____
 DRAWN BY _____ DATE _____
 TRACED BY *L. Clark* DATE *2/27/01*

PROJ. *AF* NO. *020-100* (11)
 SHEET *52* OF *359*

Sheet of Sheets *16*

A US 4 ROT 11+86 JUGHANDLE ID#5289
 B US 4 ROT 12+00 @ 605+41.44
 C END PROJECT F020-1(5)
 @ 605+15.44

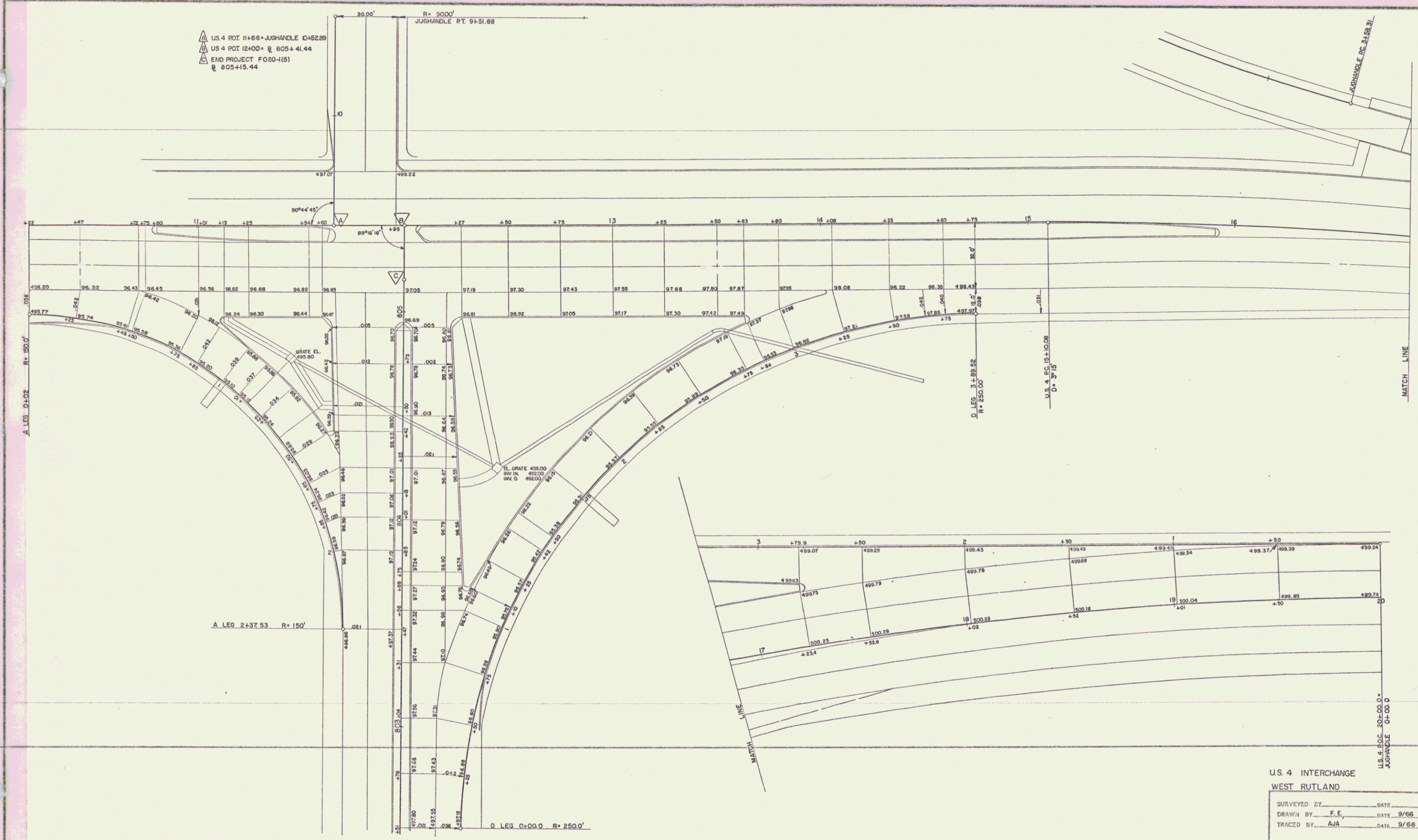

U.S. 4 INTERCHANGE
 WEST RUTLAND

SURVEYED BY _____ DATE _____
 DRAWN BY F.E. DATE 9/66
 TRACED BY AJA DATE 9/66

Stage 2 Construction

PROJ AP NO. 020-1 (11)
 SHEET 56 OF 359

Sheet 112 of 170 Sheets