

STATE OF VERMONT AGENCY OF TRANSPORTATION

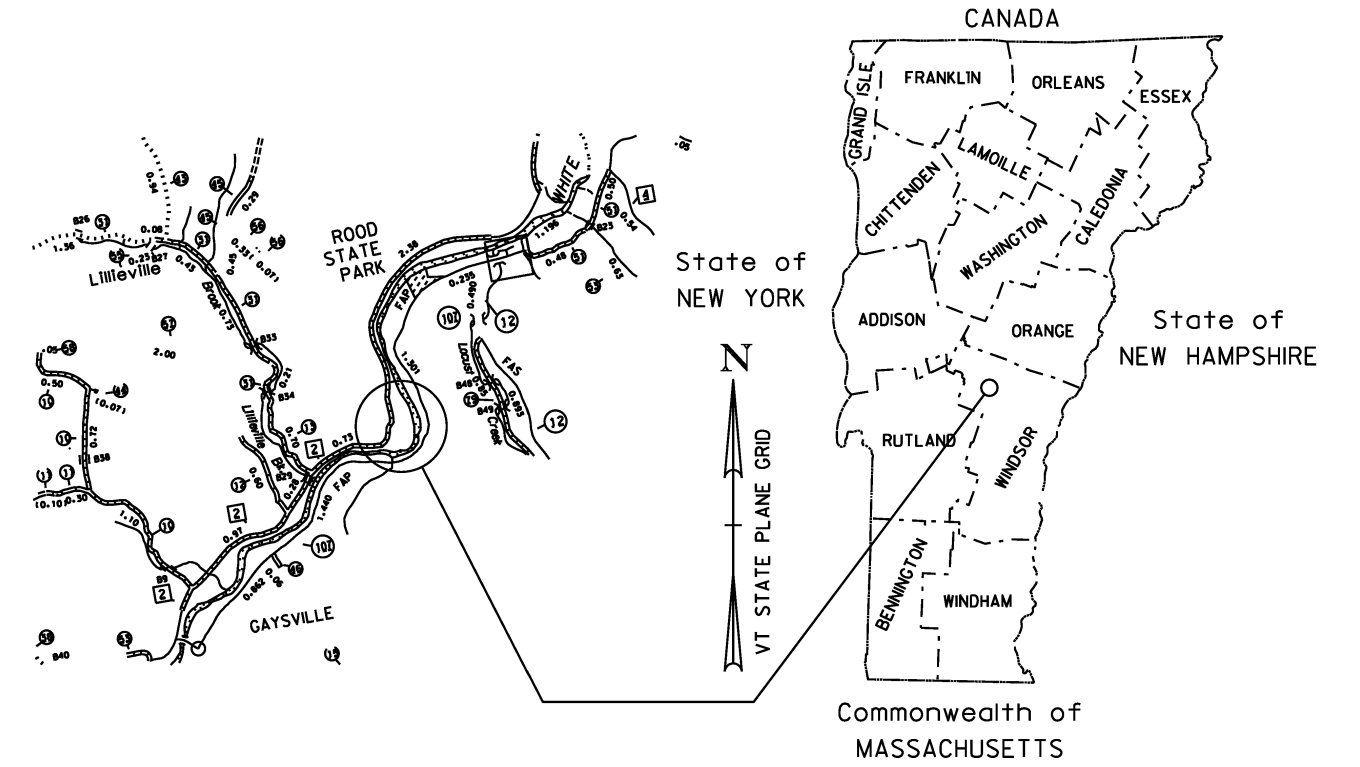

R.O.W. PLANS

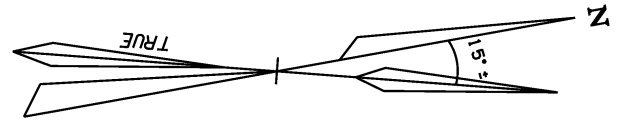

PROPOSED IMPROVEMENT

PROJECT IS LOCATED ON VT ROUTE 107 IN THE VICINITY OF THE STOCKBRIDGE-BETHEL TOWN LINE
PROJECT CONSISTS OF LEDGE REMOVAL, PLACEMENT OF CATCH BASINS AND CULVERTS, AND BANK STABILIZATION
LENGTH OF ROW PROJECT: 2,060 FEET

BEGIN R.O.W. PROJECT

**STOCKBRIDGE-BETHEL STP-ER IRN0(107)
STA. 202+97 LT
43.20'LT ±**

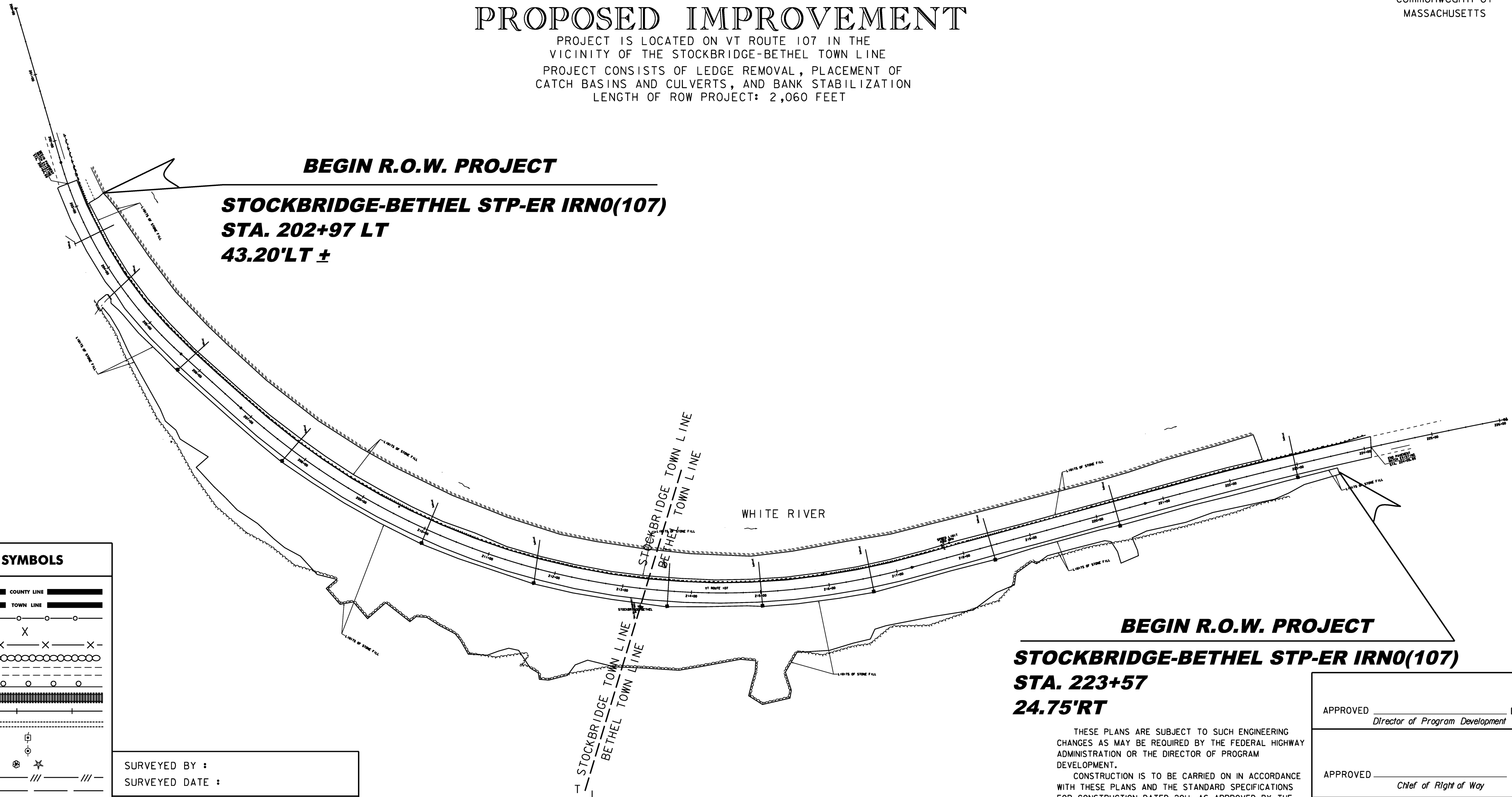

CONVENTIONAL SYMBOLS

COUNTY LINE	
TOWN LINE	
LIMITS OF ACCESS	
POINT OF ACCESS	
FENCE LINE	
STONE WALL	
TRAVELED WAY	
GUARD RAIL	
RAILROAD	
SURVEY LINE	
CULVERT	
POWER POLE	
TELEPHONE POLE	
TREES	
CONTROL OF ACCESS	
PROPERTY LINE	
R.O.W. TAKING LINE	
SLOPE RIGHTS	
TOP OF CUT	
TOE OF SLOPE	

SURVEYED BY :
SURVEYED DATE :
DATUM
VERTICAL NAVD 88
HORIZONTAL NAD 83 (1996)

SCALE 1" = 80'-0"
80 0 80

BEGIN R.O.W. PROJECT

**STOCKBRIDGE-BETHEL STP-ER IRN0(107)
STA. 223+57
24.75'RT**

THESE PLANS ARE SUBJECT TO SUCH ENGINEERING CHANGES AS MAY BE REQUIRED BY THE FEDERAL HIGHWAY ADMINISTRATION OR THE DIRECTOR OF PROGRAM DEVELOPMENT.
CONSTRUCTION IS TO BE CARRIED ON IN ACCORDANCE WITH THESE PLANS AND THE STANDARD SPECIFICATIONS FOR CONSTRUCTION DATED 2011, AS APPROVED BY THE FEDERAL HIGHWAY ADMINISTRATION ON JULY 20, 2011 FOR USE ON THIS PROJECT, INCLUDING ALL SUBSEQUENT REVISIONS AND SUCH REVISED SPECIFICATIONS AND SPECIAL PROVISIONS AS ARE INCORPORATED IN THESE PLANS.

APPROVED _____ DATE _____
Director of Program Development

APPROVED _____ DATE _____
Chief of Right of Way

STOCKBRIDGE-BETHEL
STP-ER IRN0(107)

ROW SHEET 1 OF 7 SHEETS

**BEGIN R.O.W. PROJECT
STOCKBRIDGE-BETHEL
STP-ER IRN0(107)
STA. 202+97LT
43.20' LT. ±**

WHITE RIVER

CAMPISI, LUCIO

3A

INV. = 576.11'

INV. = 578.37'

INV. = 581.73'

BEGIN GUARDRAIL
MATCH EXISTING
STA. 202+43

PC
N47174.7417
E1508646.4325
202+32.38

203+02
24.75' LT

CULV. & DRAIN. (P)

CULV. & DRAIN. (P)

CULV. & DRAIN. (P)
N471397.0442
E150950.0649
205+63.12

MATCH LINE 206+15.00

POB
200+00.00

HYCTRL #110
200+00

201+00

VT 107 TO VT 100

202+00

BEGIN PAVEMENT
MATCH EXISTING
STA. 202+64.63

203+00

204+00

205+00

206+00

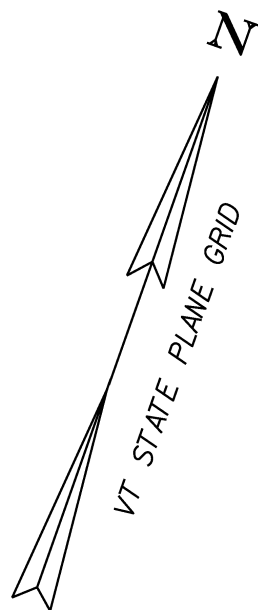

EXISTING HEADWALL
INV. = 585.57'

CURVE DATA #J
DELTA = 31° 39' 35.18"
D = 9° 32' 57.47"
R = 600.00'
T = 170.12'
L = 331.54'
E = 23.65'

3B

CAMPISI, LUCIO

N471292.8478
E1506815.5872
P1 (CURVE #1)
204+02.50

204+25
24.75' RT
204+25
47.14' RT

SLOPE(P)

HEADWALL
INV. = 586.60'

LEACHING DROP INLET
GRATE EL. = 589.27'
PIPE INV. = 578.20'
DIB EL. = 577.30'

LIMITS OF STONE FILL

LINES SHOWN ON THIS PLAN AS EXISTING
PROPERTY LINES P/L ARE BELIEVED TO
BE ACCURATE BUT SHOULD NOT BE RELIED
UPON FOR PURPOSES UNRELATED TO THE
STATE OF VERMONT'S ACQUISITION OF LAND
AND RIGHTS FOR THIS PROJECT.

**AS-BUILT
SURVEY**
2/27/2012

DATUM	
VERTICAL	NAVD 88
HORIZONTAL	NAD 83(1996)



PROJECT NAME:	STOCKBRIDGE-BETHEL	PLOT DATE:	18-JAN-2013
PROJECT NUMBER:	STP-ER IRN0(107)	DRAWN BY:	J. BLANCHARD
FILE NAME:	SITE16_LAYOUT1	CHECKED BY:	J. BLANCHARD
PROJECT LEADER:	M.A. COLGAN	ROWSHEET	3 OF 7
DESIGNED BY:	VHB		
ROW LAYOUT SHEET 1			

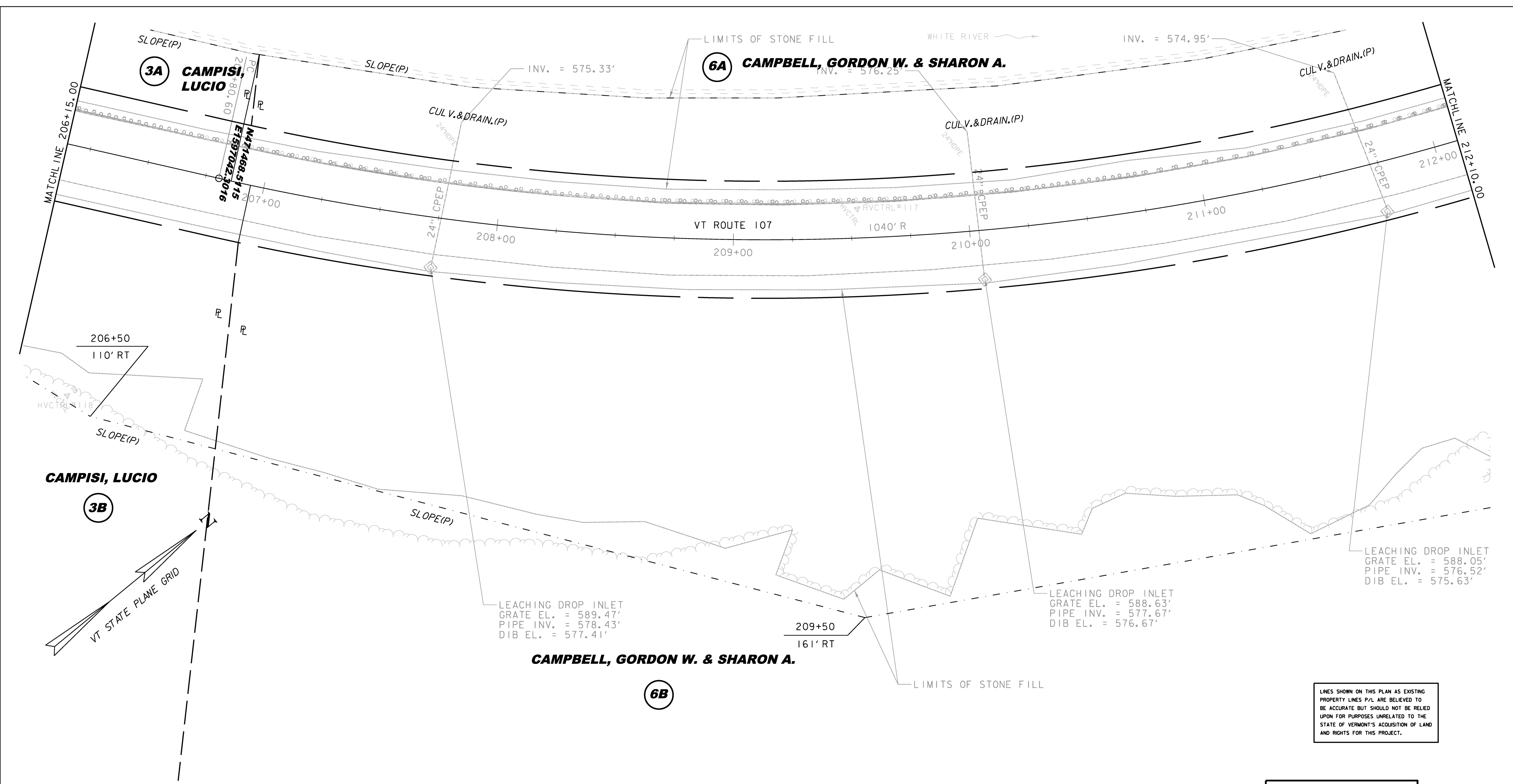

LINES SHOWN ON THIS PLAN AS EXISTING
 PROPERTY LINES P/L ARE BELIEVED TO
 BE ACCURATE BUT SHOULD NOT BE RELIED
 UPON FOR PURPOSES UNRELATED TO THE
 STATE OF VERMONT'S ACQUISITION OF LAND
 AND RIGHTS FOR THIS PROJECT.

**AS-BUILT
 SURVEY**
 2/27/2012

DATUM	
VERTICAL	NAVD 88
HORIZONTAL	NAD 83(1996)



PROJECT NAME:	STOCKBRIDGE-BETHEL
PROJECT NUMBER:	STP-ER IRNO(107)
FILE NAME:	SITE16_LAYOUT2.DGN
PROJECT LEADER:	M.A. COLGAN
DESIGNED BY:	VHB
ROW LAYOUT SHEET	2
PLOT DATE:	18-JAN-2013
DRAWN BY:	J. BLANCHARD
CHECKED BY:	J. BLANCHARD
ROWSHEET	4 OF 7

CAMPBELL, GORDON W. & SHARON A.

CAMPBELL, GORDON W. & SHARON A.

CAMPBELL, GORDON W. & SHARON A.

CAMPBELL, GORDON W. & SHARON A.

6A

6C

6B

6D

WHITE RIVER

INV. = 571.22'

INV. = 574.62'

INV. = 572.53'

PT 217+22.59
N472384.4112
E1597441.0791

MATCHLINE 212+10.00

MATCHLINE 211+50.00

213+00

VT ROUTE 107

216+00

217+00

214+00

215+00

STOCKBRIDGE/BETHEL

STOCKBRIDGE TOWN LINE
BETHEL TOWN LINE

LEACHING DROP INLET
GRATE EL. = 564.02'
PIPE INV. = 572.73'
DIB EL. = 571.97'

LIMITS OF STONE FILL

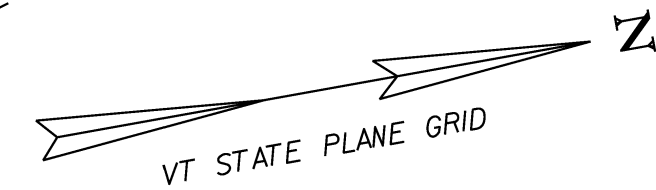

CURVE DATA #2

DELTA = 57°24'18.64"
D = 5°30'33.15"
R = 1040.00'
T = 569.44'
L = 1041.99'
E = 145.69'

LEACHING DROP INLET
GRATE EL. = 586.77'
PIPE INV. = 575.73'
DIB EL. = 575.09'

SLOPE(P)

LEACHING DROP INLET
GRATE EL. = 585.60'
PIPE INV. = 574.46'
DIB EL. = 573.65'

212+25

158' RT

215+25

171' RT

LINES SHOWN ON THIS PLAN AS EXISTING
PROPERTY LINES P/L ARE BELIEVED TO
BE ACCURATE BUT SHOULD NOT BE RELIED
UPON FOR PURPOSES UNRELATED TO THE
STATE OF VERMONT'S ACQUISITION OF LAND
AND RIGHTS FOR THIS PROJECT.

**AS-BUILT
SURVEY**
2/27/2012

DATUM	
VERTICAL	NAVD 88
HORIZONTAL	NAD 83(1996)

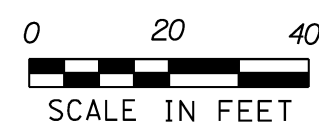

PROJECT NAME:	STOCKBRIDGE-BETHEL	PLOT DATE:	18-JAN-2013
PROJECT NUMBER:	STP-ER IRNO(107)	DRAWN BY:	J. BLANCHARD
FILE NAME:	SITE16_LAYOUT3	DESIGNED BY:	VHB
PROJECT LEADER:	M.A. COLGAN	CHECKED BY:	J. BLANCHARD
ROW LAYOUT SHEET 3		ROWSHEET	5 OF 7

WHITE RIVER

6C

CAMPBELL, GORDON W. & SHARON A.

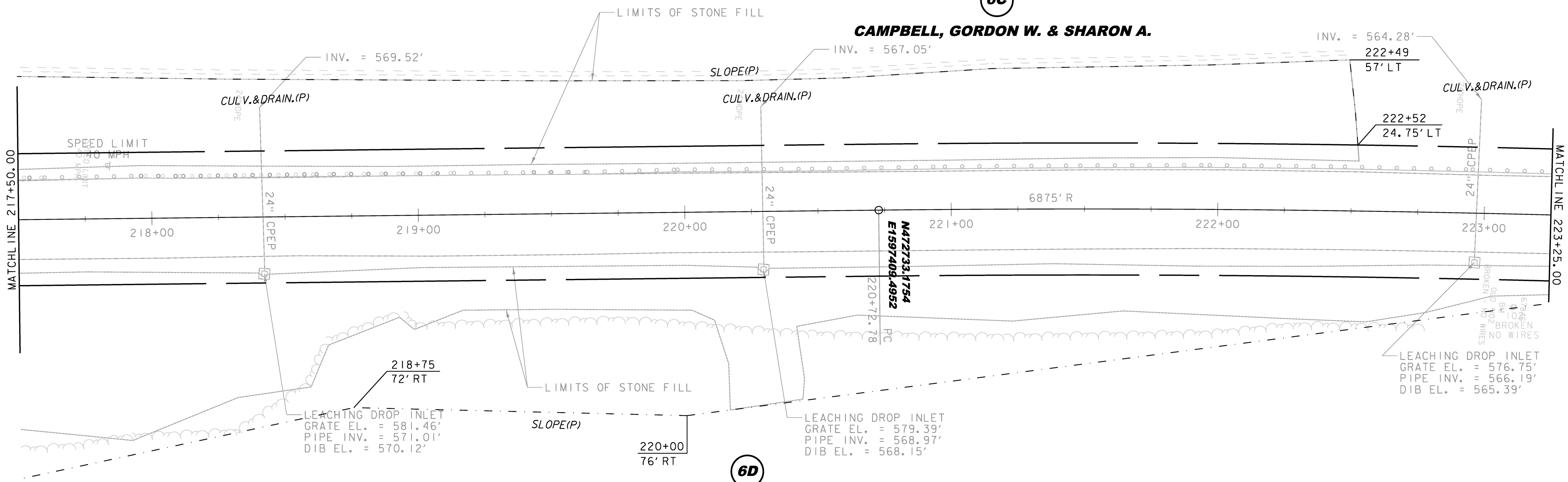

CAMPBELL, GORDON W. & SHARON A.

6D

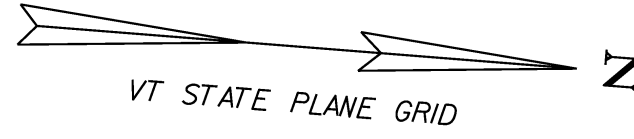

LINES SHOWN ON THIS PLAN AS EXISTING
 PROPERTY LINES P/L ARE BELIEVED TO
 BE ACCURATE BUT SHOULD NOT BE RELIED
 UPON FOR PURPOSES UNRELATED TO THE
 STATE OF VERMONT'S ACQUISITION OF LAND
 AND RIGHTS FOR THIS PROJECT.

**AS-BUILT
 SURVEY**
 2/27/2012

DATUM	
VERTICAL	NAVD 88
HORIZONTAL	NAD 83(1996)



PROJECT NAME:	STOCKBRIDGE-BETHEL	PLOT DATE:	18-JAN-2013
PROJECT NUMBER:	STP-ER IRNO(107)	DRAWN BY:	J. BLANCHARD
FILE NAME:	SITE16_LAYOUT4	DESIGNED BY:	VHB
PROJECT LEADER:	M.A. COLGAN	CHECKED BY:	J. BLANCHARD
ROW LAYOUT SHEET 4		ROWSHEET	6 OF 7

MANUFACTURED TERMINAL SECTION, TANGENT
 STA. 223+68

CURVE DATA #3
 DELTA = 4°27' 12.28" R
 D = 0°50' 00.22"
 R = 6875.00'
 T = 267.32'
 L = 534.37'
 E = 5.20'

6C

CAMPBELL, GORDON W. & SHARON A.

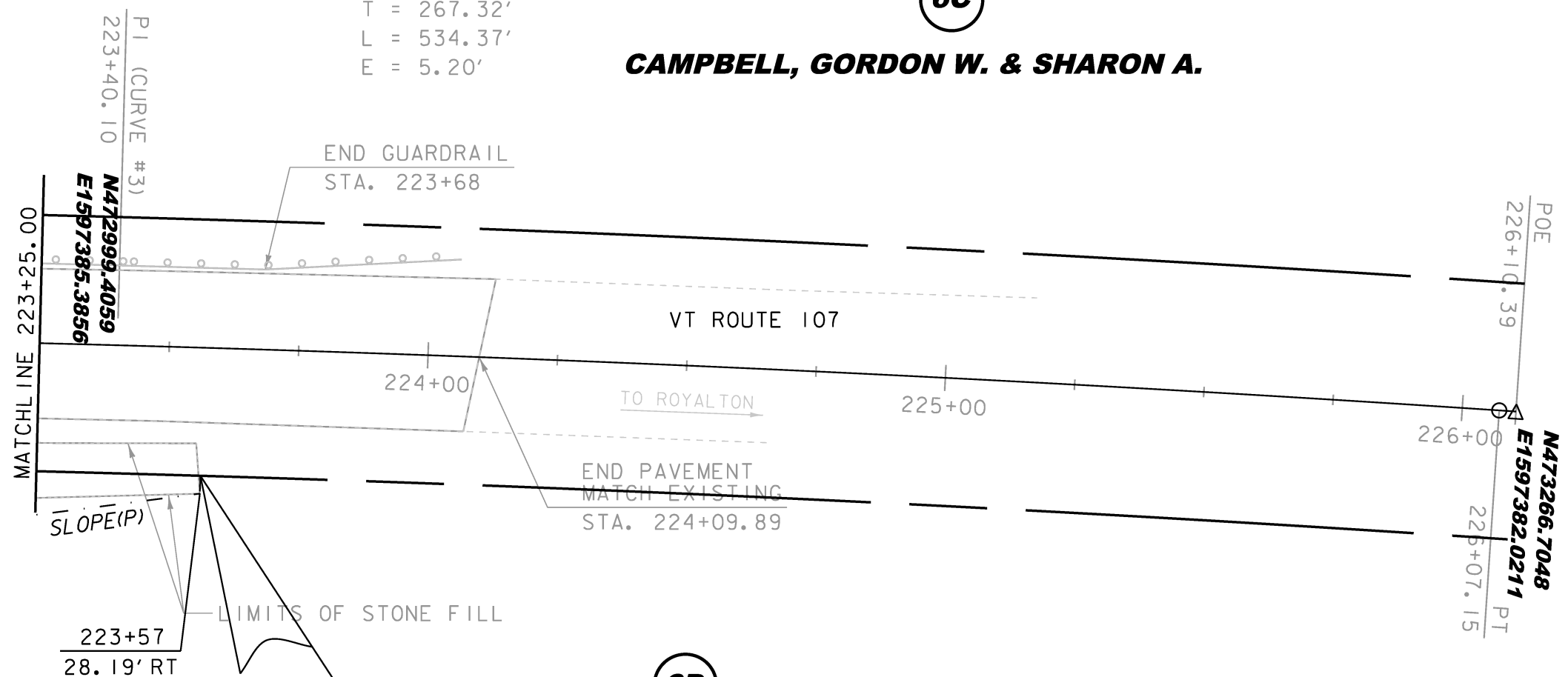

6D

CAMPBELL, GORDON W. & SHARON A.

**END R.O.W. PROJECT
 STOCKBRIDGE-BETHEL
 STP-ER IRN0(107)
 STA. 223+57
 24.75' RT**

HV CONTROL #120

LINES SHOWN ON THIS PLAN AS EXISTING
 PROPERTY LINES P/L ARE BELIEVED TO
 BE ACCURATE BUT SHOULD NOT BE RELIED
 UPON FOR PURPOSES UNRELATED TO THE
 STATE OF VERMONT'S ACQUISITION OF LAND
 AND RIGHTS FOR THIS PROJECT.

**AS-BUILT
 SURVEY**
 2/27/2012

DATUM	
VERTICAL	NAVD 88
HORIZONTAL	NAD 83(1996)

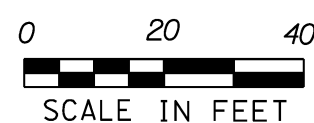

PROJECT NAME:	STOCKBRIDGE-BETHEL
PROJECT NUMBER:	STP-ER IRN0(107)
FILE NAME:	SITE16.LAYOUT5
PROJECT LEADER:	M.A. COLGAN
DESIGNED BY:	VHB
ROW LAYOUT SHEET	5
PLOT DATE:	18-JAN-2013
DRAWN BY:	J. BLANCHARD
CHECKED BY:	J. BLANCHARD
ROWSHEET	7 OF 7