

GPS CONTROL POINTS

HVCTRL #1
 HILLCREST
 NORTH = 793859.291
 EAST = 1508107.459
 ELEV. = 540.627

TO REACH FROM THE INTERSECTION OF VT ROUTE 104A (HIGHBRIDGE RD) AND VT ROUTE 104 (MAIN ST). GO SOUTHEAST ALONG ROUTE 104 FOR 1.0 MI TO THE INTERSECTION OF HUNTVILLE ROAD LEFT. TURN LEFT AND GO NORTHEAST ALONG HUNTVILLE ROAD FOR 0.5 MI TO THE INTERSECTION OF HUNTVILLE ROAD LEFT AND BOISSONALT ROAD RIGHT. TURN LEFT AND GO NORTHWEST ALONG HUNTVILLE ROAD FOR 0.05 MI TO THE SITE OF THE MARK ON THE RIGHT. IT IS ABOUT 65.6 FT NORTHWEST OF THE INTERSECTION OF FERGUSON ROAD. THE MARK IS ABOUT 1.6 FT HIGHER THAN THE CENTERLINE OF HUNTVILLE ROAD, 60.4 FT NORTH OF THE CENTERLINE OF FERGUSON ROAD, 53.5 FT WEST OF AN 18" BUTTERNUT, 114.5 FT NORTH OF POLE #602/1, W/ TRANSFORMER AND METER AND 101.4 FT NORTHEAST OF THE SOUTHEAST CORNER OF THE HILLCREST FOODS INCORPORATED BUILDING.

HVCTRL #2
 HILLCREST AZ MK
 NORTH = 792293.557
 EAST = 1508349.102
 ELEV. = 480.372

TO REACH FROM THE INTERSECTION OF VT ROUTE 104A (HIGHBRIDGE RD) AND VT ROUTE 104 (MAIN ST). GO SOUTHEAST ALONG ROUTE 104 FOR 1.0 MI TO THE INTERSECTION OF HUNTVILLE ROAD LEFT. TURN LEFT AND GO NORTHEAST ALONG HUNTVILLE ROAD FOR 0.5 MI TO THE INTERSECTION OF HUNTVILLE ROAD LEFT AND BOISSONALT ROAD RIGHT. TURN RIGHT AND GO SOUTH ALONG BOISSONALT ROAD FOR 0.3 MI TO THE SITE OF THE MARK ON THE RIGHT. THE MARK IS SET 2" BELOW GROUND IN THE TOP OF A FENO-STYLE MONUMENT. IT IS 19.0' WEST OF AND ABOUT 0.7' LOWER THAN THE CENTERLINE OF BOISSONALT ROAD, 87.6' NORTHWEST OF POLE #6, 205.7' SOUTH OF A GUY POLE, 221.1' SOUTHWEST OF POLE #602/7, 178.8' SOUTHWEST OF THE CENTERLINE OF THE GRAVEL DRIVE LEADING TO HOUSE #87, AND 0.7' NORTH OF A FIBERGLASS WITNESS POST.

TRAVERSE TIES

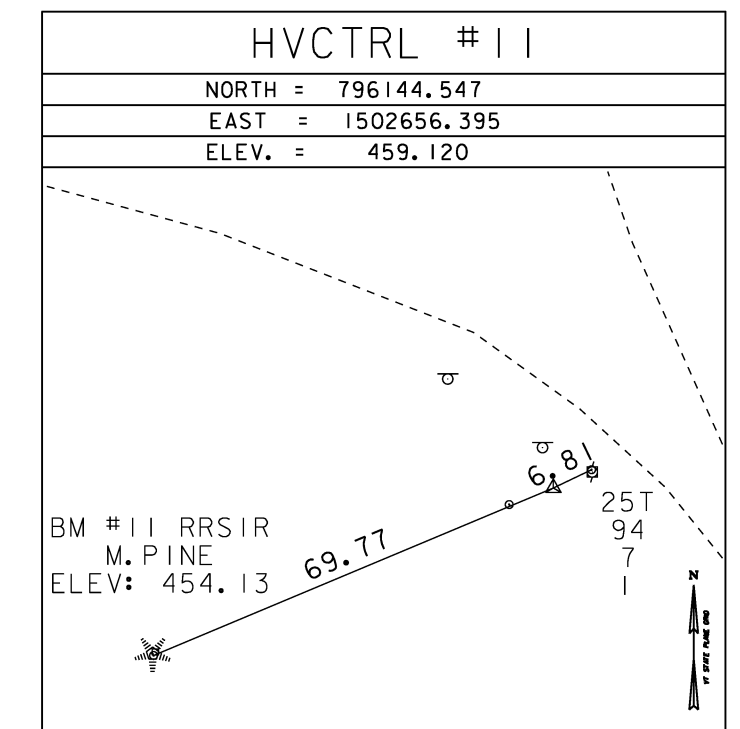
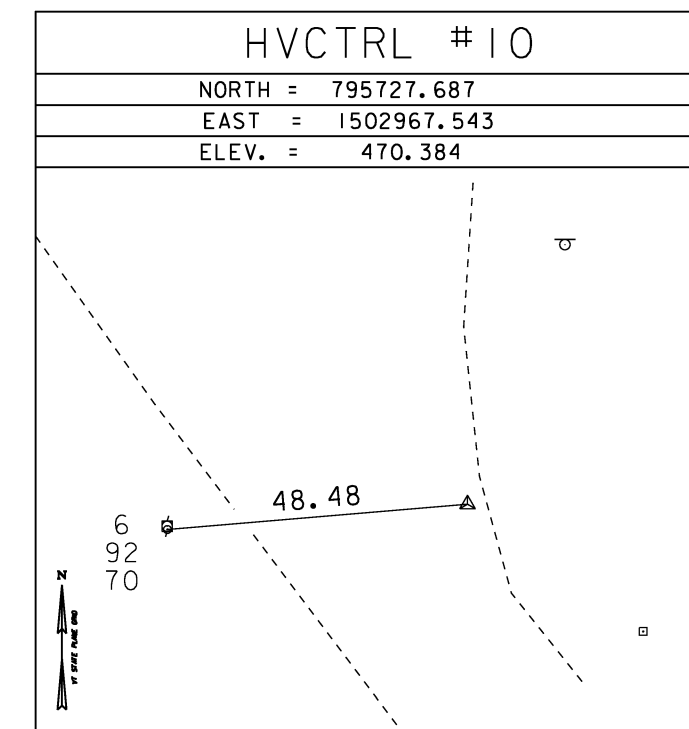
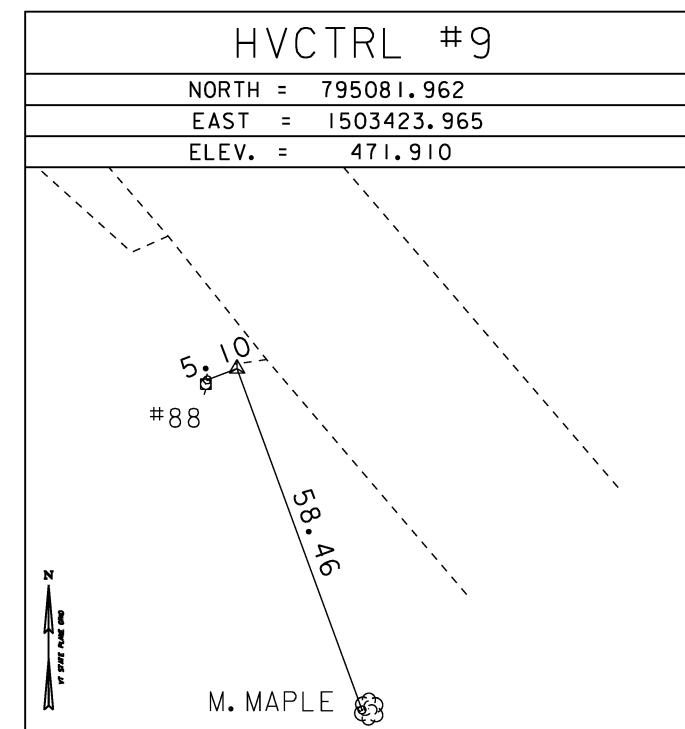
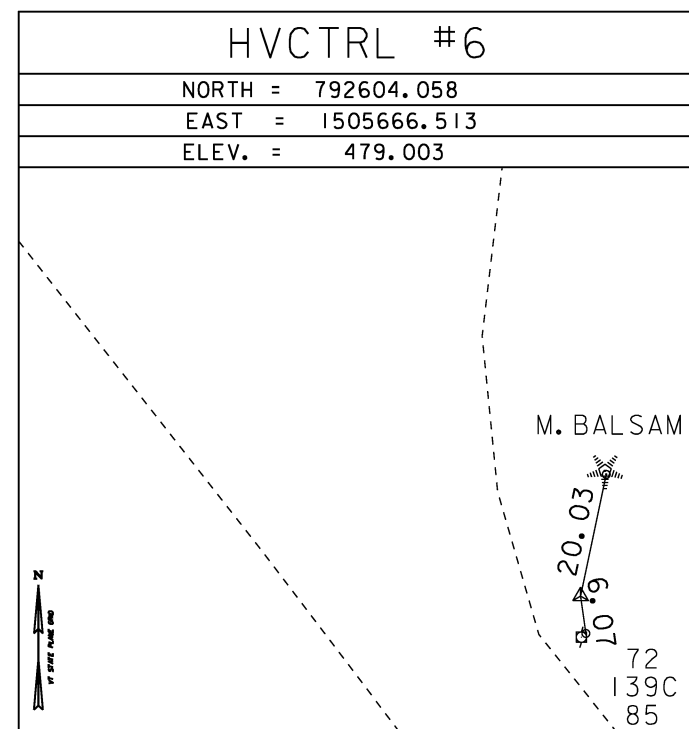
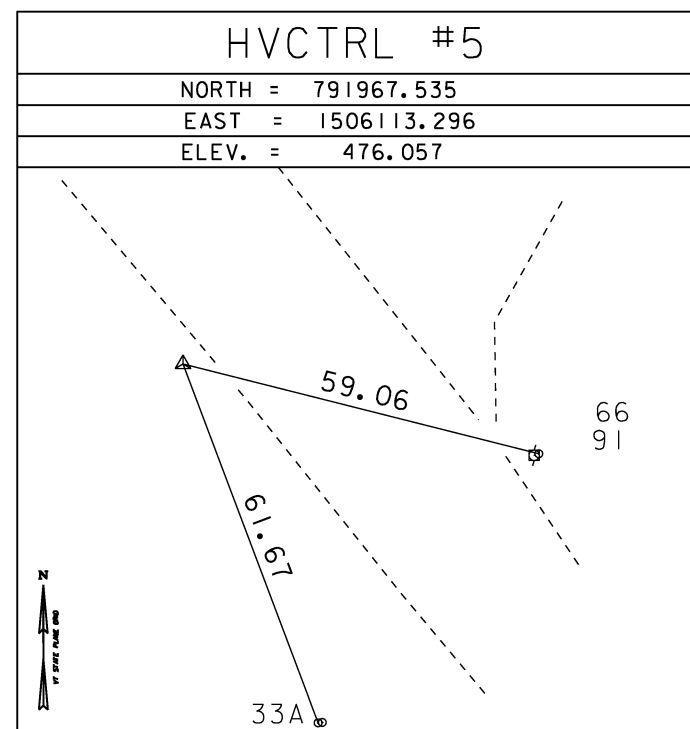

* MAIN TRAVERSE COMPLETED 2/8/2011 BY L. ORVIS P.C. & R. BOCKUS & C. CYR

TRVERSE TIES

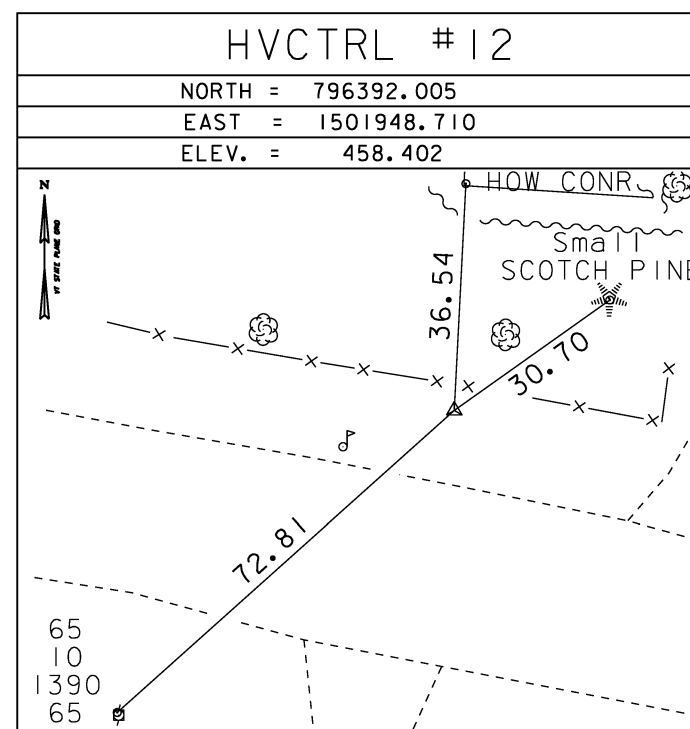

ALIGNMENT TIES

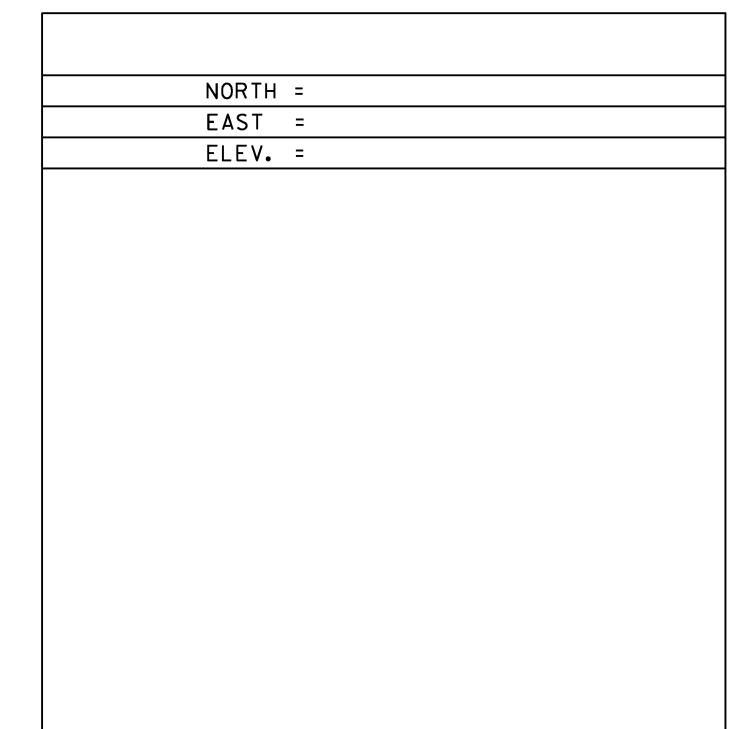
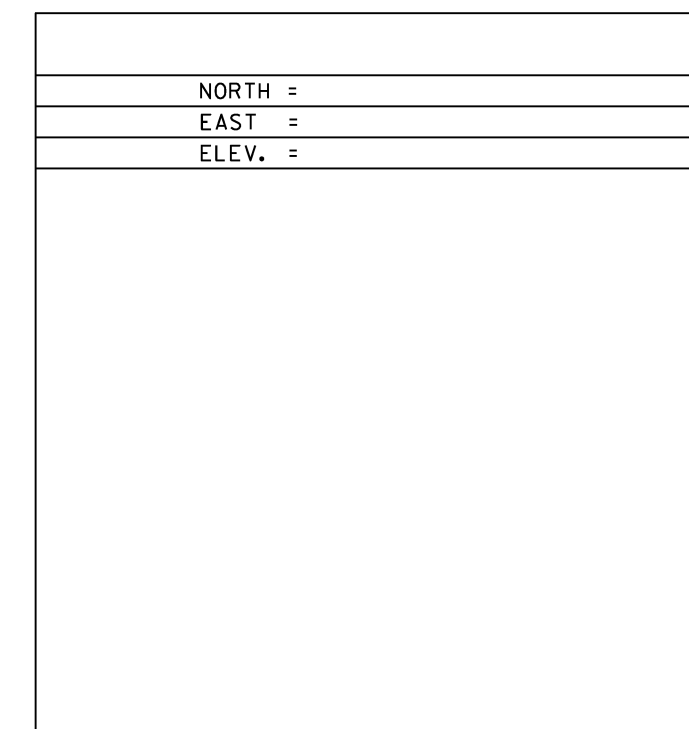
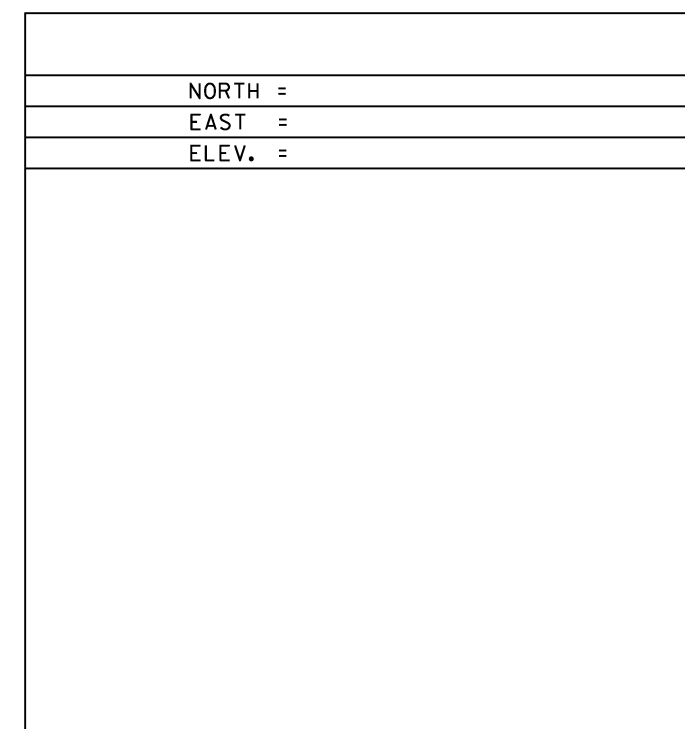

DATUM	
VERTICAL	NAVD 88
HORIZONTAL	NAD 83 (07)
ADJUSTMENT	COMPASS

PROJECT NAME: FAIRFAX	
PROJECT NUMBER: STP SCRIP (6)	
FILE NAME: r10b196_t1e.dgn	PLOT DATE: 06-JUN-2011
PROJECT LEADER: K. UPMAL	DRAWN BY: R. BULLOCK
DESIGNED BY:	CHECKED BY:
TIE SHEET	SHEET 3 OF 11