

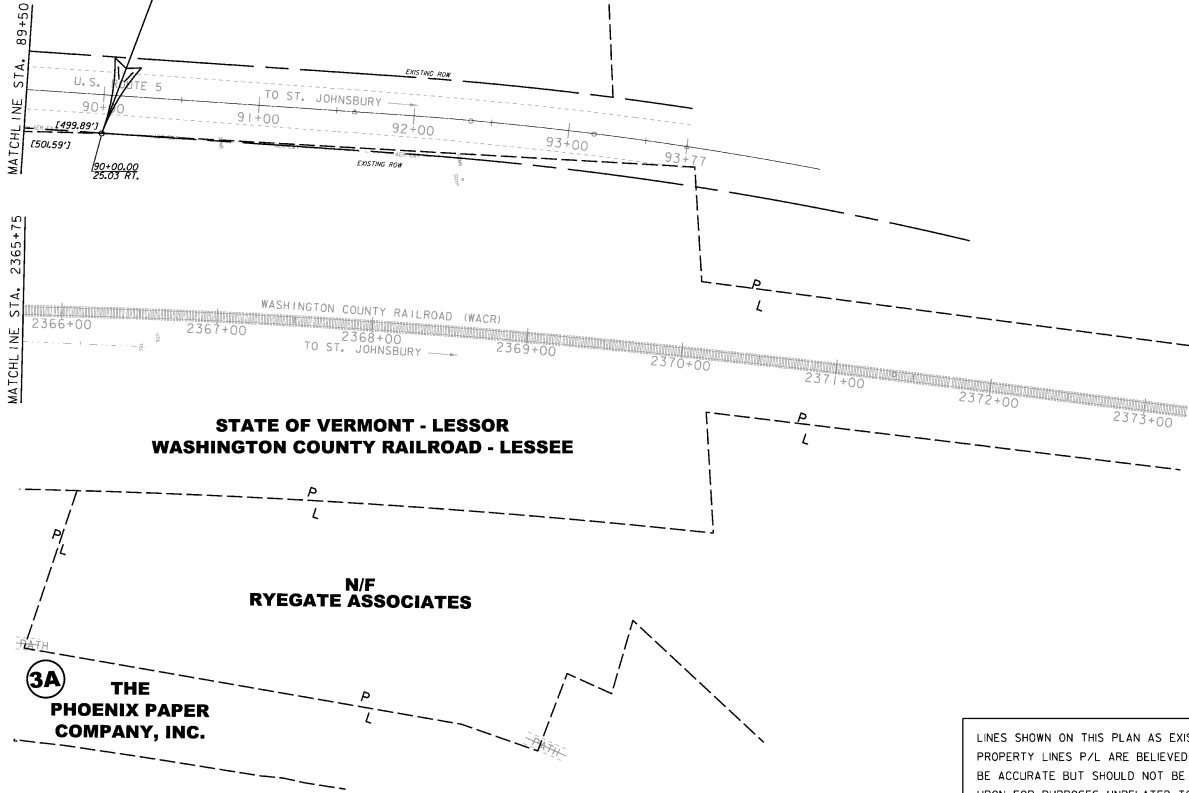

1B

**KEENAN, PAUL J.
& PHYLLIS**

**END R.O.W. PROJECT
STP CULV(10)
U.S. RT. 5 STA. 90+00.00 RT.**



**STATE OF VERMONT - LESSOR
WASHINGTON COUNTY RAILROAD - LESSEE**

**N/F
RYEGATE ASSOCIATES**

**3A
THE
PHOENIX PAPER
COMPANY, INC.**

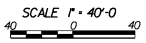

**FOR R.O.W.
USE ONLY**

LINES SHOWN ON THIS PLAN AS EXISTING
PROPERTY LINES P/L ARE BELIEVED TO
BE ACCURATE BUT SHOULD NOT BE RELIED
UPON FOR PURPOSES UNRELATED TO THE
STATE OF VERMONT'S ACQUISITION OF LAND
AND RIGHTS FOR THIS PROJECT.

PROJECT NAME: RYEGATE	PLOT DATE: 01-NOV-2013
PROJECT NUMBER: STP CULV(10)	DRAWN BY: B. FERLAZO
FILE NAME: r06c156_lay3.dgn	CHECKED BY: H. PETROVS
PROJECT LEADER: T. SUMNER	SHEET 5 OF 5
DESIGNED BY: B.M. KLINEFELTER	
ROW LAYOUT SHEET 3 OF 4	