

KEENAN, PAUL J. & PHYLLIS

HIGHWAY RIGHT OF WAY  
BASELINE WAS RECREATED  
FROM PROJECT FRISE 1929  
RAILROAD ROW FROM VAL.  
SHEET 43/45  
BOSTON & MAINE RR JUNE 1914

1A

2  
NELSON,  
DARCY

1B  
KEENAN, PAUL J.  
& PHYLLIS

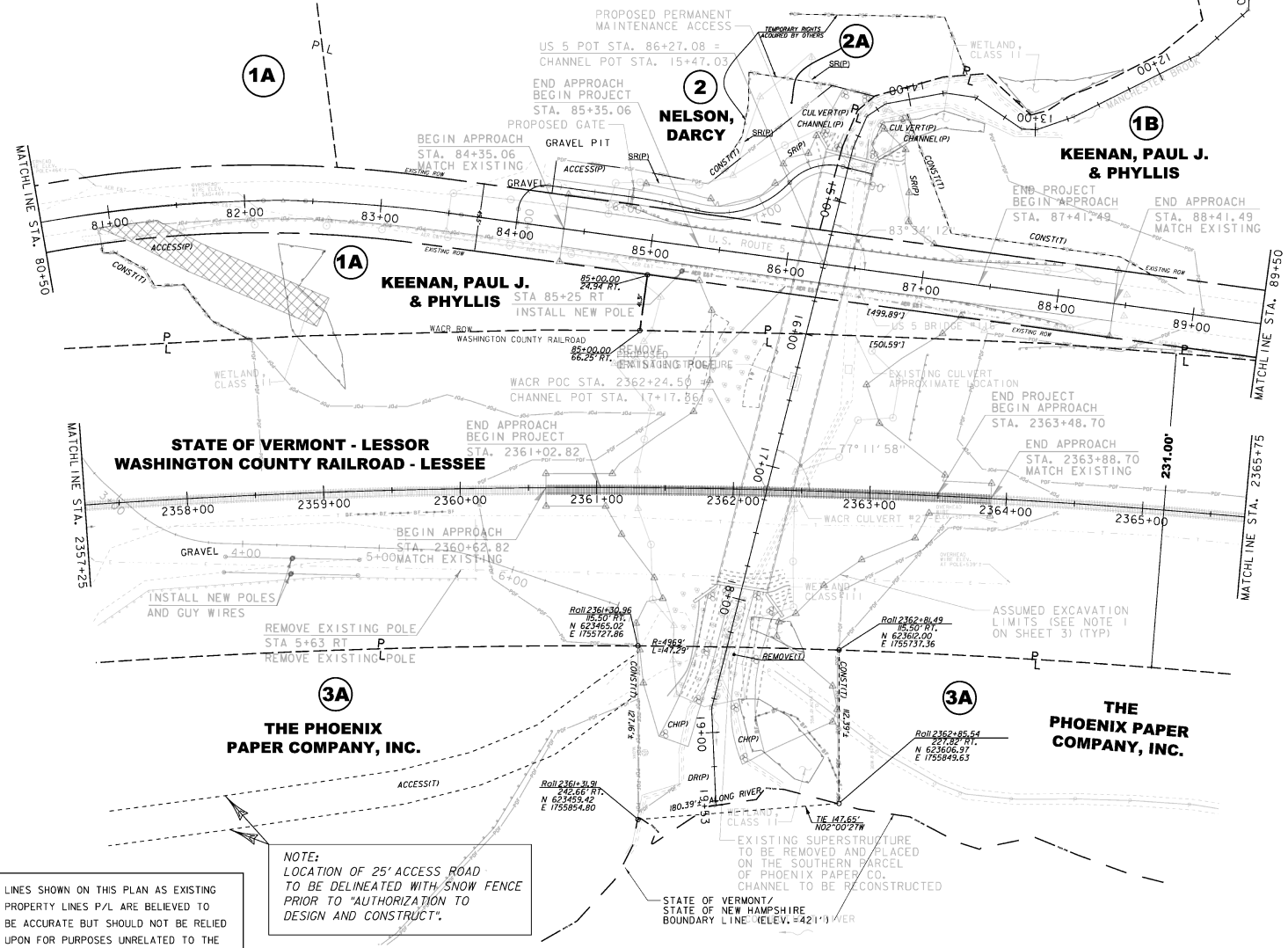

KEENAN, PAUL J.  
& PHYLLIS  
STA 85+25 RT.  
INSTALL NEW POLE

STATE OF VERMONT - LESSOR  
WASHINGTON COUNTY RAILROAD - LESSEE

3A  
THE PHOENIX  
PAPER COMPANY, INC.

3A  
THE  
PHOENIX PAPER  
COMPANY, INC.

LINES SHOWN ON THIS PLAN AS EXISTING  
PROPERTY LINES P/L ARE BELIEVED TO  
BE ACCURATE BUT SHOULD NOT BE RELIED  
UPON FOR PURPOSES UNRELATED TO THE  
STATE OF VERMONT'S ACQUISITION OF LAND  
AND RIGHTS FOR THIS PROJECT.

NOTE:  
LOCATION OF 25' ACCESS ROAD  
TO BE DELINEATED WITH SNOW FENCE  
PRIOR TO "AUTHORIZATION TO  
DESIGN AND CONSTRUCT".

FOR R.O.W.  
USE ONLY

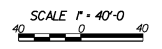

PROJECT NAME:	RYEGATE	PLOT DATE:	09-JAN-2015
PROJECT NUMBER:	STP CULV(10)	DRAWN BY:	B. FERLAZO
FILE NAME:	r06a156_lay2.dgn	DESIGNED BY:	B.M. KLINEFELTER
PROJECT LEADER:	T. SUMNER	CHECKED BY:	H. PETROVS
ROW LAYOUT SHEET 2 OF 4		SHEET	4 OF 5