

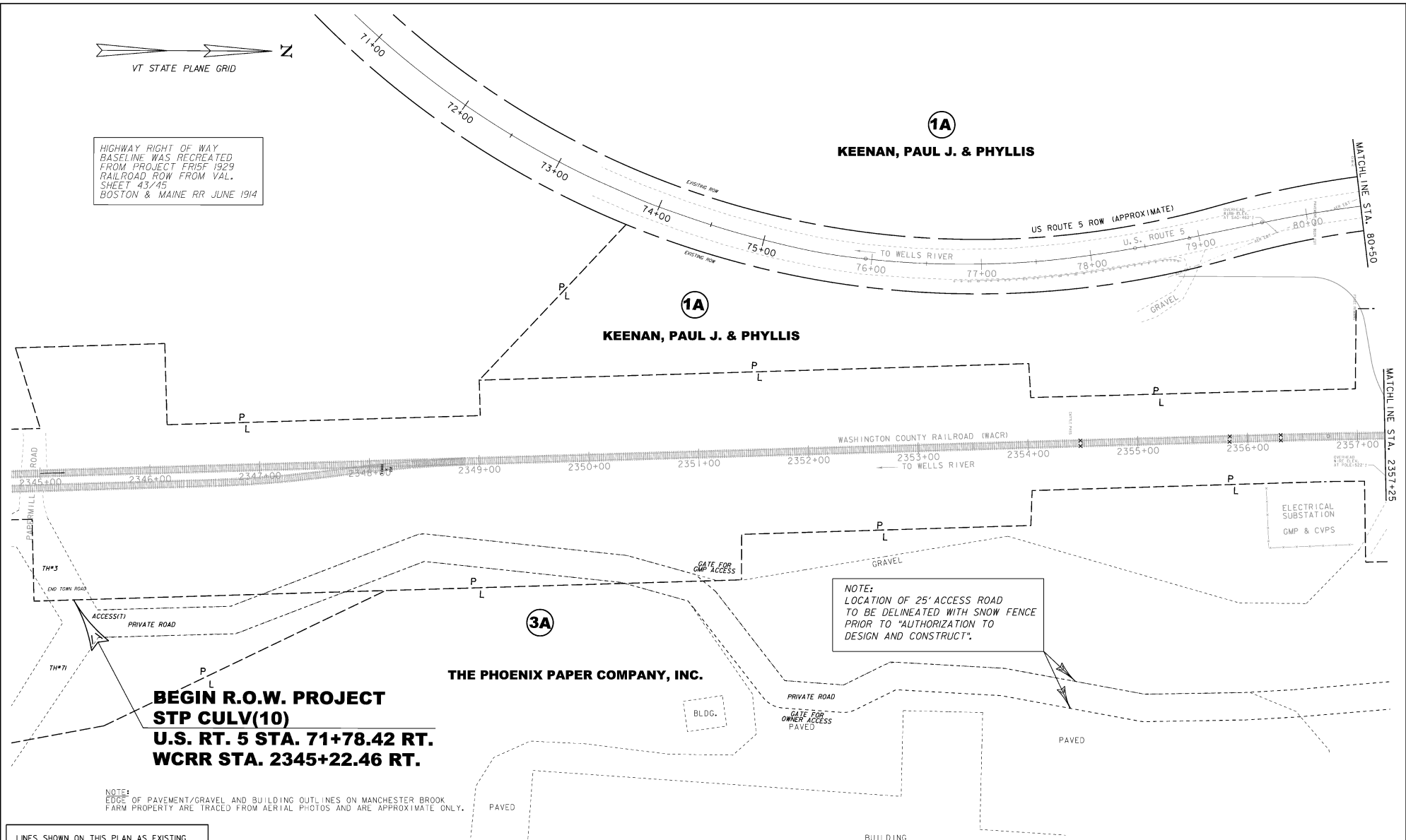

HIGHWAY RIGHT OF WAY  
BASELINE WAS RECREATED  
FROM PROJECT FR15F 1929  
RAILROAD ROW FROM VAL.  
SHEET 43/45  
BOSTON & MAINE RR JUNE 1914



**BEGIN R.O.W. PROJECT  
STP CULV(10)  
U.S. RT. 5 STA. 71+78.42 RT.  
WCRR STA. 2345+22.46 RT.**

NOTE:  
LOCATION OF 25' ACCESS ROAD  
TO BE DELINEATED WITH SNOW FENCE  
PRIOR TO "AUTHORIZATION TO  
DESIGN AND CONSTRUCT".

NOTE:  
EDGE OF PAVEMENT/GRAVEL AND BUILDING OUTLINES ON MANCHESTER BROOK  
FARM PROPERTY ARE TRACED FROM AERIAL PHOTOS AND ARE APPROXIMATE ONLY.

LINES SHOWN ON THIS PLAN AS EXISTING  
PROPERTY LINES P/L ARE BELIEVED TO  
BE ACCURATE BUT SHOULD NOT BE RELIED  
UPON FOR PURPOSES UNRELATED TO THE  
STATE OF VERMONT'S ACQUISITION OF LAND  
AND RIGHTS FOR THIS PROJECT.

**FOR R.O.W.  
USE ONLY**

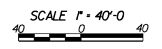

PROJECT NAME: RYEGATE	PLOT DATE: 01-NOV-2013
PROJECT NUMBER: STP CULV(10)	DRAWN BY: B. FERLAZO
FILE NAME: r06a156.lay1.dgn	CHECKED BY: H. PETROVS
PROJECT LEADER: T. SUMNER	SHEET 3 OF 5
DESIGNED BY: B.M. KLINEFELTER	
ROW LAYOUT SHEET 1 OF 4	