

STATE OF VERMONT
AGENCY OF TRANSPORTATION

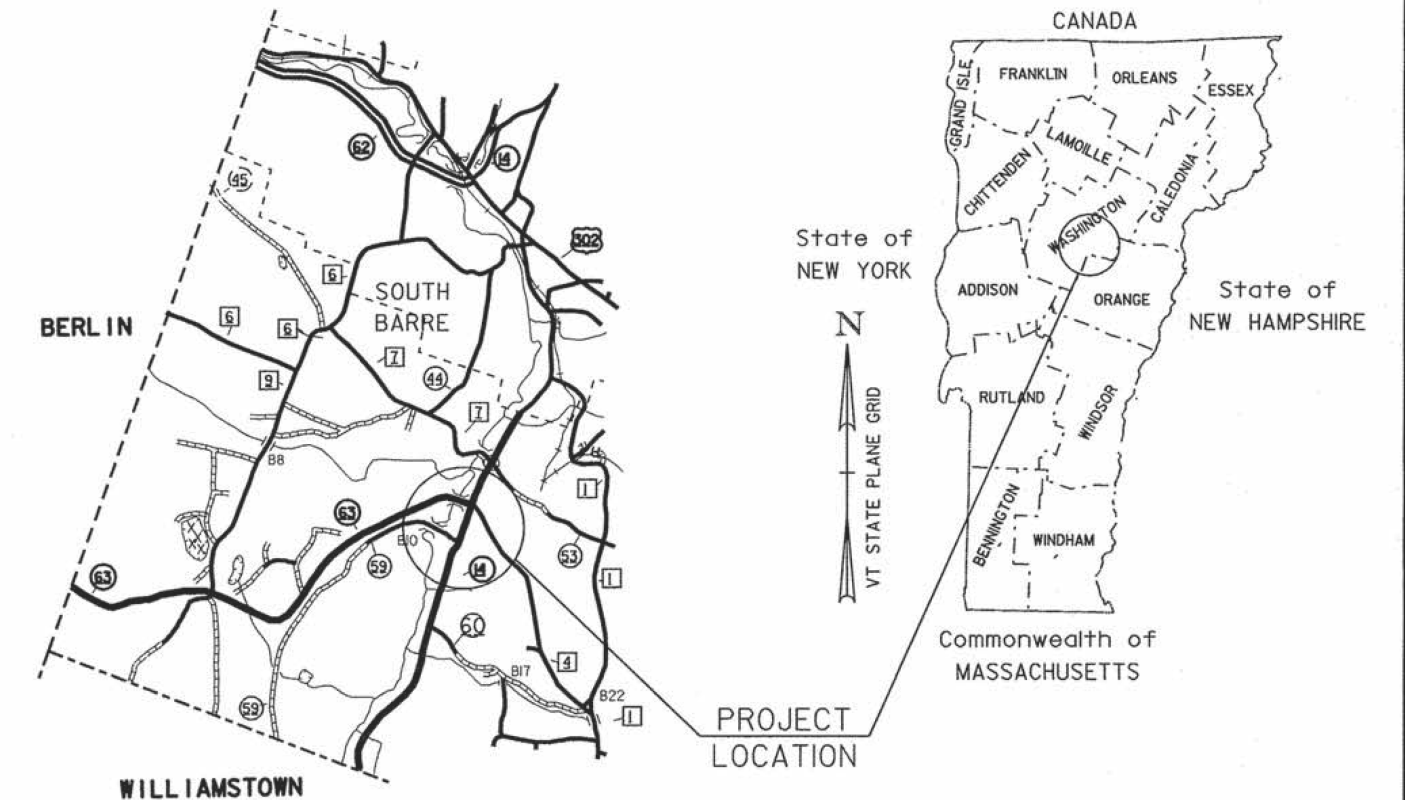

R. O. W. PLANS

PROPOSED IMPROVEMENT
TOWN OF BARRE
COUNTY OF WASHINGTON



PROJECT LOCATION: THE NEW FRONTAGE ROAD BEGINS 625' SOUTH OF THE INTERSECTION OF VT 63 AND VT 14, AND EXTENDS WESTERLY THEN NORTHERLY FOR TOTAL LENGTH OF 750'.

PROJECT DESCRIPTION: WORK TO BE PERFORMED UNDER THIS PROJECT INCLUDES CONSTRUCTION OF A NEW FRONTAGE ROAD, WITH NEW DRAINAGE, SUBBASE, PAVEMENT, SIGNING, AND OTHER ROADWAY RELATED ITEMS. ALSO MINOR CONSTRUCTION ON VT ROUTE 14.

ROADWAY LENGTH: 750.00' = 0.14 MILES
PROJECT LENGTH: 750.00' = 0.14 MILES
LENGTH OF R.O.W. PROJECT: 787.69' = 0.15 MILES

END MAINT. AGREEMENT ZONE #1
FRONTAGE ROAD 98+51.24 CL
Length 787.69' , 1.28 A±

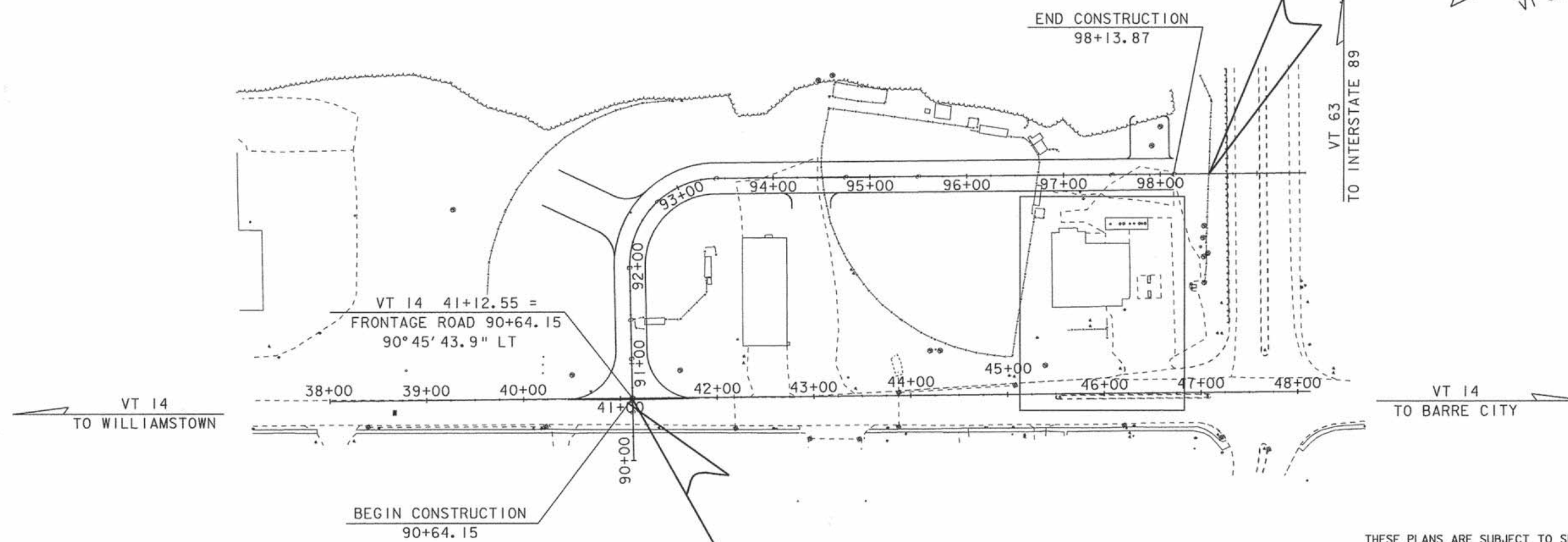
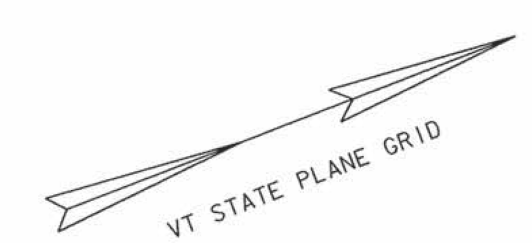

ALL DRIVES AS INDICATED ON PLANS ARE SUBJECT TO PERMITS PURSUANT TO TITLE 19 SECTION III, V.S.A

LINES SHOWN ON THIS PLAN AS EXISTING PROPERTY LINES P/L ARE BELIEVED TO BE ACCURATE BUT SHOULD NOT BE RELIED UPON FOR PURPOSES UNRELATED TO THE STATE OF VERMONT'S ACQUISITION OF LAND AND RIGHTS FOR THIS PROJECT.

CONVENTIONAL SYMBOLS	
COUNTY LINE	
TOWN LINE	
LIMITS OF ACCESS	
POINT OF ACCESS	
FENCE LINE	
STONE WALL	
TRAVELED WAY	
GUARD RAIL	
RAILROAD	
SURVEY LINE	
CULVERT	
POWER POLE	
TELEPHONE POLE	
TREES	
CONTROL OF ACCESS	
PROPERTY LINE	
R.O.W. TAKING LINE	
SLOPE RIGHTS	
TOP OF CUT	
TOE OF SLOPE	

SURVEYED BY : R. GILMAN
SURVEYED DATE : 12-06-2005
DATUM
VERTICAL NAD-83 (92)
HORIZONTAL NAVD88

BEGIN MAINT. AGEEMENT ZONE #1
VT. 14 41+12.55 1.26' RT.
=FRONTAGE ROAD 90+62.90 CL

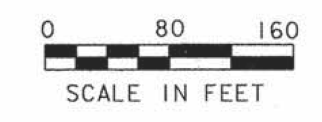

THESE PLANS ARE SUBJECT TO SUCH ENGINEERING CHANGES AS MAY BE REQUIRED BY THE FEDERAL HIGHWAY ADMINISTRATION OR THE DIRECTOR OF PROJECT DEVELOPMENT.
CONSTRUCTION IS TO BE CARRIED ON IN ACCORDANCE WITH THESE PLANS AND THE STANDARD SPECIFICATIONS FOR CONSTRUCTION DATED 2001, AS APPROVED BY THE FEDERAL HIGHWAY ADMINISTRATION ON JANUARY 4, 2001 FOR USE ON THIS PROJECT, INCLUDING ALL SUBSEQUENT REVISIONS AND SUCH REVISED SPECIFICATIONS AND SPECIAL PROVISIONS AS ARE INCORPORATED IN THESE PLANS.

APPROVED _____ DATE _____
Director of Program Development
APPROVED _____ DATE _____
Chief of Right of Way
BARRE TOWN
ST 0147(16)
R.O.W. SHEET 1 OF 2 SHEETS

05E290/DESIGN/NORTHALN/D05E290TITLE.DGN

05E290