

# STATE OF VERMONT AGENCY OF TRANSPORTATION



*R.O.W. PLANS*

## PROPOSED IMPROVEMENT BRIDGE PROJECT

TOWN OF BRISTOL, ADDISON COUNTY

ROUTE NO : TH 5 CLASS II, LOCAL ROAD (SOUTH STREET) BRIDGE NO : 31

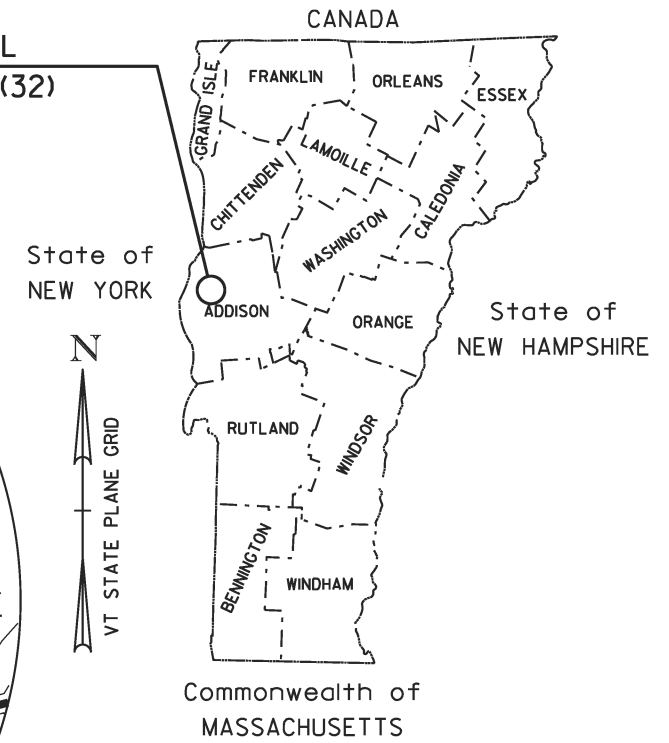
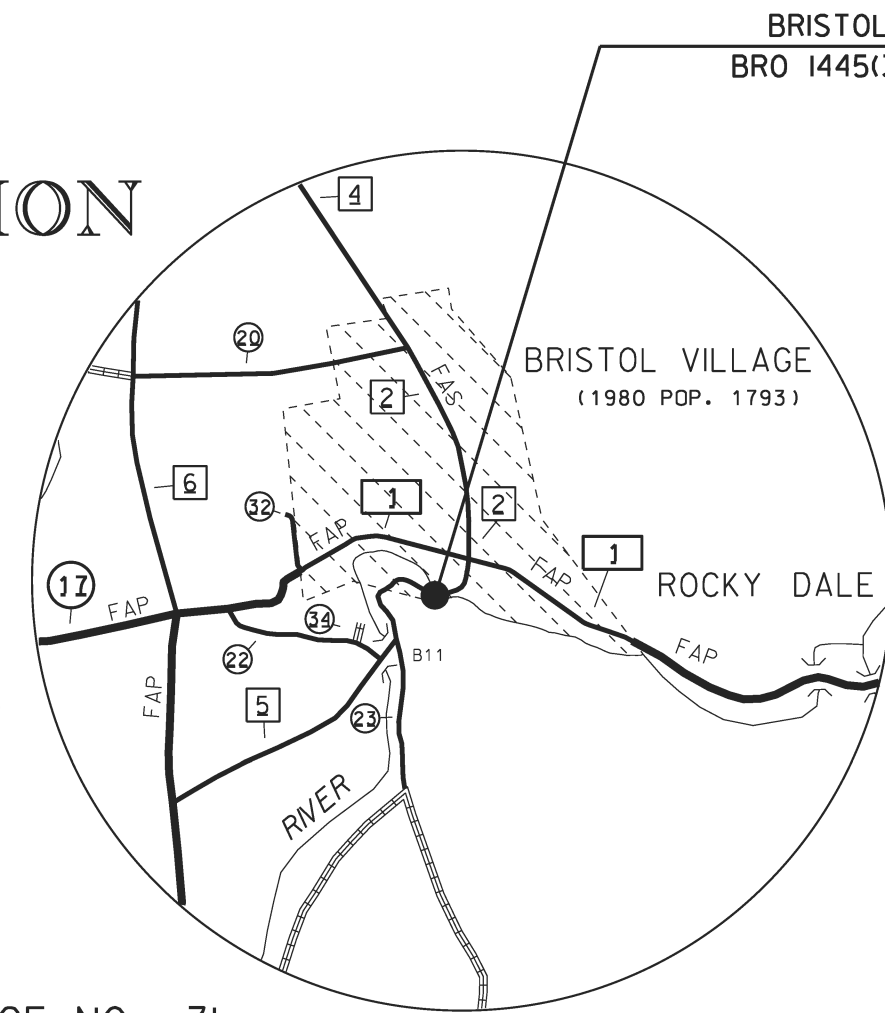

PROJECT LOCATION : THE BRIDGE IS LOCATED ON TOWN HIGHWAY 5 (SOUTH STREET) APPROXIMATELY 0.2 MILES SOUTHWEST OF THE INTERSECTION OF TOWN HIGHWAY 5 AND VT RTE 17.  
PROJECT DESCRIPTION : REPLACEMENT OF EXISTING TRUSS BRIDGE WITH A NEW SINGLE SPAN BRIDGE, NEW ABUTMENTS AND NECESSARY APPROACH WORK.

**BEGIN ROW PROJECT  
BRO 1445(32)  
STA. 50+86 25' LT**

LENGTH OF STRUCTURE : 122.20 FEET  
LENGTH OF ROADWAY : 177.80 FEET  
LENGTH OF PROJECT : 300.00 FEET  
LENGTH OF ROW PROJECT : 237.00 FEET

**END ROW PROJECT  
BRO 1445(32)  
STA. 53+43 87' RT**

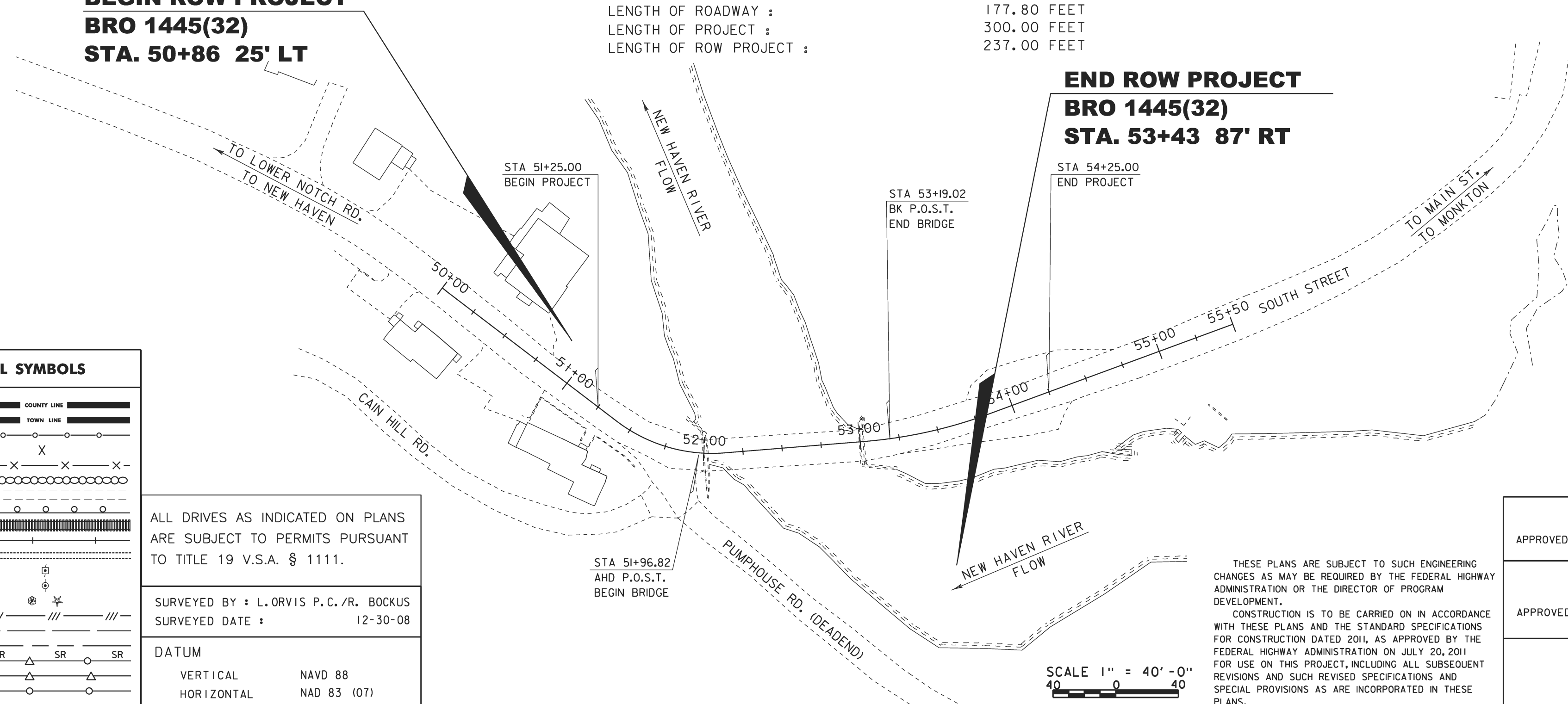

CONVENTIONAL SYMBOLS	
COUNTY LINE	
TOWN LINE	
LIMITS OF ACCESS	
POINT OF ACCESS	
FENCE LINE	
STONE WALL	
TRAVELED WAY	
GUARD RAIL	
RAILROAD	
SURVEY LINE	
CULVERT	
POWER POLE	
TELEPHONE POLE	
TREES	
CONTROL OF ACCESS	
PROPERTY LINE	
R.O.W. TAKING LINE	
SLOPE RIGHTS	
TOP OF CUT	
TOE OF SLOPE	

ALL DRIVES AS INDICATED ON PLANS ARE SUBJECT TO PERMITS PURSUANT TO TITLE 19 V.S.A. § 1111.

SURVEYED BY : L. ORVIS P.C./R. BOCKUS  
SURVEYED DATE : 12-30-08

DATUM  
VERTICAL NAVD 88  
HORIZONTAL NAD 83 (07)

THESE PLANS ARE SUBJECT TO SUCH ENGINEERING CHANGES AS MAY BE REQUIRED BY THE FEDERAL HIGHWAY ADMINISTRATION OR THE DIRECTOR OF PROGRAM DEVELOPMENT.

CONSTRUCTION IS TO BE CARRIED ON IN ACCORDANCE WITH THESE PLANS AND THE STANDARD SPECIFICATIONS FOR CONSTRUCTION DATED 2011, AS APPROVED BY THE FEDERAL HIGHWAY ADMINISTRATION ON JULY 20, 2011 FOR USE ON THIS PROJECT, INCLUDING ALL SUBSEQUENT REVISIONS AND SUCH REVISED SPECIFICATIONS AND SPECIAL PROVISIONS AS ARE INCORPORATED IN THESE PLANS.

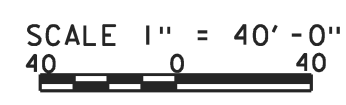

APPROVED <u>RICHARD TETREULT</u> DATE <u>07-23-12</u> <i>Director of Program Development</i>
APPROVED <u>ROBERT M. WHITE</u> DATE <u>07-23-12</u> <i>Chief of Right of Way</i>
<b>BRISTOL</b> <b>BRO 1445(32)</b> ROW SHEET 1 OF 19 SHEETS