

TOWN OF COLCHESTER
 COUNTY OF CHITTENDEN
 PROPOSED IMPROVEMENT
 COLCHESTER EXIT 16
STP WALK (15)

PROJECT LOCATION: ALONG US ROUTE 2 & 7 (ROOSEVELT HIGHWAY), BEGINNING AT A POINT JUST NORTH OF THE COLCHESTER / WINDOSKI TOWN LINE AND EXTENDING NORTHWARD TO THE INTERSECTION OF MOUNTAIN VIEW DRIVE.

PROJECT DESCRIPTION: WORK TO BE PERFORMED UNDER THIS CONTRACT INCLUDES CONSTRUCTION OF CONCRETE SIDEWALK, CROSSWALKS, PEDESTRIAN TRAFFIC SIGNALS, LANDSCAPING AND LIGHTING.

LENGTH OF SIDEWALK: 2230.93 FT (0.423 MILE)

LENGTH OF PROJECT: 2382.31 FT (0.451 MILE)

LENGTH OF ROW PROJECT: 2555.44 FT (0.484 MILE)

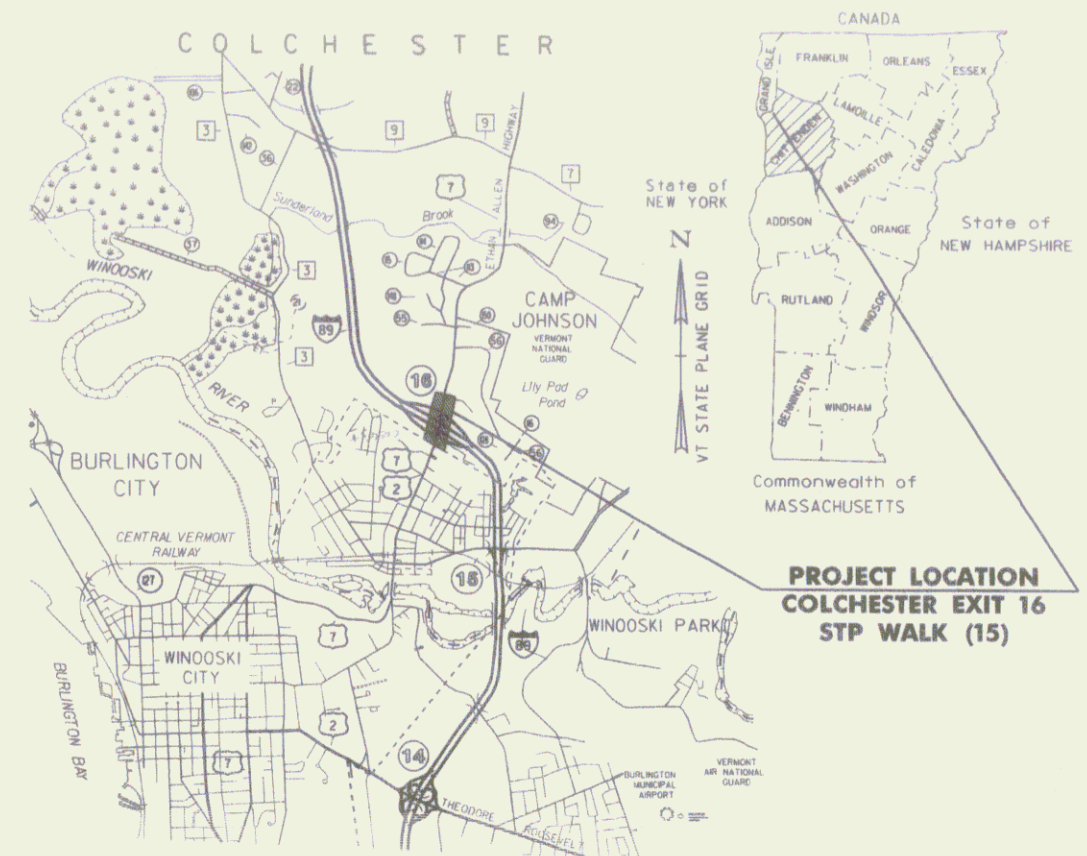

LOCATION MAP
 SCALE (APPROXIMATE): 1" = 2 MILES

BEGIN ROW PROJECT
 STP WALK (15)
 STA. 151+29.50, 31.81' LT

DISCLAIMER

LINES SHOWN ON THIS PLAN AS EXISTING PROPERTY LINES P/L ARE BELIEVED TO BE ACCURATE BUT SHOULD NOT BE RELIED UPON FOR PURPOSES UNRELATED TO THE TOWN OF COLCHESTER'S ACQUISITION OF LAND AND RIGHTS FOR THIS PROJECT.

CONVENTIONAL SYMBOLS

COUNTY LINE	
TOWN LINE	
LIMITS OF ACCESS	
POINT OF ACCESS	
FENCE LINE	
STONE WALL	
TRAVELED WAY	
QUARD RAIL	
RAILROAD	
SURVEY LINE	
CULVERT	
POWER POLE	
TELEPHONE POLE	
TREES	
CONTROL OF ACCESS	
PROPERTY LINE	
R.O.W. TAKING LINE	
SLOPE RIGHTS	
TOP OF CUT	
TOE OF SLOPE	

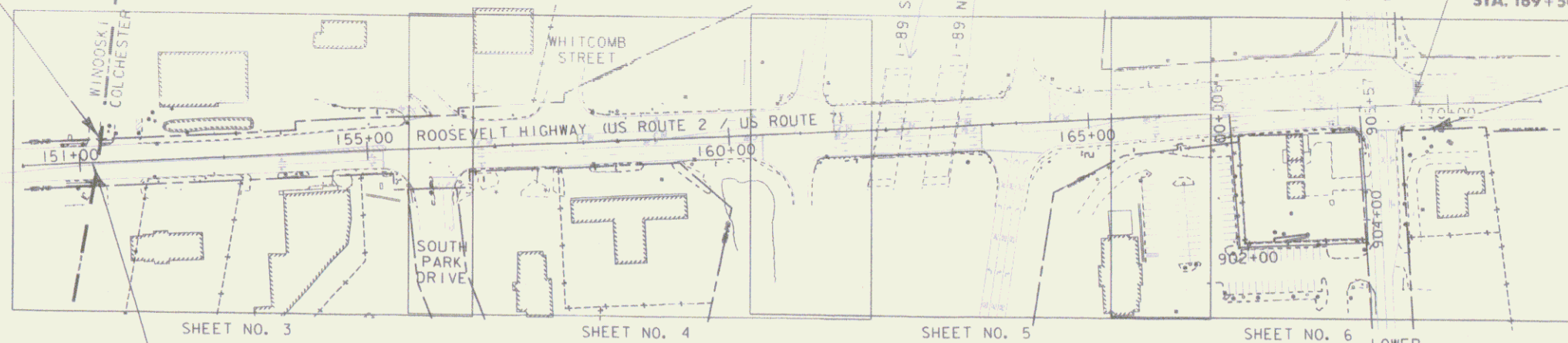

MP 0.451
 END PROJECT
 STP WALK (15)
 STA. 169+50.00

END ROW PROJECT
 STP WALK (15)
 STA. 169+70.36, 35.20' RT

Pin # 05F028
 Route: US 7
 Date: 4/1/2009

PRELIMINARY
 RIGHT OF WAY PLANS
 APRIL, 2009

SURVEYED BY: DUBOIS & KING, INC.		
SURVEYED DATE: MAY 2006		
DATUM		PLANS PREPARED BY: engineering planning nonopen cut development
VERTICAL	NAVD 88	
HORIZONTAL	NAD 83	

FUNDING ASSISTANCE FOR THIS PROJECT IS BEING PROVIDED BY THE FHWA.

CONSTRUCTION IS TO BE CARRIED ON IN ACCORDANCE WITH THESE PLANS AND THE VERMONT AGENCY OF TRANSPORTATION STANDARD SPECIFICATIONS FOR CONSTRUCTION DATED 2006, AS APPROVED BY THE FEDERAL HIGHWAY ADMINISTRATION ON JUNE 15, 2006 FOR USE ON THIS PROJECT, INCLUDING ALL SUBSEQUENT REVISIONS AND SUCH REVISED SPECIFICATIONS AND SPECIAL PROVISIONS AS ARE INCORPORATED IN THESE PLANS.

SCALE 1" = 100'-0"
 100 0 100

PLOTTED 4/7/2009

ROB WHITE
CHIEF OF RIGHT OF WAY
TOWN OF COLCHESTER CHAIRMAN, BOARD OF SELECTMEN
APPROVED _____ DATE _____
TOWN OF COLCHESTER TOWN MANAGER
APPROVED _____ DATE _____
PROJECT MANAGER :
PROJECT NAME : COLCHESTER EXIT 16
PROJECT NUMBER : STP WALK (15)
RIGHT OF WAY SHEET 1 OF 6 SHEETS

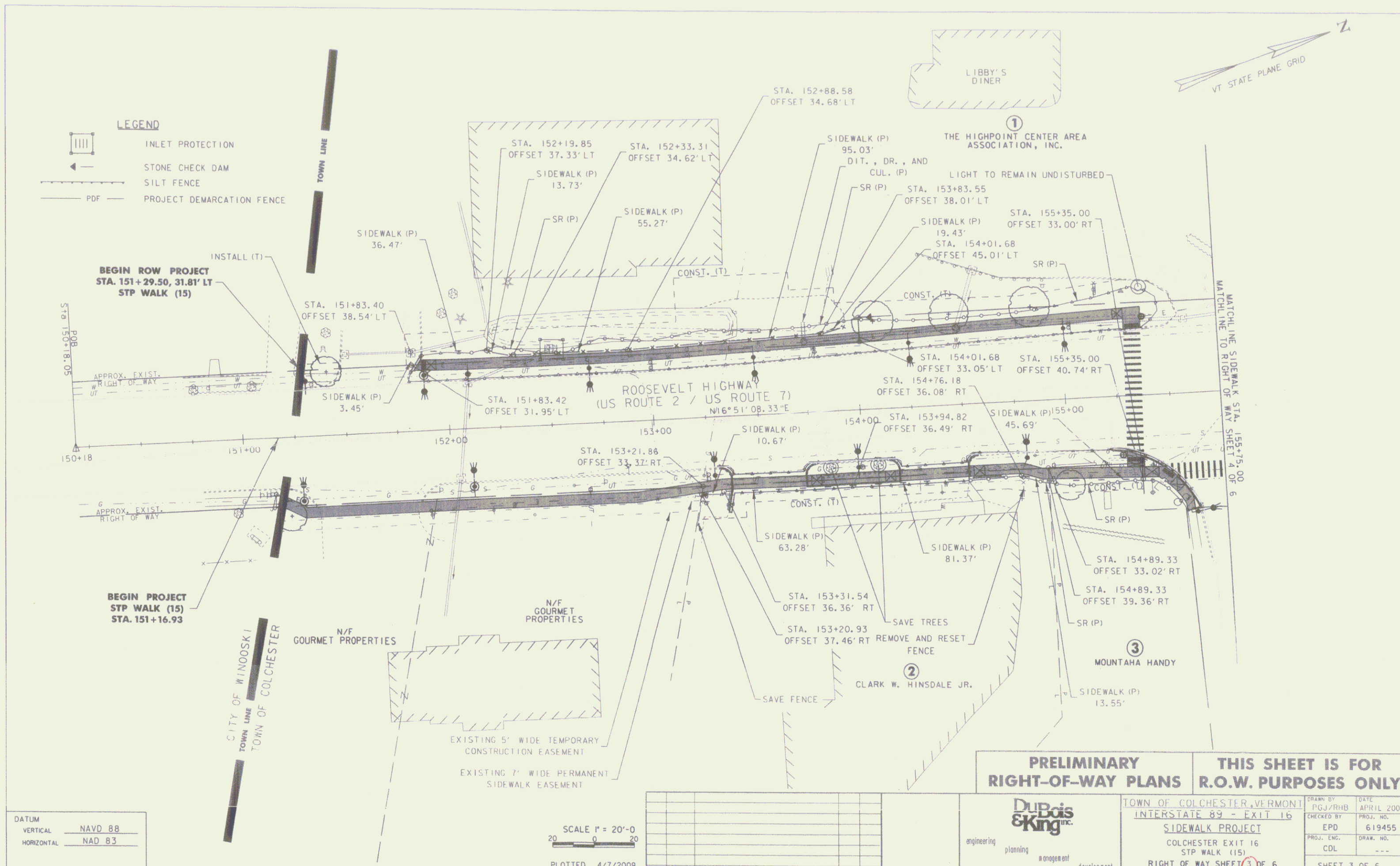

- LEGEND**
- INLET PROTECTION
 - STONE CHECK DAM
 - SILT FENCE
 - PDF PROJECT DEMARCATION FENCE

DATUM	
VERTICAL	NAVD 88
HORIZONTAL	NAD 83

SCALE 1" = 20'-0"
 20 0 20
 PLOTTED 4/7/2009

NO.	DATE	REVISIONS	BY	CHK'D

Dubois & King inc.
 engineering planning management development

PRELIMINARY RIGHT-OF-WAY PLANS

TOWN OF COLCHESTER, VERMONT
 INTERSTATE 89 - EXIT 16
 SIDEWALK PROJECT
 COLCHESTER EXIT 16
 STP WALK (15)
 RIGHT OF WAY SHEET 3 OF 6

THIS SHEET IS FOR R.O.W. PURPOSES ONLY

DRAWN BY	DATE
PGJ/RHB	APRIL 2009
CHECKED BY	PROJ. NO.
EPD	619455
PROJ. ENG.	DRAW. NO.
CDL	---

SHEET 3 OF 6

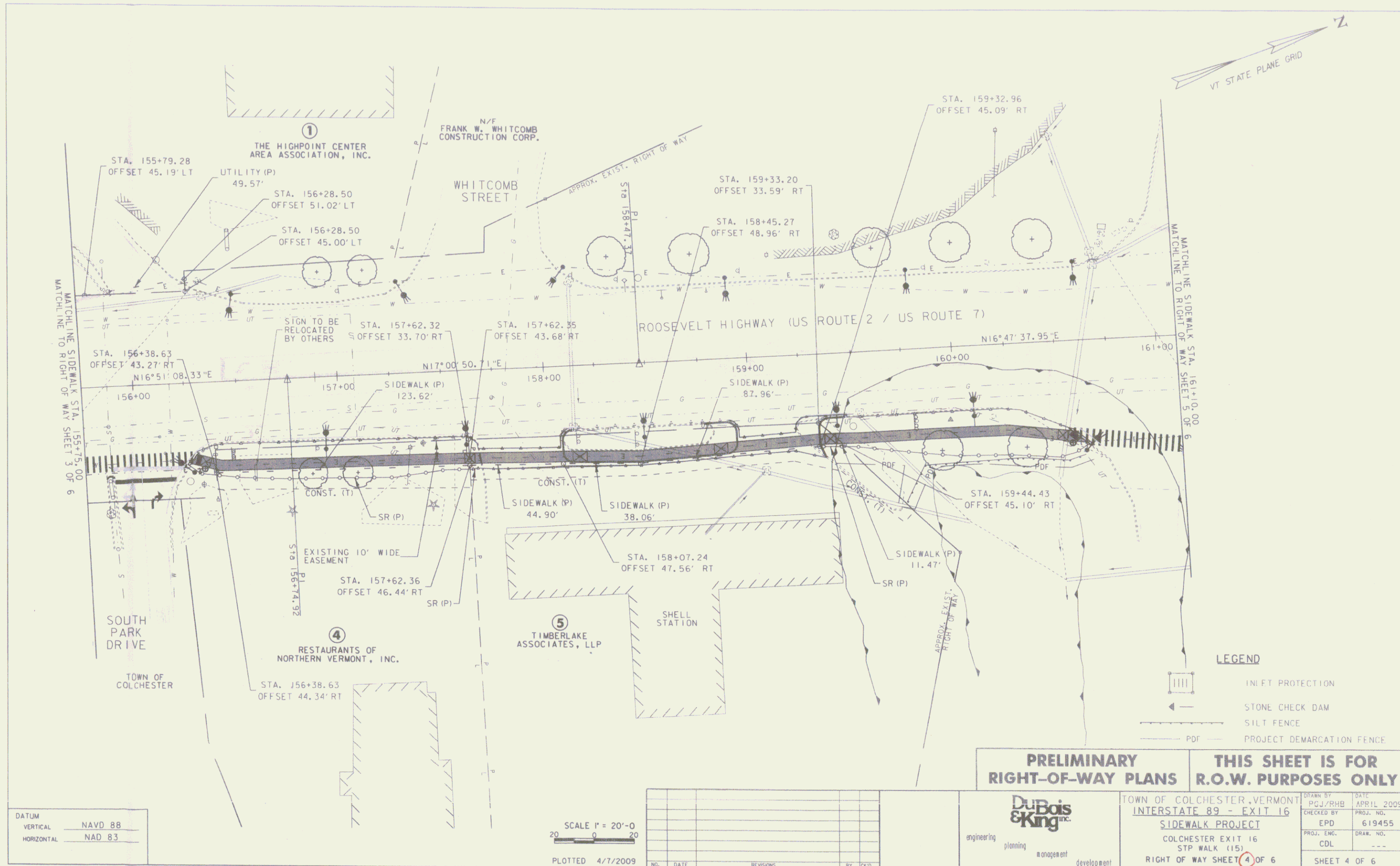

DATUM
 VERTICAL NAVD 88
 HORIZONTAL NAD 83

SCALE 1" = 20'-0"
 20 0 20

PLOTTED 4/7/2009

NO.	DATE	REVISIONS	BY	CHK'D

DUBOIS & KING <small>engineering planning management development</small>	PRELIMINARY RIGHT-OF-WAY PLANS	THIS SHEET IS FOR R.O.W. PURPOSES ONLY	<small>DRAWN BY</small> PCJ/RHB <small>CHECKED BY</small> EPD <small>PROJ. ENG.</small> CDL	<small>DATE</small> APRIL 2009 <small>PROJ. NO.</small> 619455 <small>DRAW. NO.</small> ---
	TOWN OF COLCHESTER, VERMONT INTERSTATE 89 - EXIT 16 SIDEWALK PROJECT COLCHESTER EXIT 16 STP WALK (15) RIGHT OF WAY SHEET 4 OF 6		SHEET 4 OF 6	

