

SUPPLEMENTAL

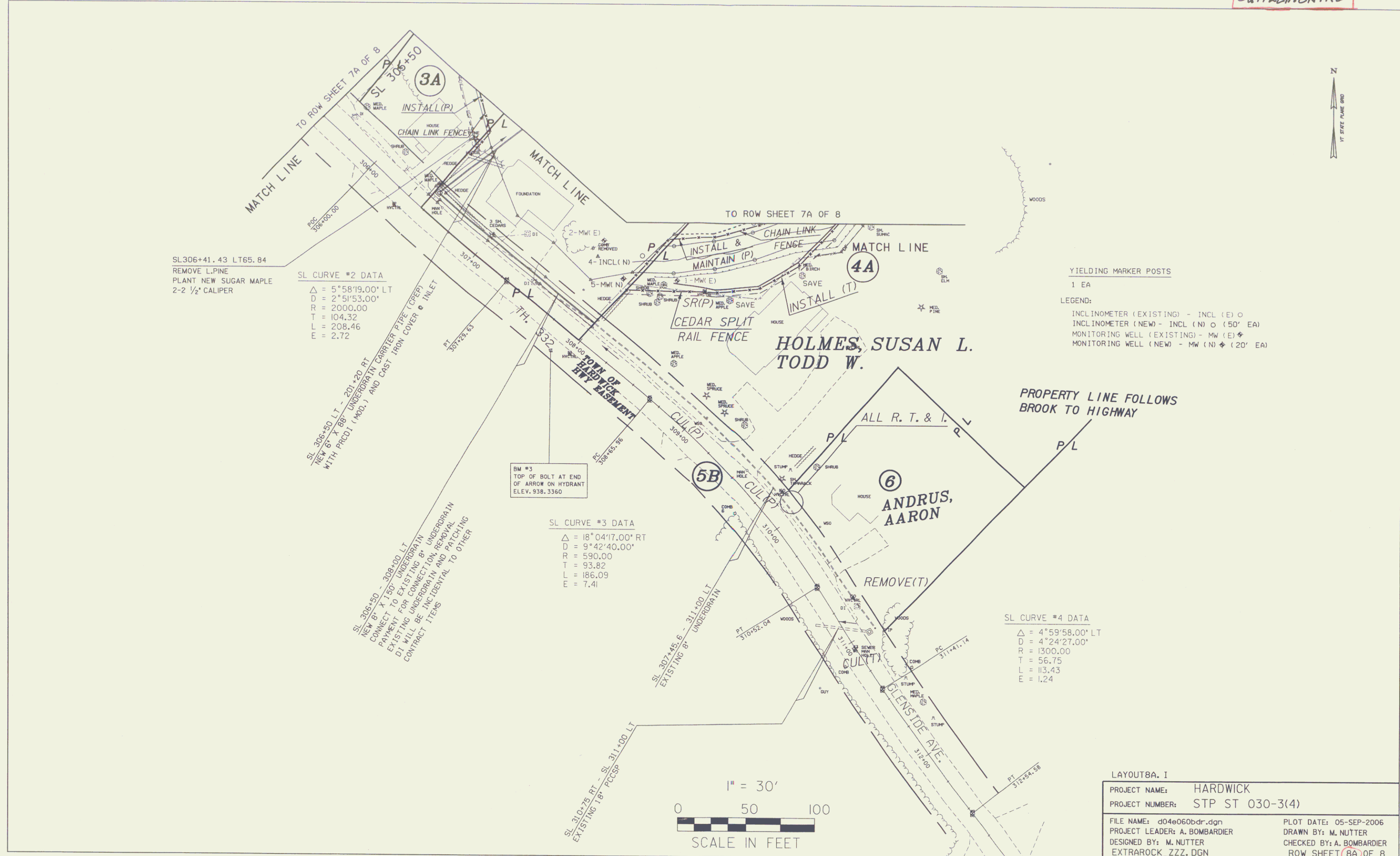

SL306+41.43 LT65.84  
 REMOVE L.PINE  
 PLANT NEW SUGAR MAPLE  
 2-2 1/2" CALIPER

SL CURVE #2 DATA  
 $\Delta = 5^{\circ}58'19.00"$  LT  
 $D = 2^{\circ}51'53.00"$   
 $R = 2000.00$   
 $T = 104.32$   
 $L = 208.46$   
 $E = 2.72$

SL 306+30 LT - 201+20 RT  
 NEW 6" X 8" UNDERDRAIN  
 WITH PRECI (MOD.) AND CAST IRON COVER @ INLET

SL 306+30 - 308+00 LT  
 NEW 6" X 10" UNDERDRAIN  
 PAYMENT TO EXISTING 6"  
 EXISTING UNDERDRAIN  
 DT WILL BE INCIDENTAL TO OTHER  
 CONTRACT ITEMS

BM #3  
 TOP OF BOLT AT END  
 OF ARROW ON HYDRANT  
 ELEV. 938.3360

SL CURVE #3 DATA  
 $\Delta = 18^{\circ}04'17.00"$  RT  
 $D = 9^{\circ}42'40.00"$   
 $R = 590.00$   
 $T = 93.82$   
 $L = 186.09$   
 $E = 7.41$

SL 307+45.6 - 311+00 LT  
 EXISTING 8" UNDERDRAIN

SL 310+75 RT - SL 311+00 LT  
 EXISTING 8" UNDERDRAIN

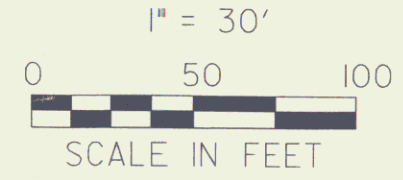

YIELDING MARKER POSTS  
 1 EA  
 LEGEND:  
 INCLINOMETER (EXISTING) - INCL (E) ○  
 INCLINOMETER (NEW) - INCL (N) ○ (50' EA)  
 MONITORING WELL (EXISTING) - MW (E) ⊕  
 MONITORING WELL (NEW) - MW (N) ⊕ (20' EA)

PROPERTY LINE FOLLOWS  
 BROOK TO HIGHWAY

SL CURVE #4 DATA  
 $\Delta = 4^{\circ}59'58.00"$  LT  
 $D = 4^{\circ}24'27.00"$   
 $R = 1300.00$   
 $T = 56.75$   
 $L = 113.43$   
 $E = 1.24$

LAYOUT8A.I	
PROJECT NAME:	HARDWICK
PROJECT NUMBER:	STP ST 030-3(4)
FILE NAME:	d04e06bdr.dgn
PROJECT LEADER:	A. BOMBARDIER
DESIGNED BY:	M. NUTTER
EXTRAROCK_ZZZ.DGN	
PLOT DATE:	05-SEP-2006
DRAWN BY:	M. NUTTER
CHECKED BY:	A. BOMBARDIER
ROW SHEET (8A) OF 8	