

R.O.W. PLAN

PARCEL NO.	PROPERTY OWNER	RECORD	STATUS	RIGHTS & AREA	TOWN/CITY	INSTRUMENT	DATE	BOOK	PAGE	REMARKS
1	FARNHAM DOUGLAS C. & DAWN S.	US RTE.302 R-82LT.	INSTALL	ALL R.TAL.	BARRE TOWN	BOOK	9-8-07	220	27-272	BATED LINE & APPURTANANCES
2	TOWN OF BARRE	VT RTE.10 R-00RT.	INSTALL	VT RTE.10 R-00RT.	VT RTE.10 R-00RT.	INSTALL				SEWER, PARKING AREA, DRIVE

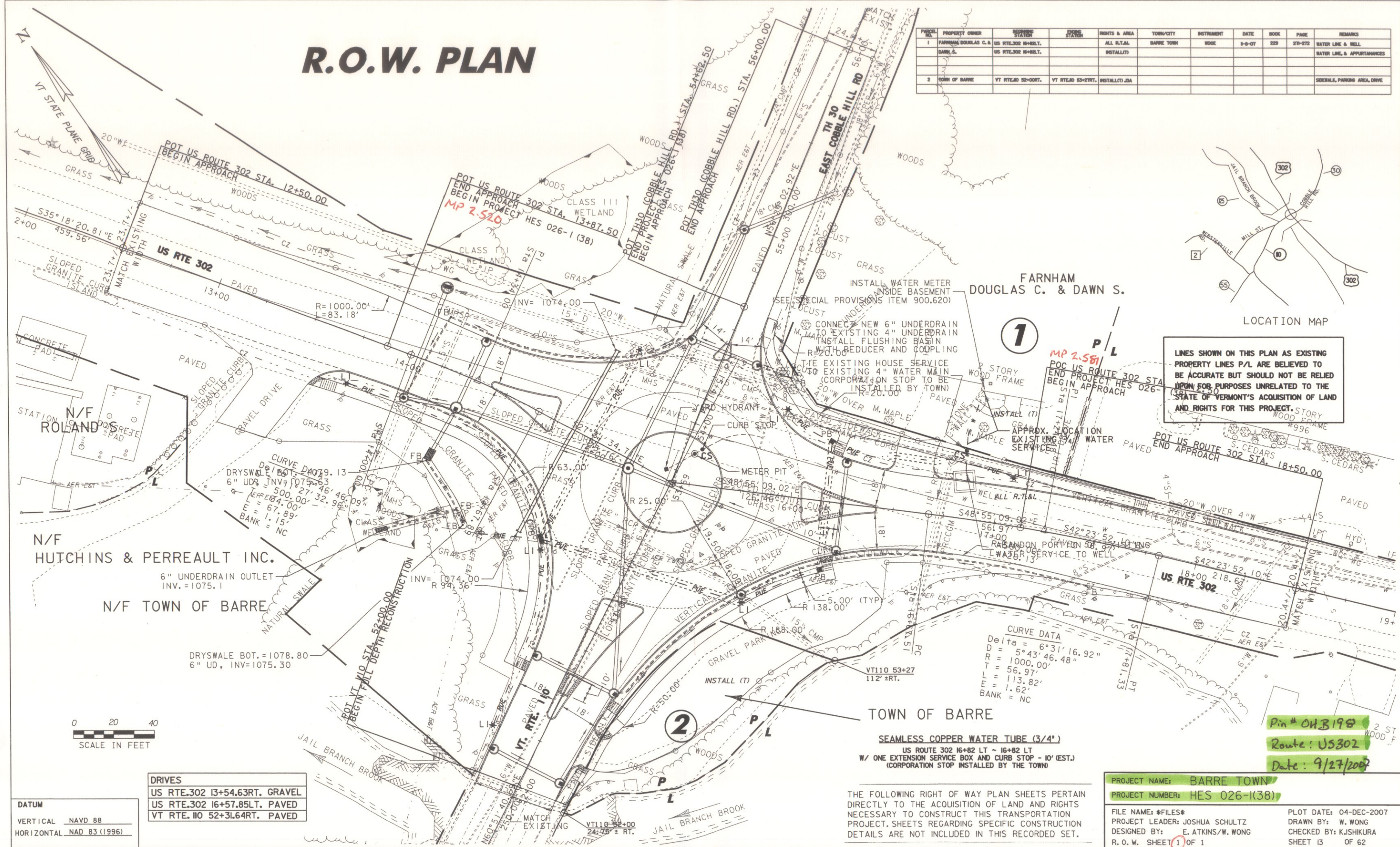
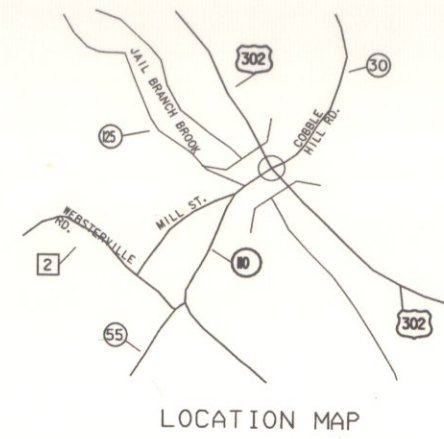

1 P/L
MP 2.581
 POT US ROUTE 302 STA. 12+50.00 BEGIN APPROACH
 END PROJECT HES 026-1(38)

2 P/L
 POT US ROUTE 302 STA. 18+50.00 END APPROACH
 END PROJECT HES 026-1(38)

LINES SHOWN ON THIS PLAN AS EXISTING
 PROPERTY LINES P/L ARE BELIEVED TO
 BE ACCURATE BUT SHOULD NOT BE RELIED
 UPON FOR PURPOSES UNRELATED TO THE
 STATE OF VERMONT'S ACQUISITION OF LAND
 AND RIGHTS FOR THIS PROJECT.

CURVE DATA

Delta =	6° 31' 16.92"
D =	5° 43' 46.48"
R =	1000.00'
T =	56.97'
E =	113.82'
L =	1.62'
BANK =	NC

DRIVES

US RTE.302	13+54.63RT. GRAVEL
US RTE.302	16+57.85LT. PAVED
VT RTE. 10	52+31.64RT. PAVED

DATUM
 VERTICAL NAVD 88
 HORIZONTAL NAD 83 (1996)

THE FOLLOWING RIGHT OF WAY PLAN SHEETS PERTAIN
 DIRECTLY TO THE ACQUISITION OF LAND AND RIGHTS
 NECESSARY TO CONSTRUCT THIS TRANSPORTATION
 PROJECT. SHEETS REGARDING SPECIFIC CONSTRUCTION
 DETAILS ARE NOT INCLUDED IN THIS RECORDED SET.

PROJECT NAME: BARRE TOWN
 PROJECT NUMBER: HES 026-1(38)
 FILE NAME: #FILES#
 PROJECT LEADER: JOSHUA SCHULTZ
 DESIGNED BY: E. ATKINS/W. WONG
 R.O.W. SHEET 1 OF 1
 PLOT DATE: 04-DEC-2007
 DRAWN BY: W. WONG
 CHECKED BY: K.JSHIKURA
 SHEET 13 OF 62