

# R.O.W. PLAN

PARCEL NO.	PROPERTY OWNER	RECORD	STATUS	RIGHTS & AREA	TOWN/CITY	INSTRUMENT	DATE	BOOK	PAGE	REMARKS
1	FARNHAM DOUGLAS C. & DAWN S.	US RTE.302 R-82LT.	INSTALL	ALL R.TAL.	BARRE TOWN	BOOK	9-8-07	220	27-272	BATED LINE & APPURTANANCES
2	TOWN OF BARRE	VT RTE.10 R-00RT.	INSTALL	VT RTE.10 R-00RT.	BARRE TOWN	BOOK				SEWER, PARKING AREA, DRIVE

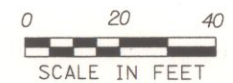
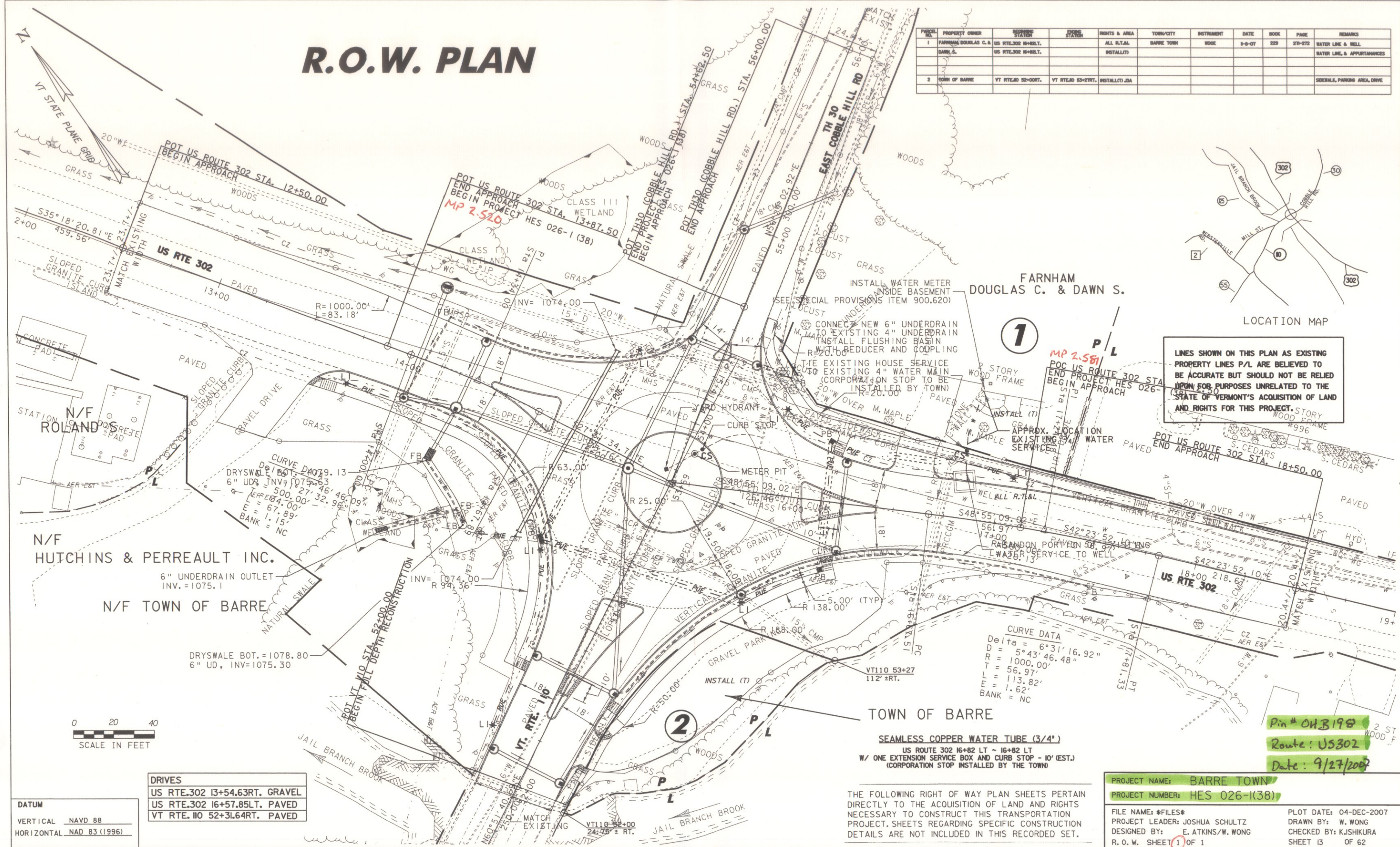
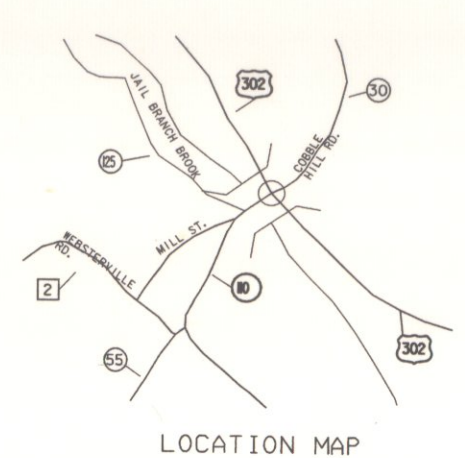

DATUM  
VERTICAL NAVD 88  
HORIZONTAL NAD 83 (1996)

DRIVES
US RTE.302 13+54.63RT. GRAVEL
US RTE.302 16+57.85LT. PAVED
VT RTE.10 52+31.64RT. PAVED

CURVE DATA

Delta = 6°31'16.92"
D = 5°43'46.48"
R = 1000.00'
T = 56.97'
E = 113.82'
L = 1.62'
BANK = NC

SEAMLESS COPPER WATER TUBE (3/4")  
US ROUTE 302 16+82 LT - 16+82 LT  
W/ ONE EXTENSION SERVICE BOX AND CURB STOP - 10'(EST.)  
(CORPORATION STOP INSTALLED BY THE TOWN)

THE FOLLOWING RIGHT OF WAY PLAN SHEETS PERTAIN DIRECTLY TO THE ACQUISITION OF LAND AND RIGHTS NECESSARY TO CONSTRUCT THIS TRANSPORTATION PROJECT. SHEETS REGARDING SPECIFIC CONSTRUCTION DETAILS ARE NOT INCLUDED IN THIS RECORDED SET.

PROJECT NAME: BARRE TOWN	PLOT DATE: 04-DEC-2007
PROJECT NUMBER: HES 026-1(38)	DRAWN BY: W. WONG
FILE NAME: #FILES#	CHECKED BY: K.JSHIKURA
PROJECT LEADER: JOSHUA SCHULTZ	SHEET 13 OF 62
DESIGNED BY: E. ATKINS/W. WONG	
R.O.W. SHEET 1 OF 1	

1 P/L  
MP 2.581  
POT US ROUTE 302 STA. 12+50.00 BEGIN PROJECT HES 026-1(38)

2 P/L  
MP 2.581  
POT US ROUTE 302 STA. 18+50.00 END PROJECT HES 026-1(38)

Pin# 04B198  
Route: US302  
Date: 9/27/2007