

BEGIN R. O. W. PROJECT

ST 019-1(27)

STA. 58+45 118' LT. ±

END R. O. W. PROJECT

ST 019-1(27)

STA. 63+66 179' LT. ±

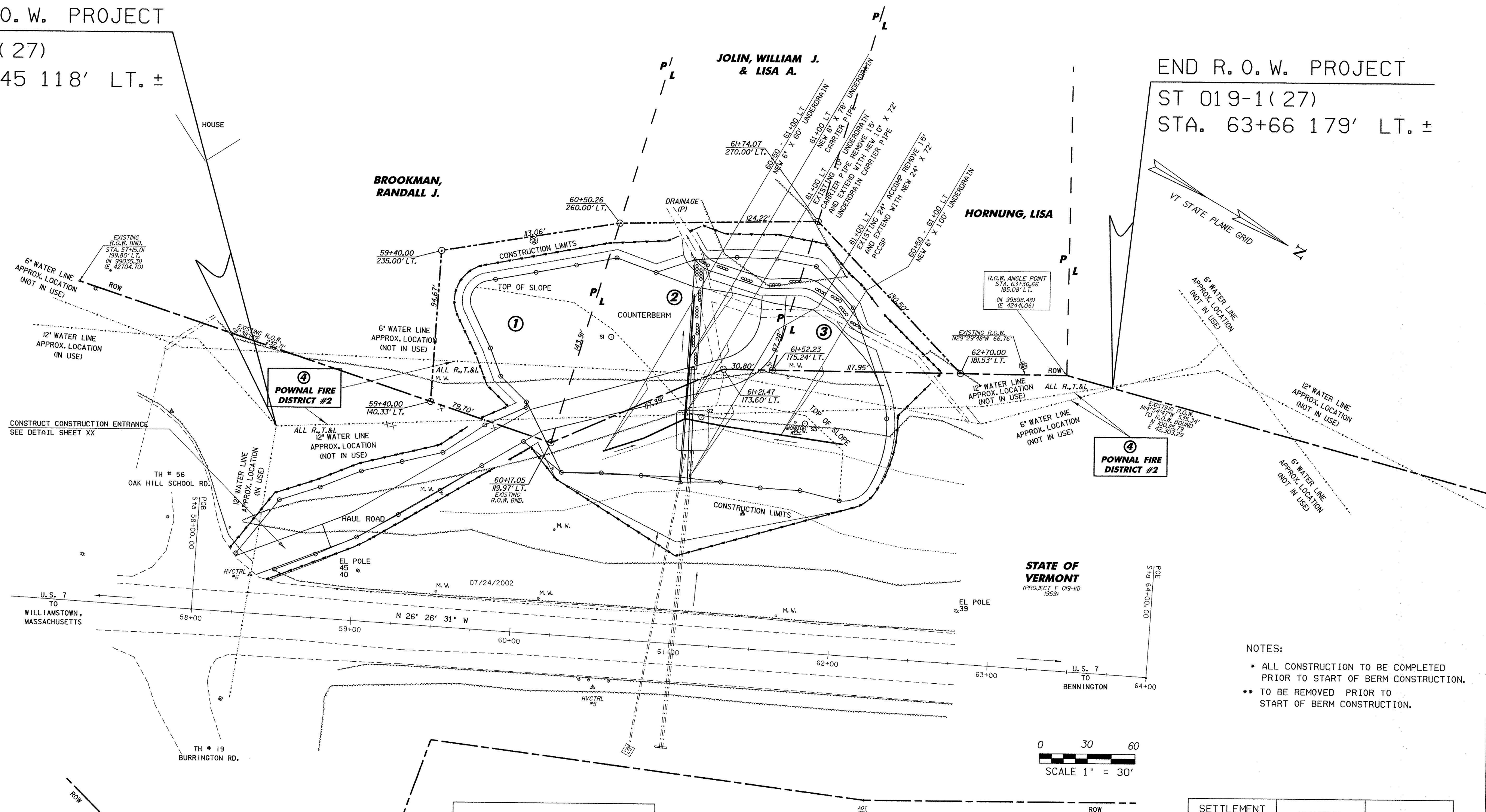

CONSTRUCT CONSTRUCTION ENTRANCE
SEE DETAIL SHEET XX

TH # 56
OAK HILL SCHOOL RD.
STA 58+00.00

TH # 19
BURLINGTON RD.

STATE OF VERMONT
(PROJECT E 019-1(27)
1959)

- NOTES:
- ALL CONSTRUCTION TO BE COMPLETED PRIOR TO START OF BERM CONSTRUCTION.
 - TO BE REMOVED PRIOR TO START OF BERM CONSTRUCTION.

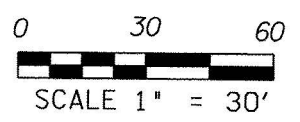

LINES SHOWN ON THIS PLAN AS EXISTING PROPERTY LINES P/L ARE BELIEVED TO BE ACCURATE BUT SHOULD NOT BE RELIED UPON FOR PURPOSES UNRELATED TO THE STATE OF VERMONT'S ACQUISITION OF LAND AND RIGHTS FOR THIS PROJECT.

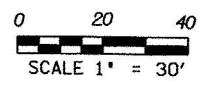

LEGEND:
M. W. = MONITORING WELL NO LONGER REQUIRED

SETTLEMENT PLATFORM	STATION	OFFSET
S1	60+50 LT	188.7'
S2	61+10 LT	142.7'
S3	62+00 LT	143.4'

PROJECT NAME: POWNAL US 7
PROJECT NUMBER: ST 019-1(27)
FILE NAME: 03X500/DESIGN/dx005nu1.dgn PLOT DATE: 06-AUG-2004
PROJECT LEADER: C. BENDA DRAWN BY: D. GELFENBEIN
DESIGNED BY: CHECKED BY: C. BENDA
R.O.W. SHEET 5 OF 5 SHEETS SHEET 6 OF 28 SHEETS