

**TOWN OF FAIRFAX**  
**COUNTY OF FRANKLIN**  
**VT. ROUTE # 128**  
**ESSEX CENTER - FAIRFAX ROAD**

BEGINNING AT THE WESTFORD-FAIRFAX TOWN LINE AND EXTENDING  
 NORTHERLY 0.668 MILES ON VT. ROUTE # 128 TO THE JUNCTION  
 OF VT. ROUTE # 128 AND VT. ROUTE # 104 IN THE HAMLET OF  
 FAIRFAX FALLS.

LENGTH OF PROJECT 3529.00 FEET = 0.668 MILE.

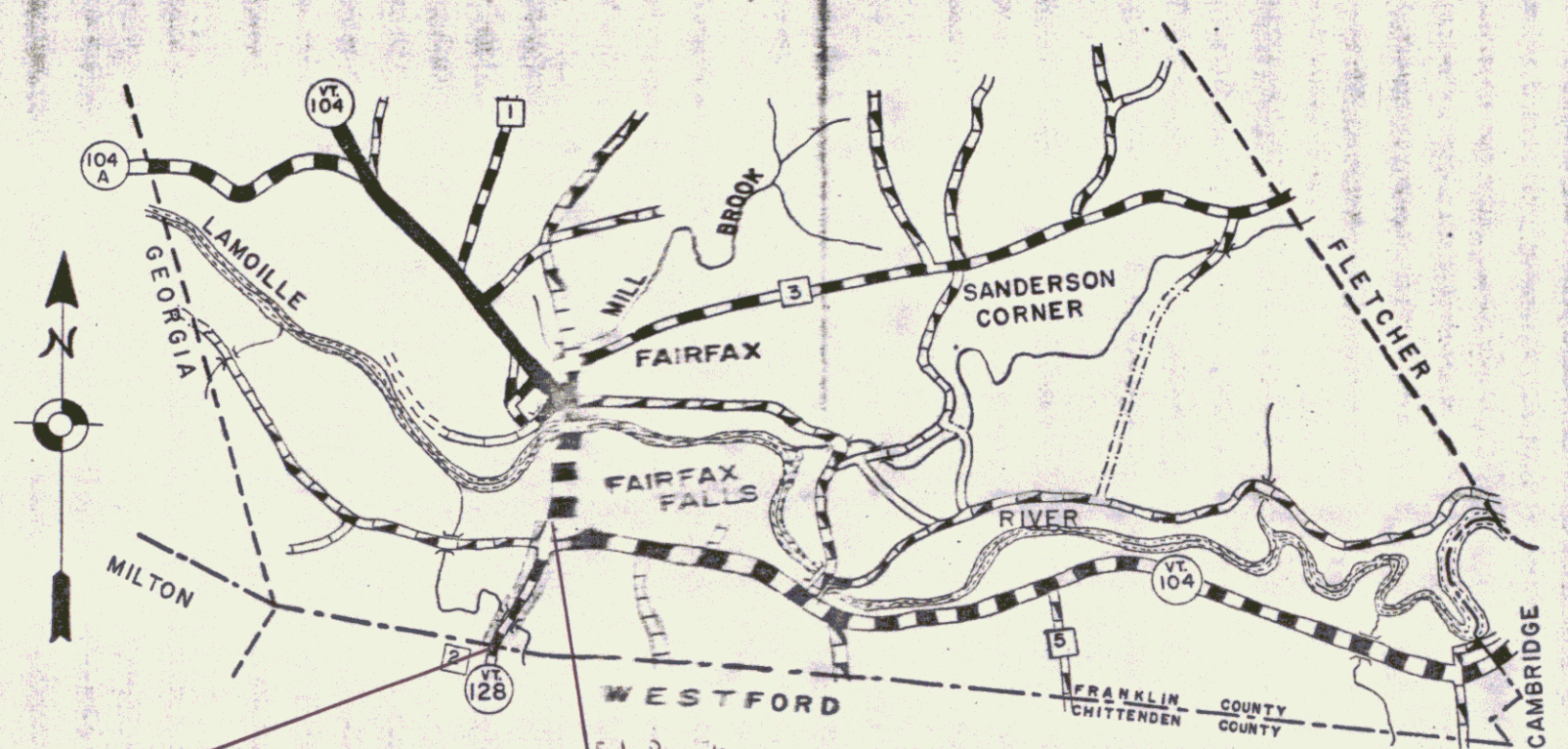

Begin Project  
 MP 0.00 STA 577+71

End Project  
 MP 0.668 STA 612+66

FAIRFAX  
 SCALE 1" = 1 MI.

Pin # 01R422  
 Project FAIRFAX 1967  
 Date 1/1/1967

RIGHT-OF-WAY DIVISION  
 TOWN FILE  
 PERPETUAL  
 Town of VT 128  
 (To Be Returned To R.O.W. Division)

SURVEYED BY	<u>Butler</u>	DATE	
DRAWN BY	<u>Stafford</u>	DATE	
TRACED BY	<u>Stafford</u>	DATE	
PROJ.		NO.	
SHEET	<u>1</u>	OF	<u>3</u>



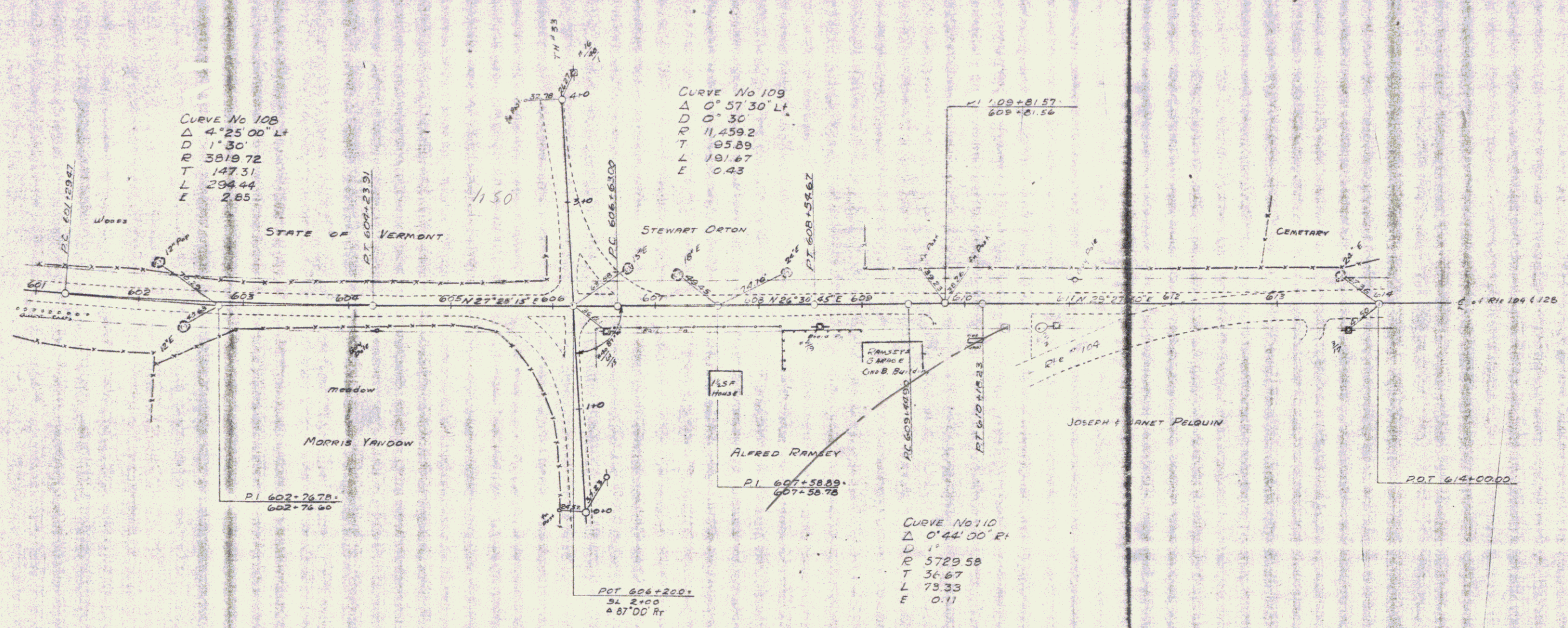

CURVE No 108  
 $\Delta$  4° 25' 00" L  
 $D$  1' 30"  
 $R$  3819.72  
 $T$  147.31  
 $L$  294.44  
 $E$  2.65

CURVE No 109  
 $\Delta$  0° 57' 30" L  
 $D$  0° 30"  
 $R$  11,459.2  
 $T$  85.89  
 $L$  191.67  
 $E$  0.43

CURVE No 110  
 $\Delta$  0° 44' 00" R  
 $D$  1'  
 $R$  5729.58  
 $T$  34.67  
 $L$  73.33  
 $E$  0.11

SURVEYED BY Butcher DATE Nov 27  
 DRAWN BY Stapp DATE Feb 1  
 TRACED BY Stapp DATE Feb 1

PROJ. NO. \_\_\_\_\_  
 SHEET 3 OF 5

ACQUIRED FROM CORDELIA ST. JOCK BY W.D. DATE 2/7/46  
 & RECORDED ON 2/9/46 IN BK. 33 PG. 470; AND PARTIALLY  
 FROM JOSEPH & EUNICE MESICK BY W.D. DATED 2/4/46  
 & RECORDED ON 2/8/46 IN BK. 33 PG. 468

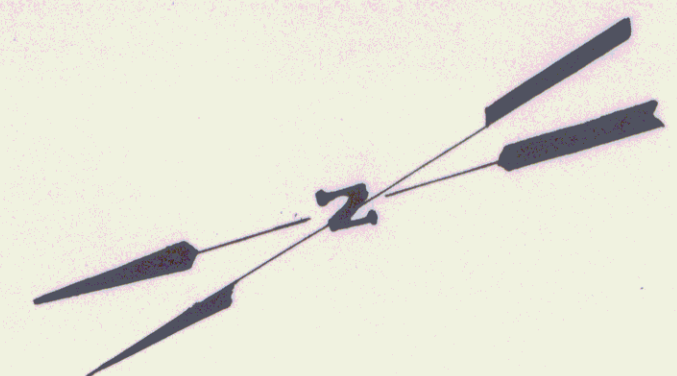

← 250' TO MAC NALL R.D.

WESTFORD ROAD V.T. ROUTE 128

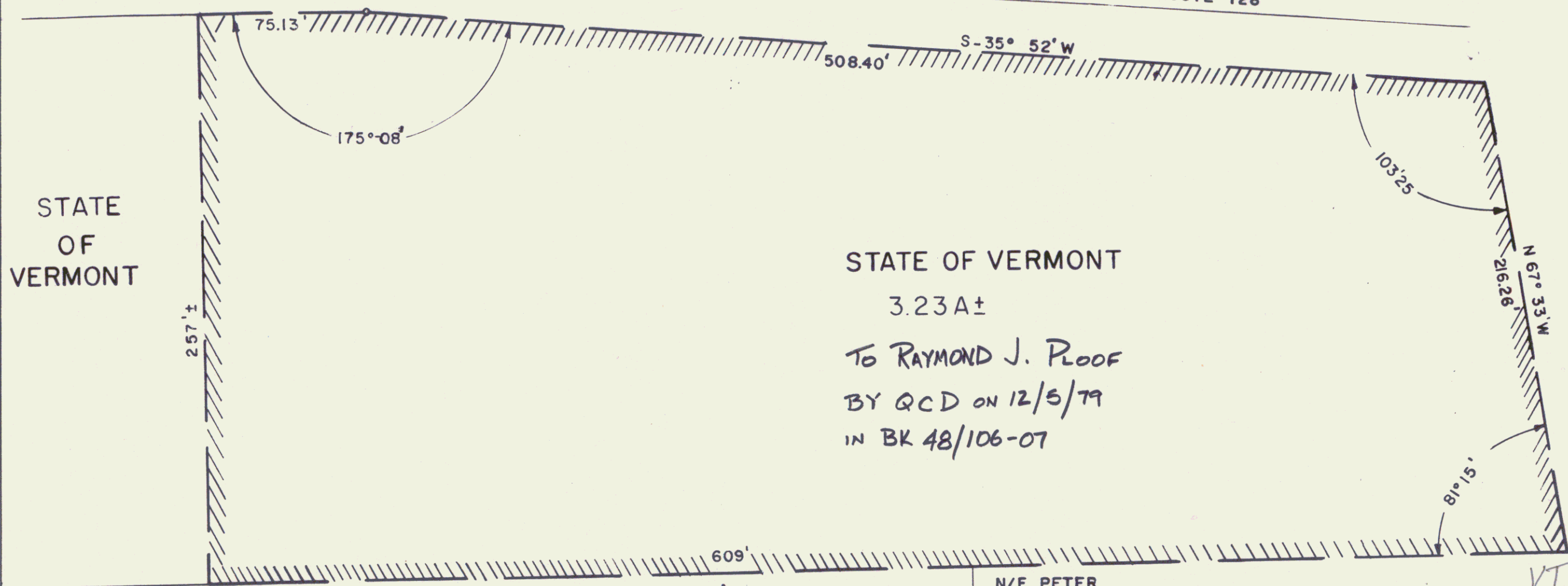

STATE OF VERMONT

STATE OF VERMONT

3.23A±

TO RAYMOND J. PLOOF  
 BY QCD ON 12/5/79  
 IN BK 48/106-07

257'±

175° 08'

508.40'

S-35° 52' W

103.25'

N 67° 33' W

216.28'

81° 15'

N 31° 12' E

609'

N/F GEORGE FOSS

N/F PETER BEAROR

VT 128

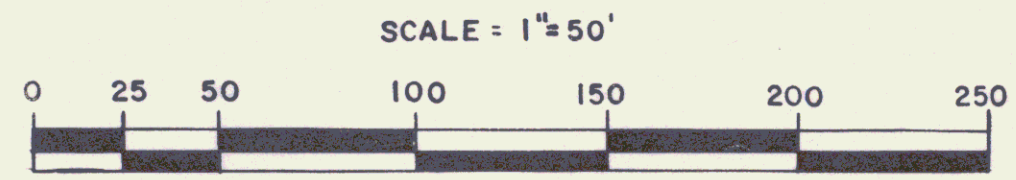

STATE OF VERMONT AGENCY OF TRANSPORTATION		
PROJECT		SHEET 3A
TOWN OF FAIRFAX		
APPROX. SCALE 1"=50'	DATE 11-5-79	DRAWN BY S.H.E.

4