

821A
VT 128

TOWN OF ESSEX
COUNTY OF CHITTENDEN
VT ROUTE #128
ESSEX CENTER - FAIRFAX ROAD

BEGINNING AT THE JUNCTION OF VT. ROUTE # 15 AND VT. ROUTE # 128, IN THE VILLAGE OF ESSEX CENTER, AND EXTENDING WESTERLY AND NORTHERLY 4.389 MILES ON VT. ROUTE # 128 TO THE ESSEX-WESTFORD TOWN LINE.

LENGTH OF PROJECT 23,163.67 FEET = 4.387 MILES

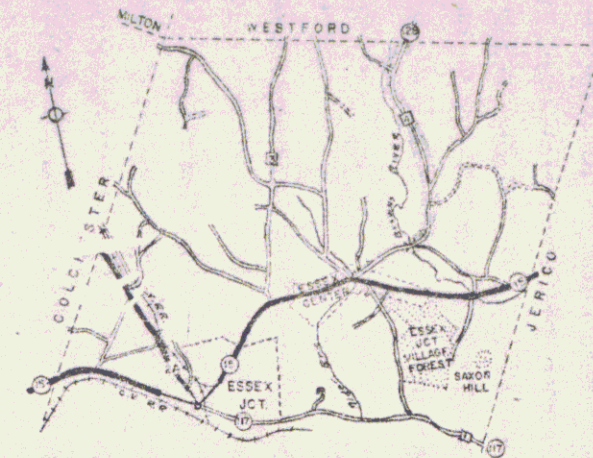

ESSEX
SCALE 1" = 1 MI.

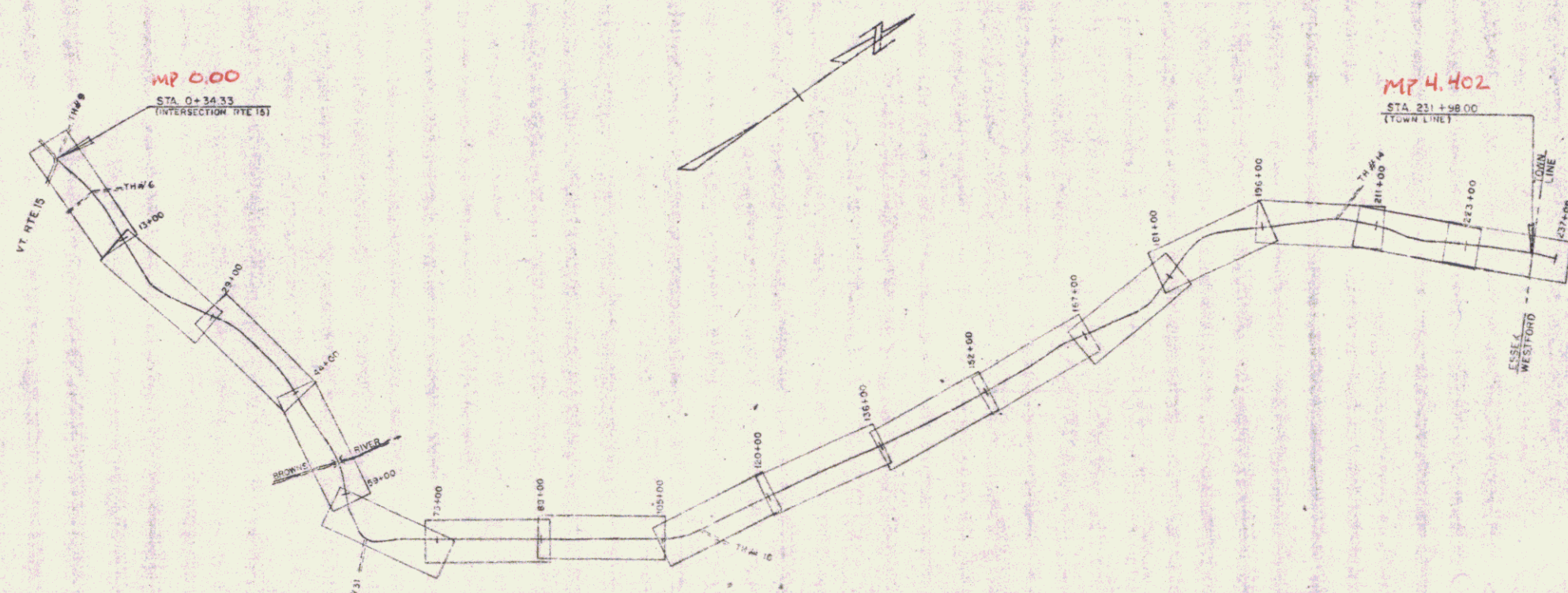

SCALE
0 500 1000
FEET

Pin # 01R421
Project ESSEX 1967
Date 2/1/1967

RIGHT-OF-WAY DIVISION
TOWN FILE
PERPETUAL
Town of VT 128
[To Be Returned To R.O.W. Division]

SURVEYED BY _____ DATE _____
DRAWN BY _____ DATE _____
TRACED BY _____ DATE _____
PROJ. NO. _____
SHEET 1 OF 1

POOR ORIGINAL COPY

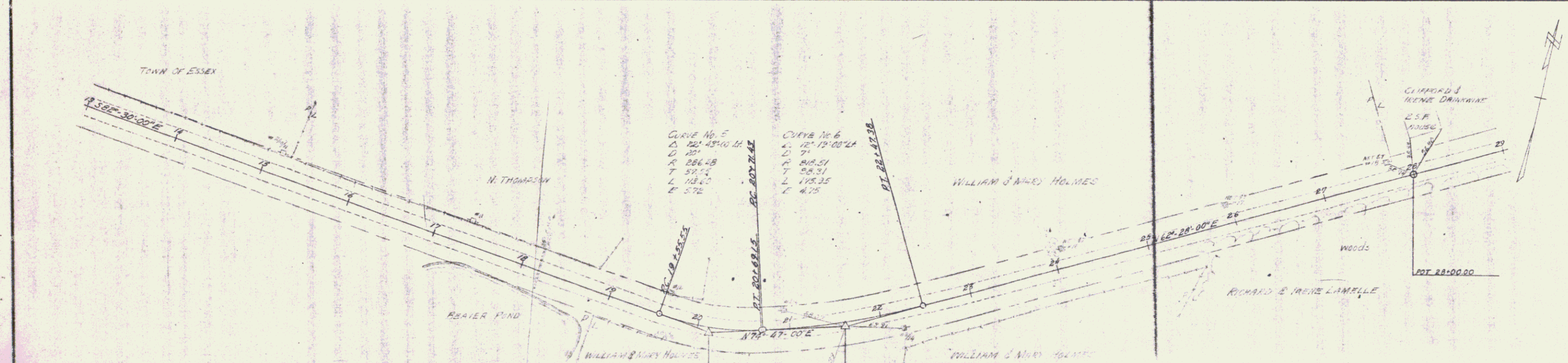
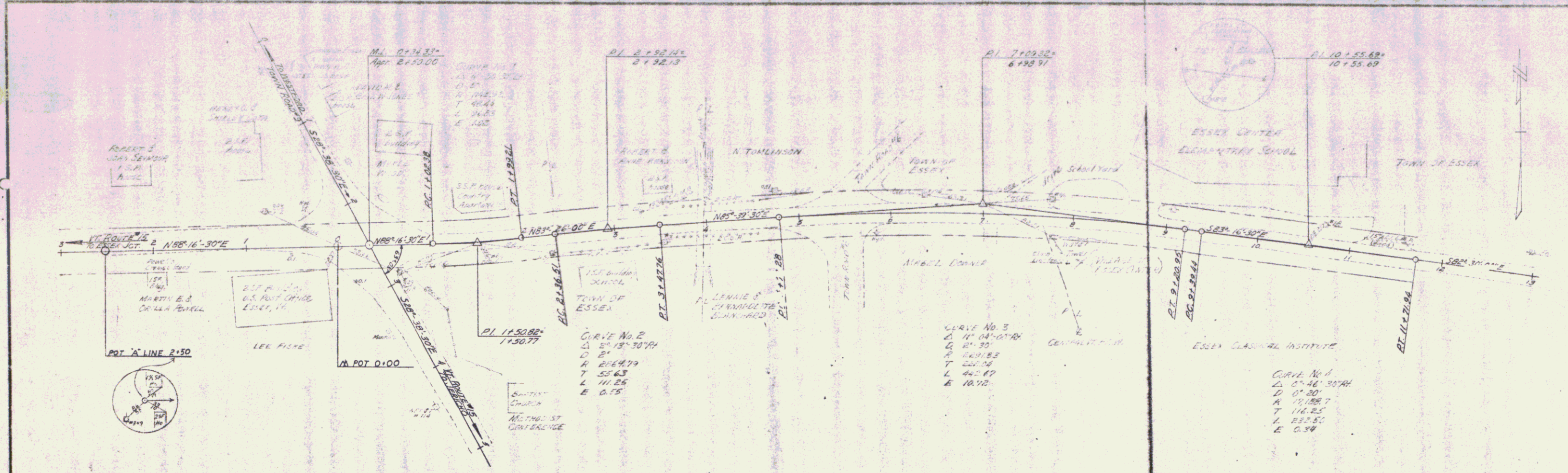

ESSEX VT ROUTE 100
 SURVEYED BY: [Signature] DATE: 1/20/00
 DRAWN BY: [Signature] DATE: 1/20/00
 TRACED BY: [Signature] DATE: 1/20/00
 PROJ. NO. _____
 SHEET 2 OF 7

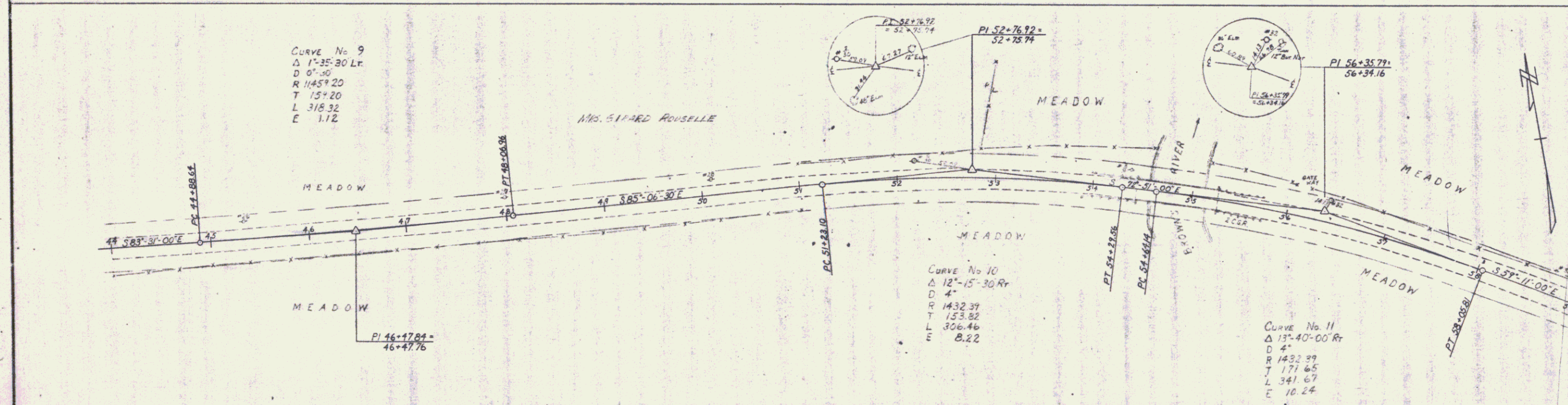
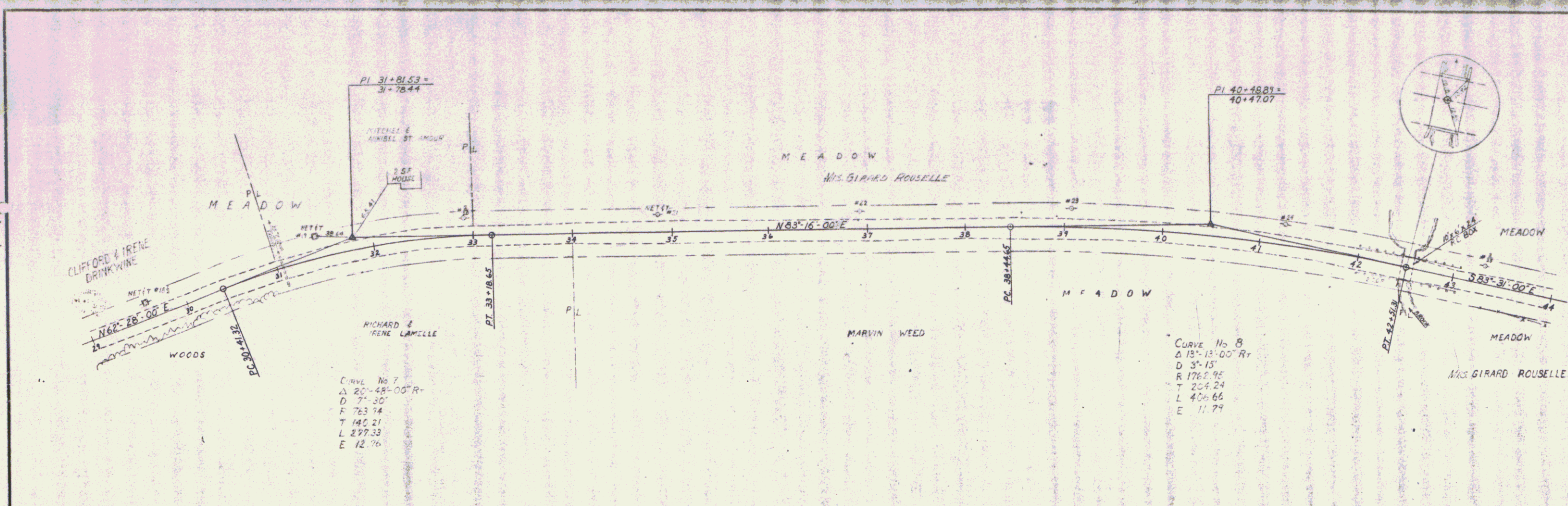

ESSEX VT ROUTE 128

SURVEYED BY	BUTNER	DATE	1-02
DRAWN BY	P. BISHOP	DATE	2-02
TRACED BY	P. BISHOP	DATE	2-02
PROJ.	NO.		
SHEET	3	OF	9

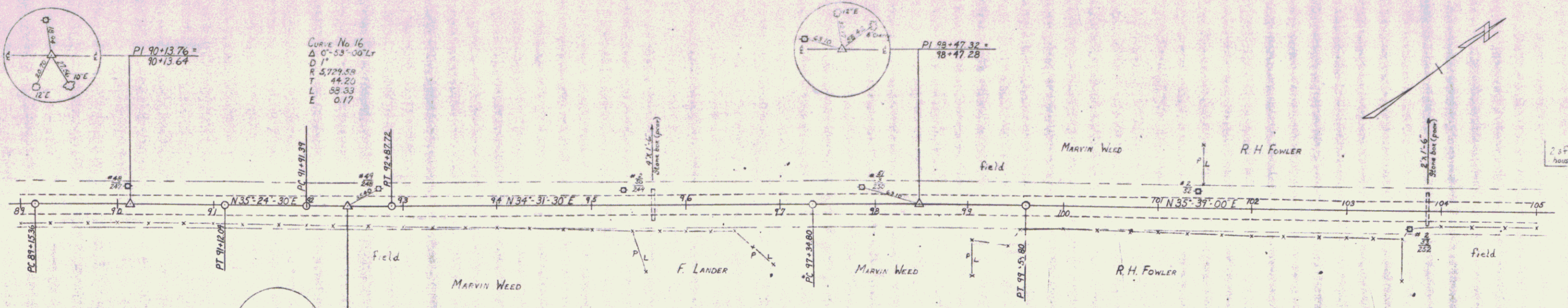

Curve No. 15
 Δ 0°-29'-30" R
 D 0'-15"
 R 22,915.32
 T 38.40
 L 192.68
 E 0.22

Curve No. 16
 Δ 0°-53'-00" L
 D 1'
 R 5,729.58
 T 44.20
 L 88.33
 E 0.17

Curve No. 17
 Δ 1°-07'-30" R
 D 0'-30"
 R 11,459.2
 T 112.52
 L 225.00
 E 0.57

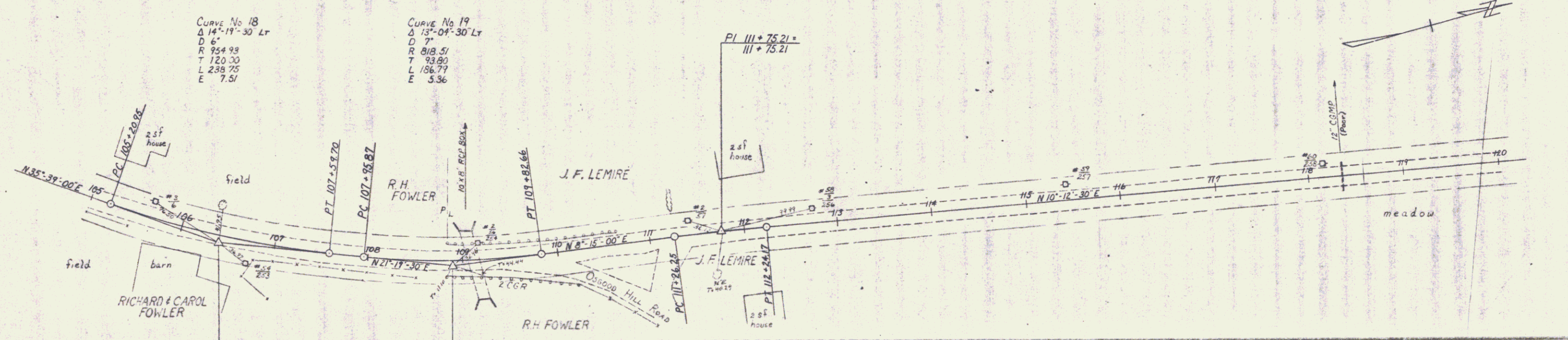

Curve No. 18
 Δ 14°-19'-30" L
 D 6'
 R 954.99
 T 120.00
 L 238.75
 E 7.51

Curve No. 19
 Δ 13°-04'-30" L
 D 7'
 R 818.51
 T 93.80
 L 186.77
 E 5.36

Curve No. 20
 Δ 1°-57'-30" R
 D 2'
 R 2864.77
 T 48.76
 L 97.72
 E 0.42

ESSEX VT ROUTE 128
 SURVEYED BY Bittner DATE 1-67
 DRAWN BY R. Welch DATE 2-67
 TRACED BY R. Welch DATE 2-67
 PROJ. NO.
 SHEET 5 OF 7

POOR ORIGINAL COPY

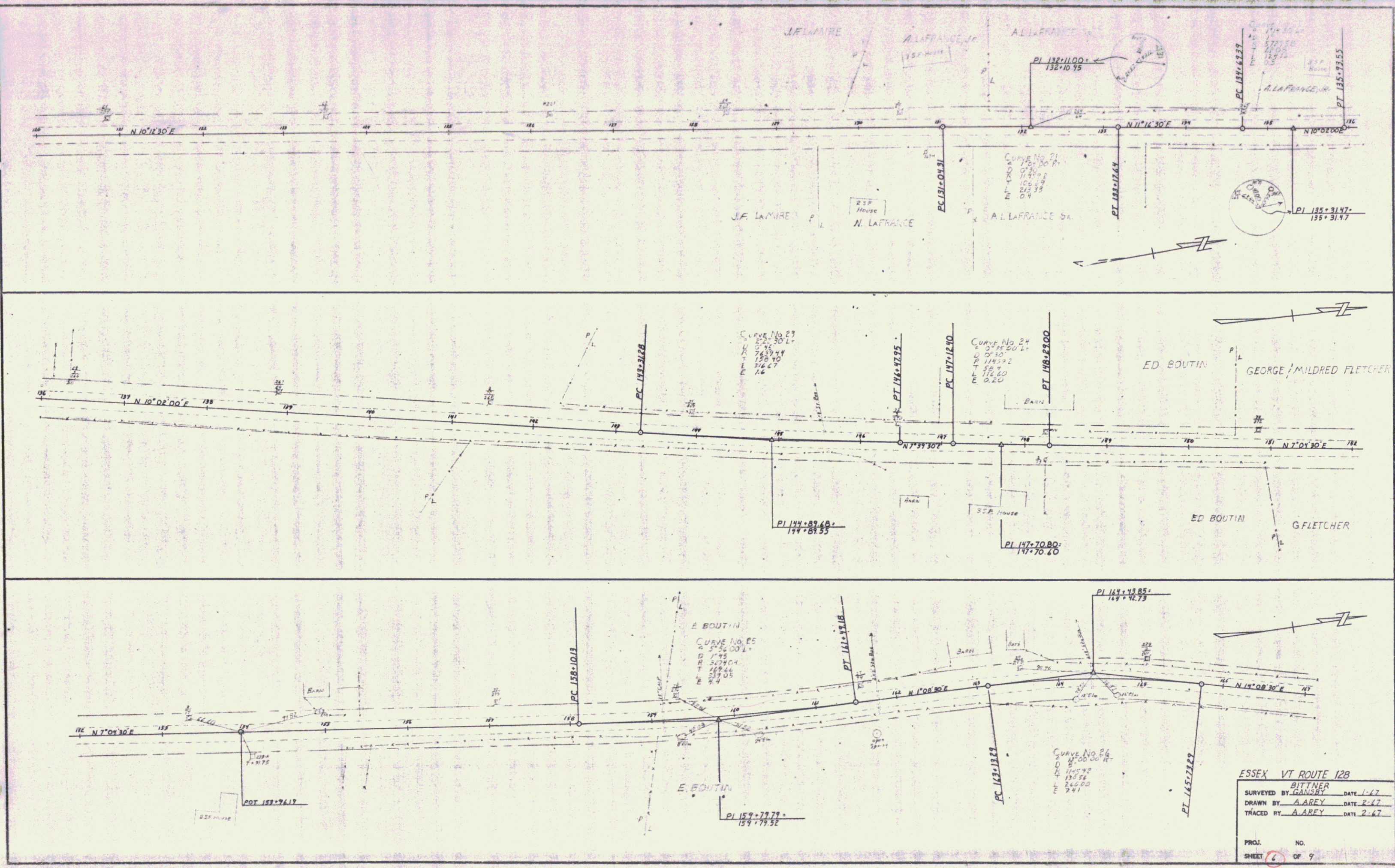

ESSEX VT ROUTE 128
 SURVEYED BY BITTNER
 DRAWN BY GANSEY DATE 1-67
 TRACED BY A. AREY DATE 2-67

PROJ. NO.
 SHEET 6 OF 9

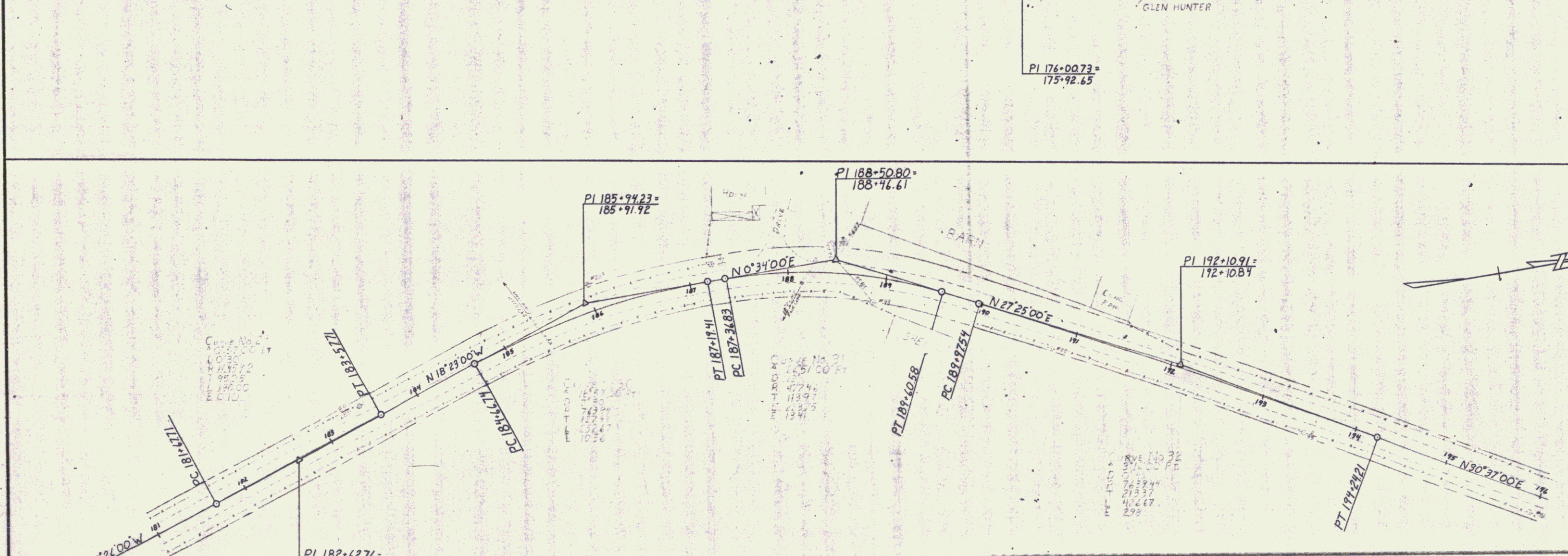
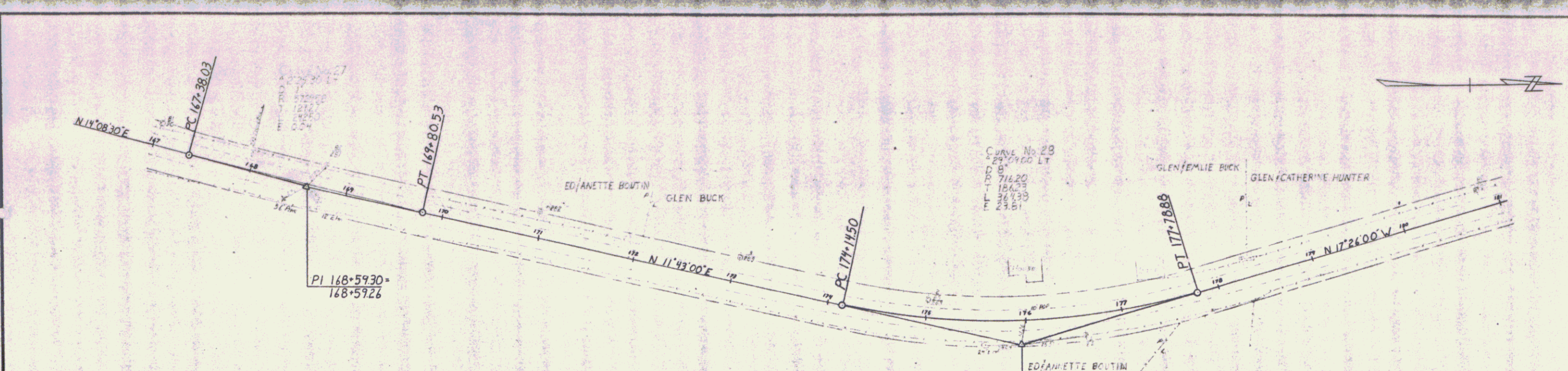

CHAVE No 23
23° 59' 00" LT
716.20
184.53
186.733
183.81

CHAVE No 21
21° 00' 00" LT
182.72
182.72
182.72
182.72

CHAVE No 21
21° 00' 00" LT
182.72
182.72
182.72
182.72

CHAVE No 22
22° 00' 00" LT
182.72
182.72
182.72
182.72

ESSEX VT ROUTE 128

BITTNER	
SURVEYED BY GANSBY	DATE 1-67
DRAWN BY AAREY	DATE 2-67
TRACED BY AAREY	DATE 2-67
PROJ. NO.	
SHEET 7	OF 9

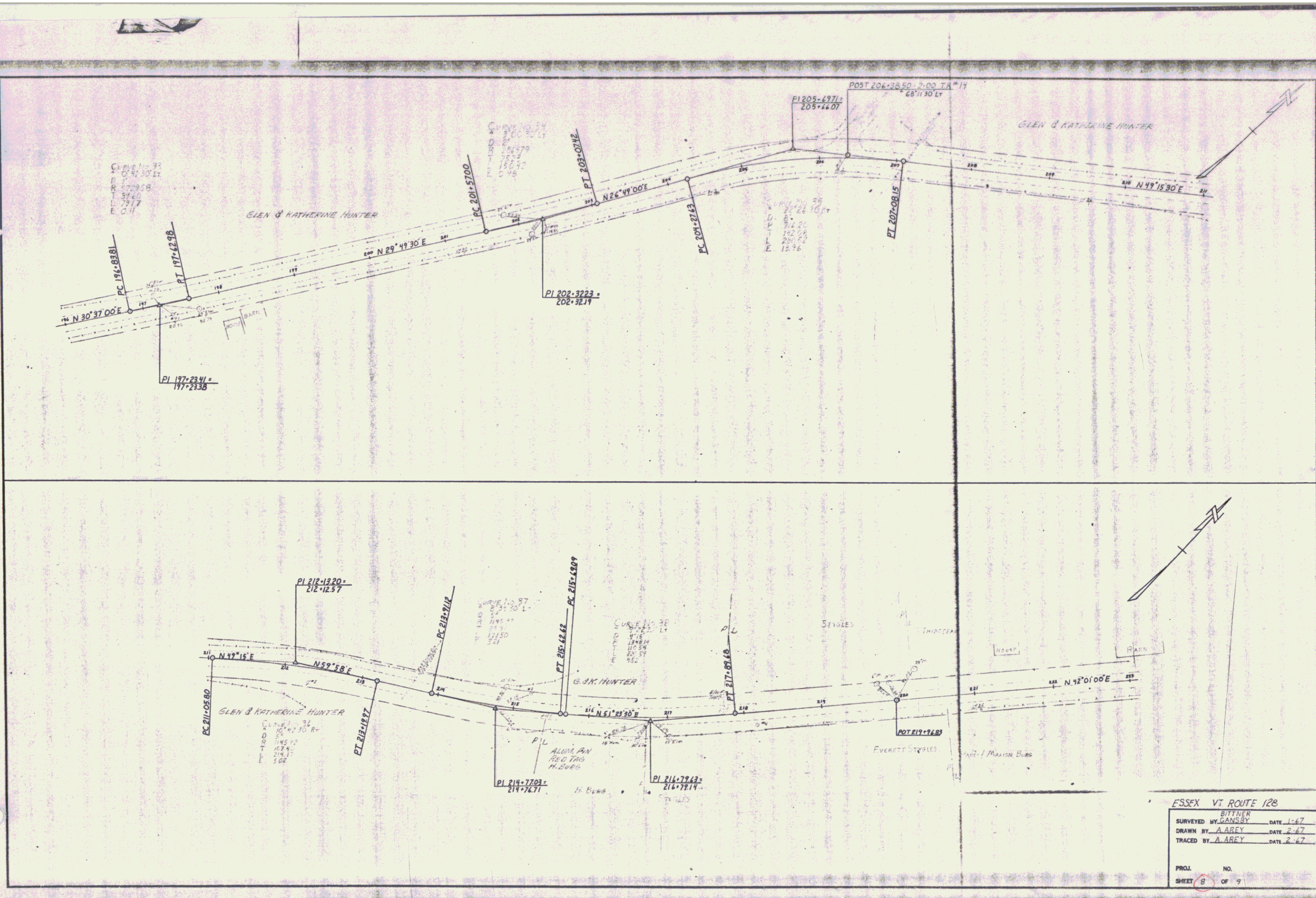

ESSEX VT ROUTE 128
 BITTNER
 SURVEYED BY GANSBY DATE 1-67
 DRAWN BY A. AREY DATE 2-67
 TRACED BY A. AREY DATE 2-67
 PROJ. NO.
 SHEET 8 OF 9

