

RIGHT-OF-WAY DIVISION
 TOWN FILE
 PERPETUAL
 Town of 22A
 (To Be Returned To R.O.W. Division)

SHEET 1
 STATE OF VERMONT
 PROJECT FAIR HAVEN
 NO. 819 0157-6714
 Route VT 22A
 Date: 03/01/1969
 PLOT: 01R167

Note: VT 22A to be relinquished from
 N.Y.-VT State line to sta 3000+50

MP0.00 - 0.276

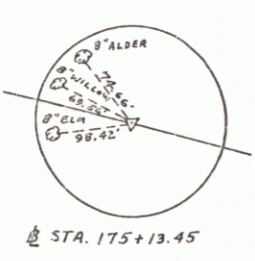
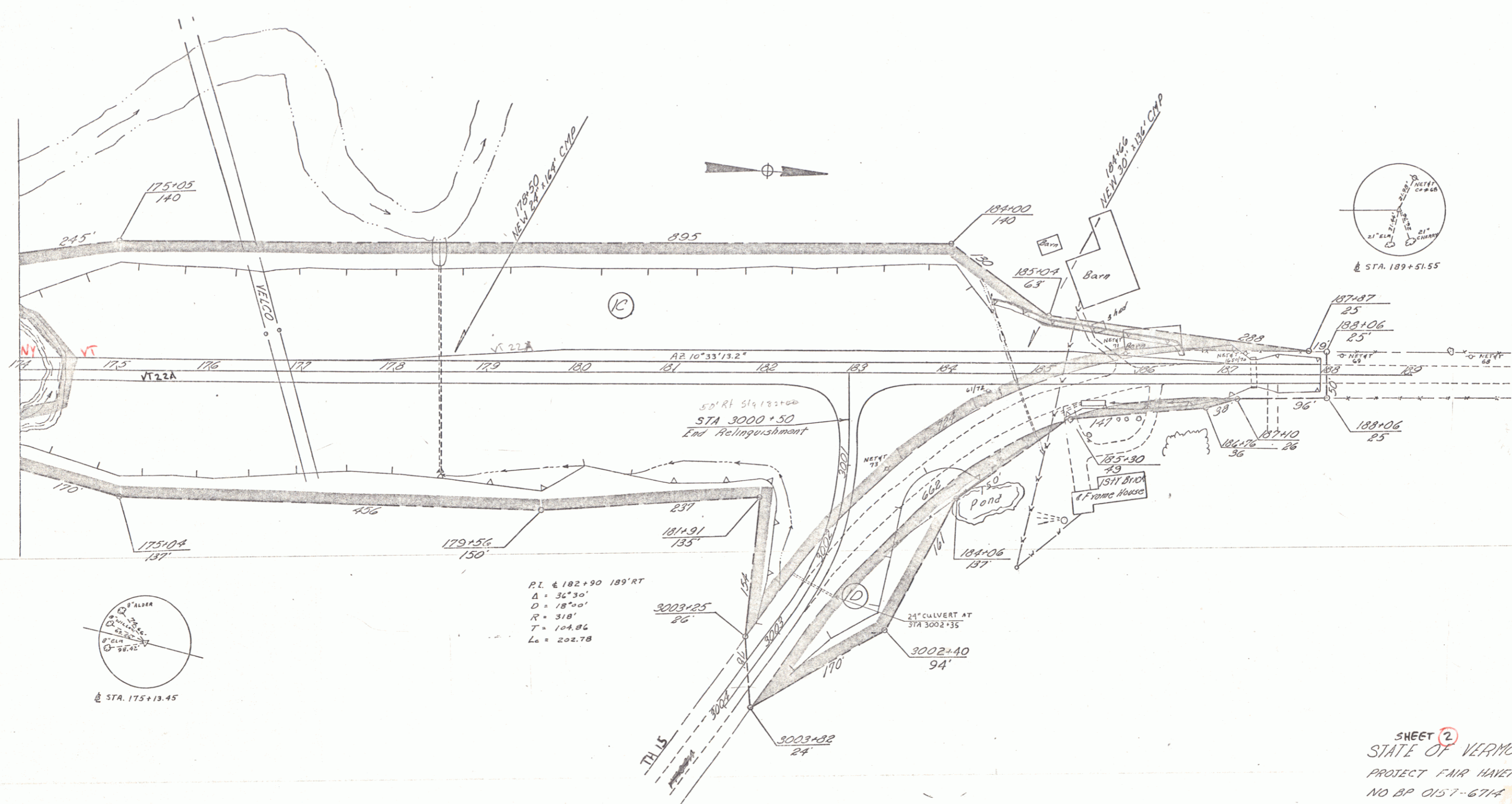

P.L. @ 182+90 189' RT
 $\Delta = 36^\circ 30'$
 $D = 18'' 00'$
 $R = 318'$
 $T = 104.86'$
 $L_c = 202.78'$

SHEET (2)
 STATE OF VERMONT
 PROJECT FAIR HAVEN
 NO BP 0157-6714

Note: VT 22A to be relinquished from
 N.Y.-VT. State line to Sta 3000+50