

STATE OF VERMONT DEPARTMENT OF HIGHWAYS PROPOSED IMPROVEMENT

SECONDARY PROJECT

SU 0203 (I)
SECTION 1
TOWN OF BERLIN
COUNTY OF WASHINGTON

STATE AIRPORT - CENTRAL VERMONT MEDICAL CENTER ROAD
BEGINNING AT A POINT ON THE BERLIN STATE HIGHWAY 0.341 MILE SOUTHEASTERLY
OF THE JUNCTION OF STATE AID ROAD #6 AND EXTENDING NORTHWESTERLY
LENGTH OF R.O.W. 1627.00 FEET = 0.308 MILE
LENGTH OF SECTION 1 1383.00 FEET = 0.261 MILE

ADT 1972	1150
ADT 1992	2450
DHV 1972	245
DHV 1992	465
D	36%
T	7%
V	40'

Project SU 0203 (I)
SECTION 2
TOWN OF BERLIN
COUNTY OF WASHINGTON

INTERSTATE 89 - BARRE-MONTPELIER ROAD
BEGINNING AT A POINT ON THE BERLIN STATE HIGHWAY
0.388 MILE NORTHERLY OF THE JUNCTION OF STATE AID
HIGHWAY #6 AND EXTENDING NORTHERLY TO U.S. #302
LENGTH OF R.O.W. 2500 ft. = 0.473 mi
LENGTH OF SECTION 2 2240.52 ft. = 0.424 mi

ADT 1972	1660
ADT 1992	2600
DHV 1972	245
DHV 1992	390
D	56%
T	7%
V	40'

R.O.W. PLANS

END RELINQUISHMENT NO. 1
STA. 125+65 105' LT.

BEGIN RELINQUISHMENT NO. 1
STA. 122+47 35' LT.

END MAINTENANCE AGREE AREA NO. 2
STA. 125+39 87' LT.

BEGIN MAINTENANCE AGREE AREA NO. 2
STA. 125+45 31' LT.

MP 1.856
BEGIN ROW PROJECT
SU 0203 (I) SEC. II BERLIN
STA. 104+00 BSH.

MP 2.280
END ROW PROJECT
SU 0203 (I) SEC. II BERLIN
STA. 129+00

MP 1.137
END ROW PROJECT
SU 0203 (I) SEC. I BERLIN
STA. 25+93

BEGIN MAINTENANCE AGREE AREA NO. 1
EAST RD. STA. 1+68

MP 0.575
BEGIN ROW PROJECT
SU 0203 (I) SEC. I BERLIN
STA. 9+52

END MAINTENANCE AGREE AREA NO. 1
EAST RD. STA. 5+70



M

CONVENTIONAL SIGNS

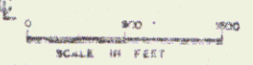
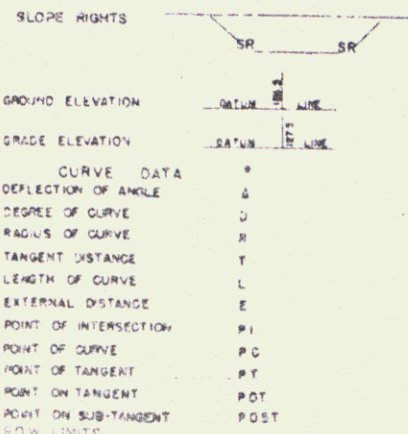
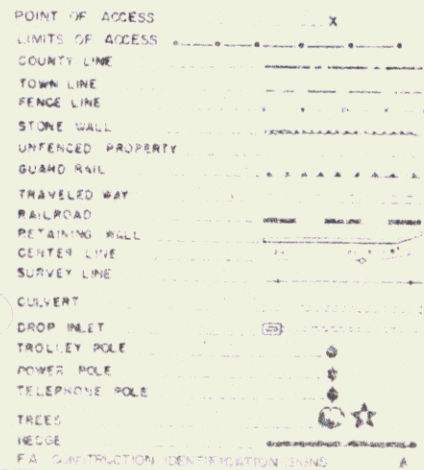

RIGHT-OF-WAY DIVISION
TOWN FILE

PERPETUAL
Route *Berlin SH*

(To Be Returned to ROW Division)
These Right-of-Way Plans are Subject to Such Engineering
Changes as may be Required by the Federal Highway Administration
or the Chief Engineer

SI = mm 0.87 - 1.14
S.II = mm 1.85 - 2.28
Rn # 01R149
Route ST HWY

DEPARTMENT OF TRANSPORTATION
FEDERAL HIGHWAY ADMINISTRATION

APPROVED: _____
DIVISION ENGINEER DATE

APPROVED: _____
DIRECTOR OF ROW
DATE: _____

APPROVED: *Robt. [Signature]*
DATE: *2/10/71*

PROJECT SU NO 0203 (I) SECT. 1-2
SHEET 1 OF 15 SHEETS

STATE OF VERMONT
DEPARTMENT OF HIGHWAYS
RIGHT-OF-WAY PLANS
ALPHABETICAL INDEX

GRANTOR	SHEET NO.	PARCEL NO.
A		
ANDERSON, GEORGE M.	13	25
B		
BERLIN DEVELOPMENT ASSOCIATES	11	34
BLOW, CHESTER T. & ELLA C. (H/W)	11	6
BERLIN, TOWN OF	11	37
BROCK, BERNARD J.	11	8
BUXTON, ROY C. & BEATRICE H. (H/W)	11	7
BERLIN, TOWN OF, WATER POLLUTION CONTROL	9	30
BERLIN WATER DISTRICT NO. 1	9	31
C		
CODY, LEONA WOBBY, TRUSTEE	13	20
COMSTOCK, WILL O. & ELWIN R.	11	4
D		
DIEGO, RICHARD & RITA L. (H/W)	11	5
E		
F		
G		
GRAHAM, HERSHEL & MILDRED (H/W)	13	22
GREEN MOUNTAIN POWER CORP.	6,9	29 & 33

GRANTOR	SHEET NO.	PARCEL NO.
H		
HENRY, RUTH ANN & ROBERT (H/W)	13	23
HENRY, RUTH ANN & GRIFFIN, ANNE J.	13	24
I		
J		
K		
KING, AMOS C. TRUST PEDUZZI, NORMAN E., TRUSTEE	12	11
L		
LAGUE INC.	12	10
LAROSE, BLANCHE	10,11	1
LAWLISS, PEARLE E.	13	21
LEVINSKY, BRUCE J. & LYNN (H/W)	11	9
LIPMAN CORP.	12	13
M		
MEARS, RALPH E. & MARION B. (H/W)	12	17

GRANTOR	SHEET NO.	PARCEL NO.
N		
NEW HAMPSHIRE COMPANY, INC. NEW ENGLAND TELEPHONE & TELEGRAPH CO.	12,13 6,9	14 28 & 32
Q		
P		
PERRY, LARRY & JOANNE P. (H/W)	12	16
Q		
R		
ROUX, FRANCIS & JEANETTE	11	36
S		
SALDI, FERNANDO & DORIS	12,13	19
SALDI, FERNANDO D/B/A INTER-CITY INC.	13	26
STATE OF VERMONT	13	27
STATE OF VERMONT (VERMONT AERONAUTICS BOARD)	10,11	2

GRANTOR	SHEET NO.	PARCEL NO.
T		
THE LEDGES OF BURLINGTON, VERMONT, INC.	12	12
TROMBLEY, JOSEPHINE	12	15
TULLAR, ESTELLE J. D/B/A THE LITTLE STAR REST HOME	12	18
U		
V		
W		
WIZARD INC.	11	3

GRANTOR	SHEET NO.	PARCEL NO.
X		
Y		
Z		

MADE BY: J. C. A. DATE: 1-15-71
CHECKED BY: DB DATE: 1-18-71

PROJECT: BERLIN
NO. SU0205(1) SECTIONS 1&17
SHEET 4 OF 15

PLAN
 DATE: 11-18-70
 DRAWN BY: [illegible]
 CHECKED BY: [illegible]
 IN CHARGE: [illegible]

PROFILE
 DATE: 11-18-70
 DRAWN BY: [illegible]
 CHECKED BY: [illegible]
 IN CHARGE: [illegible]

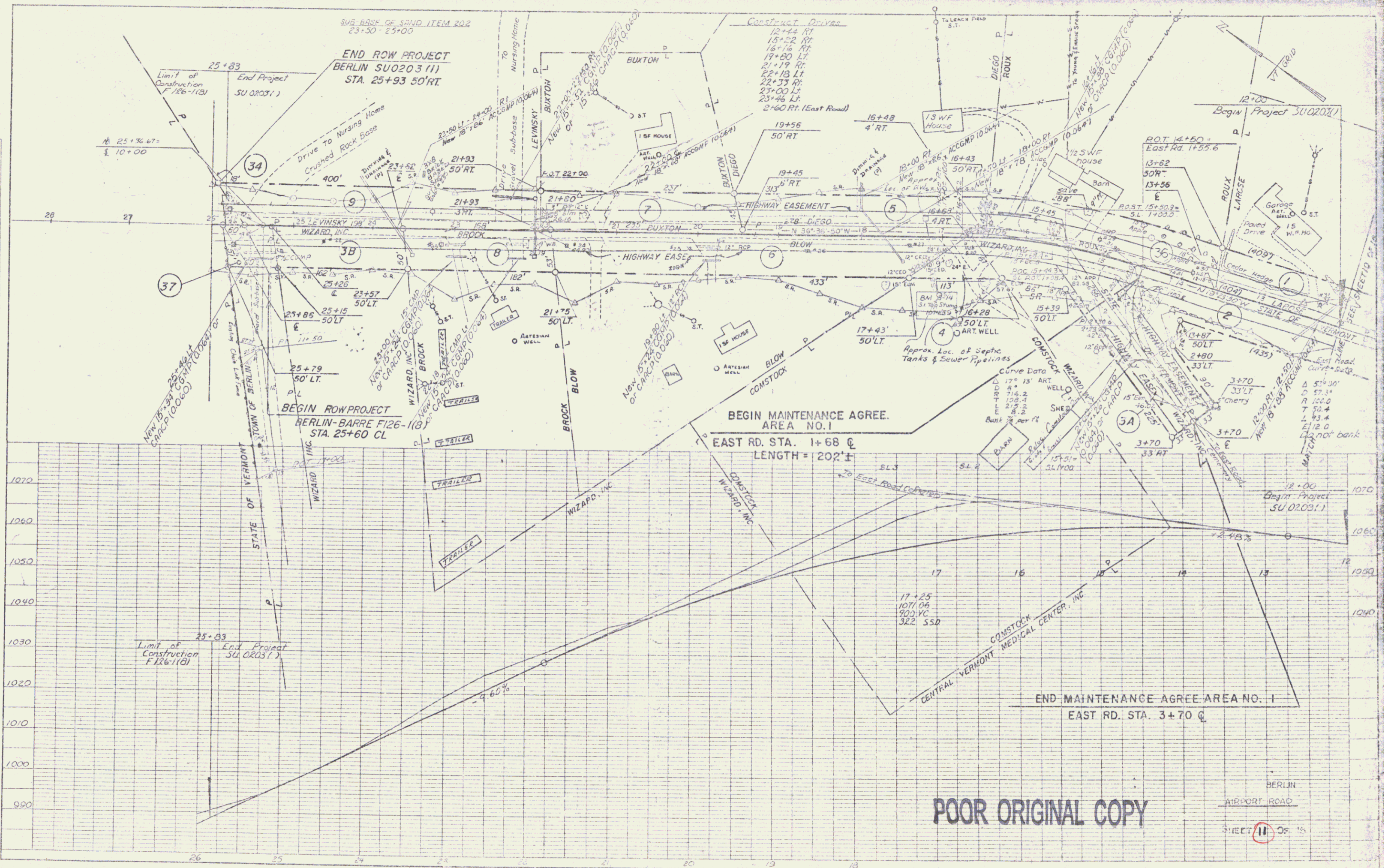

GRAVEL BORROW ITEM 105
BERLIN STATE HWY.
104+00 - 110+75
RAMP A
36+41 - 37+86.5

SUB-BASE OF SAND ITEM 202
BERLIN ST HWY.
110+75 - 117+00

THREE CABLE GUARDRAIL
W/ LIGHT STEEL POSTS, ITEM 535
RAMP A
36+41 - 37+86.5

TREATED TIMBER CURB, ITEM 555
BERLIN ST HWY.
105+45.75 - 110+75.00
RAMP A
36+41 - 37+86.5

STD. STEEL BEAM GUARD RAIL
W/ STEEL POSTS (6'-3" SPACING)
ITEM 345-A
104+04 - 110+79 RT.

TWO CABLE GUARD RAIL, ITEM 341
2+50 - 3+86 RT (Drive)

STONE FILL FOR SLOPE PROTECTION
(LIGHT TYPE), ITEM 512
BERLIN ST HWY.
109+36 - 109+46 LT
109+54 - 109+64 LT
RAMP A
36+37 - 37+03 RT.

RIP-PAD (LIGHT TYPE), ITEM 513-B
BERLIN ST HWY.
109+46 - 109+54 LT

CONSTRUCT DRIVES
111+00 LT & RT
104+25 LT
3'00 TULLAR DRIVE

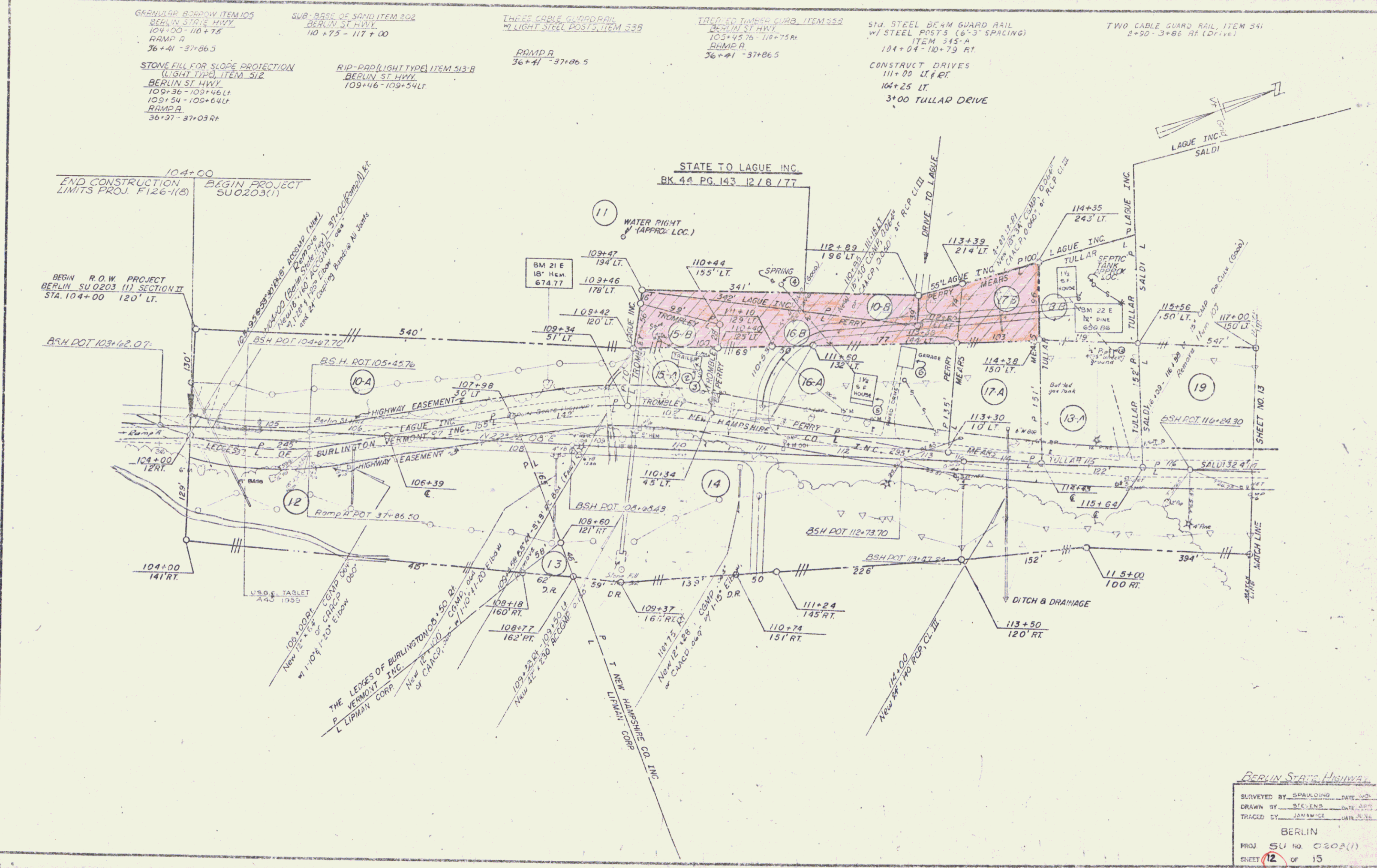

BERLIN STATE Highway
 SURVEYED BY SPAULDING DATE NOV 63
 DRAWN BY STEVENS DATE APR 65
 TRACED BY JANNICE DATE JUL 65
 BERLIN
 PROJ SU NO. 0202(1)
 SHEET 12 OF 15

5

ACQUIRED AS PARCEL 15B FROM JOSEPHINE TROMBLEY
BY W.D. DATED 8/22/72 AND RECORDED IN BK. 40 PG. 239

STATE OF VERMONT TO LAGUE, INC. BY QCD
DATED 11/10/77 & REC'D IN 44/143

ACQUIRED AS PARCEL 10B FROM LAGUE, INC.
BY COND. DATED 9/18/72 & RECORDED IN
BK. 40 PG. 261

ACQUIRED AS PARCEL 17B, RALPH E. & MARION B. NEARS
BY W.D. DATED 8/31/72 AND RECORDED IN BK. 40, PG. 247

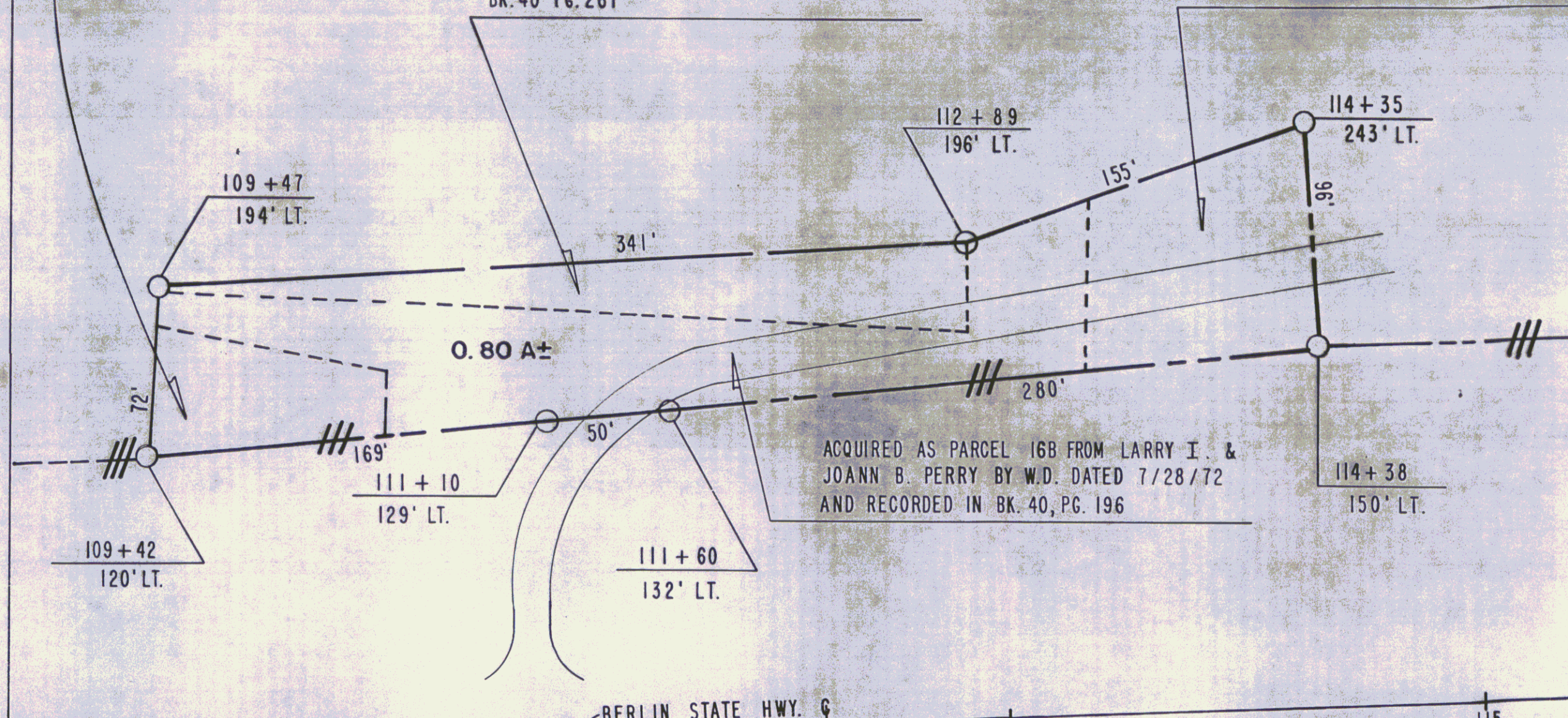
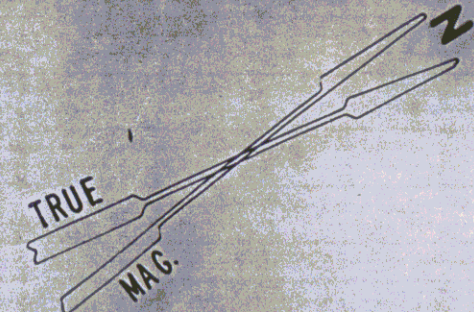

109

111

113

115

BSH



STATE OF VERMONT DEPT. OF HIGHWAYS		
TOWN OF BERLIN		
PROJECT BERLIN SU0203 (1)		
APPROX. SCALE 1"= 50'	DATE 10-6-77	DRAWN BY KDP

(12A)

6

STATE OF VERMONT TO
 WILLIAM & ERLOIS
 GILBERTSON BY QCD
 DATED 12/11/74, REC'D
 IN BK 42/93

POOR ORIGINAL COPY

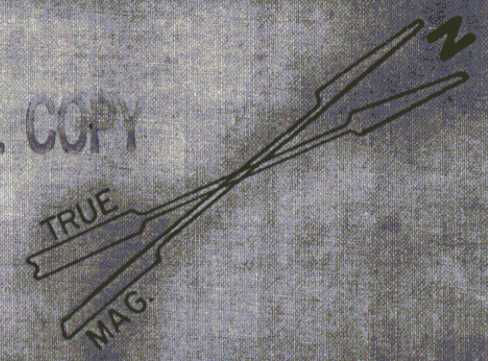

FORMERLY PART OF PARCEL 25
 GEORGE M. ANDERSON - LESSOR
 TWIN TOWN VOLKSWAGON INC. - LESSEE
 RECORDED: 10-26-72; TOWN OF BERLIN;
 W.D.; BK. 40; PG. 223
 STA. 125+65 LT. - STA. 126+43 LT. 1887 S.F.±

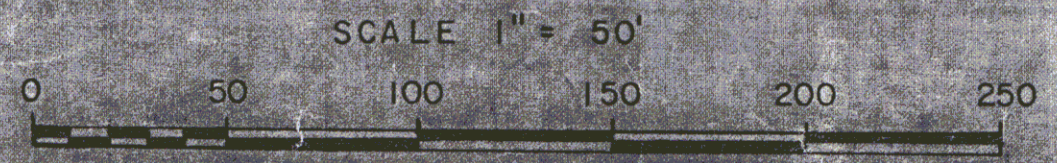

BSH

STATE OF VERMONT DEPT. OF HIGHWAYS		
TOWN OF BERLIN		SHEET 13A
PROJECT BERLIN SU0203(1) <i>8</i>		
APPROX. SCALE 1" = 50'	DATE 11-15-74	DRAWN BY KDP
REV. 1-31-75 KDP		