

STATE OF VERMONT
DEPARTMENT OF HIGHWAYS POOR ORIGINAL COPY

PROPOSED IMPROVEMENT

URBAN SECONDARY PROJECT

US 0203(3)
SECTION 1
TOWN OF BERLIN
COUNTY OF WASHINGTON

BERLIN STATE HIGHWAY
STATE AIRPORT-CENTRAL VT HOSPITAL RD
BEGINNING AT A POINT ON THE BERLIN STATE HIGHWAY 0.341 MILE SOUTHEASTERLY
OF THE JUNCTION OF STATE AID ROAD #46 AND EXTENDING NORTHWESTERLY
LENGTH OF ROADWAY 1363.00 FEET = 0.262 MILE
LENGTH OF SECTION 1 1363.00 FEET = 0.262 MILE

ADT 1972	150
ADT 1992	300
DHV 1972	245
DHV 1992	405
D	56%
T	7%
V	40'

US 0203(3)
SECTION 2
TOWN OF BERLIN
COUNTY OF WASHINGTON

BERLIN STATE HIGHWAY
INTERSTATE 89-BARRE-MONTPELIER ROAD
BEGINNING AT A POINT ON THE BERLIN STATE HIGHWAY
0.588 MILE NORTHERLY OF THE JUNCTION OF STATE AID
HIGHWAY #6 AND EXTENDING NORTHERLY TO U.S. 302
LENGTH OF ROADWAY 2240.52 FT = 0.424 MI
LENGTH OF SECTION 2 2240.52 FT = 0.424 MI

ADT 1972	1660
ADT 1992	2900
DHV 1972	245
DHV 1992	390
D	56%
T	7%
V	40'



M

MP 1.856
0+100 BERLIN STATE HWY
LIMIT OF F 126-130
BEGIN SECTION 2, PROJECT
US 0203(3)

MP 2.250
126+40.52
END PROJECT US 0203(3)
END SECTION 2

MP 1.137
20+83
LIMITS OF F 126-118
END SECTION 1 PROJECT
US 0203(3)

MP 0.875
12+00
BEGIN PROJECT US 0203(3)
BEGIN SECTION 1

CONVENTIONAL SIGNS

POINT OF ADDRESS	X
LIMITS OF ADDRESS	---
COUNTY LINE	---
TOWN LINE	---
FENCE LINE	---
STONE WALL	---
UNFENCED PROPERTY	---
GUARD RAIL	---
TRAVELED WAY	---
RAILROAD	---
RETAINING WALL	---
CUTTER LANE	---
SURVEY LINE	---
CULVERT	---
DOOR WREST	---
TROLLEY POLE	---
POWER POLE	---
TELEPHONE POLE	---
TREES	---
HEDGE	---

SLOPE RIGHTS	SR
GROUND ELEVATION	SE
GRADE ELEVATION	GA
CURVE DATA	C
DEFLECTION OF ANGLE	A
DEGREE OF CURVE	D
RADIUS OF CURVE	R
TANGENT DISTANCE	T
LENGTH OF CURVE	L
EXTERNAL DISTANCE	E
POINT OF INTERSECTION	PI
POINT OF CURVE	PC
POINT OF TANGENT	PT
POINT ON TANGENT	POT
POINT ON S/B TANGENT	POT

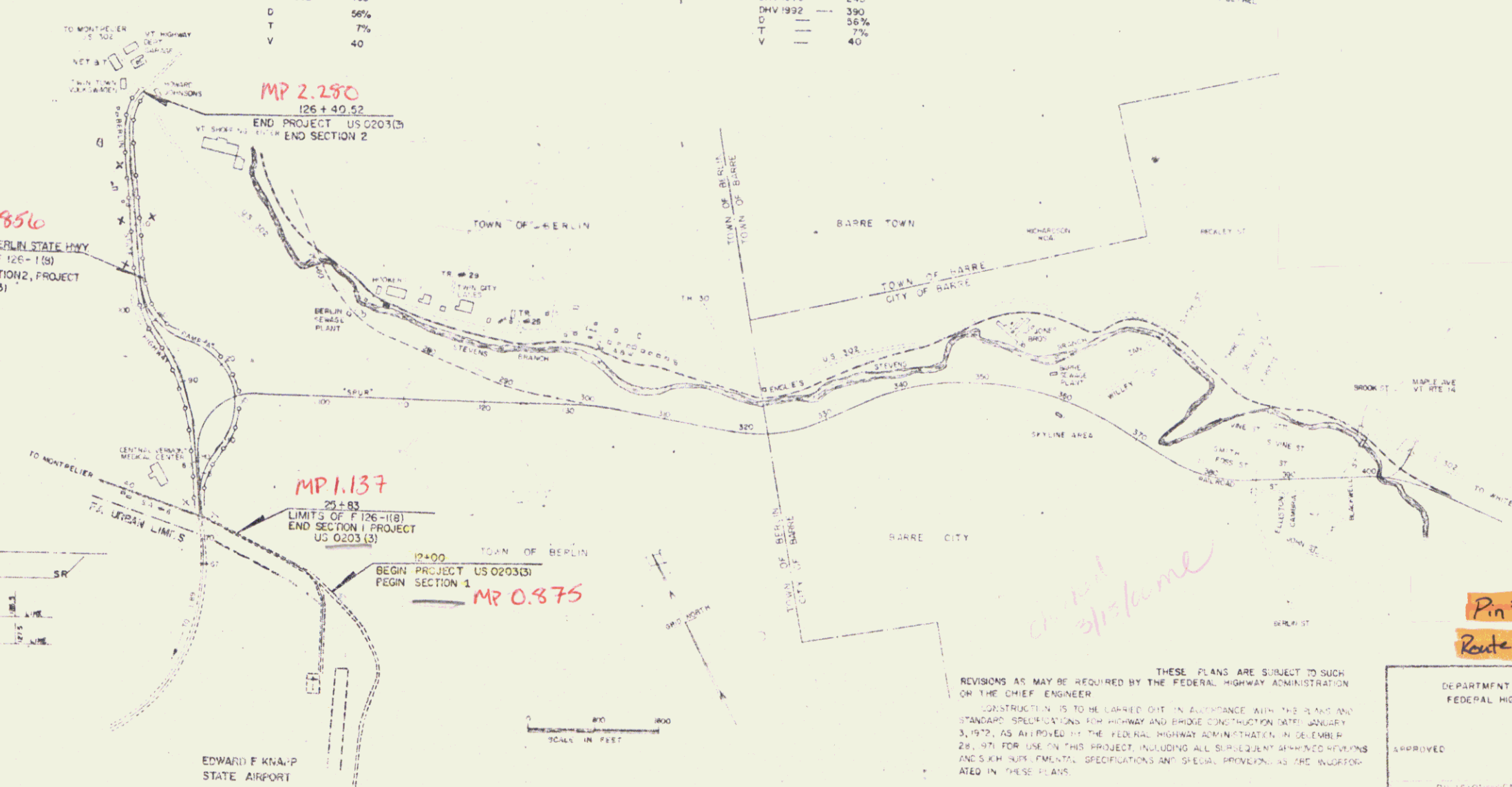

THESE PLANS ARE SUBJECT TO SUCH REVISIONS AS MAY BE REQUIRED BY THE FEDERAL HIGHWAY ADMINISTRATION OR THE CHIEF ENGINEER. CONTRACTORS ARE TO BE FURNISHED WITH THE STANDARD SPECIFICATIONS FOR HIGHWAY AND BRIDGE CONSTRUCTION DATED JANUARY 3, 1972, AS APPROVED BY THE FEDERAL HIGHWAY ADMINISTRATION IN DECEMBER 28, 1971, FOR USE IN THIS PROJECT, INCLUDING ALL SUBSEQUENT REVISIONS AND NEW YORK FACILITY SPECIFICATIONS AND SPECIAL PROVISIONS AS THE WORK IS PROCEEDED IN THESE PLANS.

Pin# 01R147
Route ST HWY

APPROVED: *W. J. Crandall*
DATE: *1/15/73*

DEPARTMENT OF TRANSPORTATION
FEDERAL HIGHWAY ADMINISTRATION

APPROVED: _____

DIVISION ENGINEER DATE

PROJECT: *US 0203(3) Sect 1-2*

SHEET: *276A* (54) SHEETS

STATE OF VERMONT
DEPARTMENT OF HIGHWAYS
RIGHT-OF-WAY PLANS
DETAIL SHEET
A OF E

TABLE OF PROJECT PROPERTY ACQUISITION

PARCEL NO.	GRANTOR	SHEET NO.	BEGINNING STATION	ENDING STATION	TAKING	REM.	RIGHTS	TITLE TAKEN	DATE	TOWN OR CITY RECORDED	BK.	PG.	REMARKS
1	LAROSE, BLANCHE	10,11	9+52 RT. 9+52 RT. 12+00 RT.	13+62 RT. 13+62 RT.	0.5 A ±	155A ±	DRAINAGE (P)	WD	10-4-72	BERLIN	40	294	0.24A ± HIGHWAY EASEMENT
2	STATE OF VERMONT VERMONT AERONAUTICS BOARD	10,11	9+52 LT. 9+52 LT.	15+45 E EAST ROAD 3+70 LT.	0.82A ±	17.58A ±		EXEC. ORD.	7-28-72	BERLIN	40	196	0.35A ± HIGHWAY EASEMENT BERLIN STATE HWY. AREA FROM "DOTEN LOT" (0.12A ±) HWY. EASE. EAST RD.
3 A	WIZARD INC.	11	EAST 3+70 E RD. 2+60 RT. EAST 15+22 LT.	16+68 E 16+07 LT.	0.33A ±		DRIVE (T) SLOPE (1440S.F.) (T)	COND	9-18-72	BERLIN	40	264 267	3000S.F. ± HIGHWAY EASEMENT BERLIN STATE HIGHWAY (0.14A ±) HWY. EASE. EAST. RD.
B		11	23+57 LT. 23+56 LT. 3+70 E EAST RD.	25+26 E 25+15 LT. 25+15 LT.	0.17 A ±	51.4 A ±	SLOPE (880S.F.) (T)						0.09A ± HIGHWAY EASEMENT
4	COMSTOCK, WILL O. & COMSTOCK, ELWIN R.	11	16+28 LT. 16+07 LT. 2+90 RT. EAST RD. 16+67 E 16+28 LT. 17+00 LT. 16+20 LT. 17+05 LT. 16+43 RT. 16+43 RT. 16+16 RT. 18+00 RT. 16+43 RT.	17+43 LT. 17+19 LT. 3+70 RT. EAST RD. 17+43 LT. 17+25 RT. 16+60 LT. 17+09 LT. 19+56 RT. 18+68 RT. 19+56 RT.	3100S.F. ±	39A ±	SLOPE (0.10A ±) (T) DRIVE (T) ALL R.T. 81 ALL R.T. 81 REMOVE SEWER PIPELINE (T) REMOVE SEPTIC TANK & SEWER PIPE (T)	WD	12-4-72	BERLIN	40	379	600S.F. ± HIGHWAY EASEMENT UNSPECIFIED RIGHT OF WAY SEWER PIPELINE & DRY WELL
5	DIEGO, RICHARD & RITA L. H/W	11	16+43 RT. 16+43 RT. 16+16 RT. 18+00 RT. 16+43 RT.	18+68 RT. 19+56 RT.	0.3A ±	2.8A ±	SLOPE (1060 S.F.) (T) DRIVE (T) DITCHING & DRAINAGE (P)	WD	10-16-72	BERLIN	40	306	0.18A ± HIGHWAY EASEMENT
6	BLOW, CHESTER T. & BELLA C. H/W	11	16+68 RT. 17+17 LT. 17+43 LT. 19+80 LT. 21+25 LT. 20+10 LT.	21+80 RT. 21+71 LT. 21+75 LT.	0.6A ±	1.4A ±	SLOPE (0.16A ±) (T) DRIVE (T) DRIVE (T)	WD	10-4-72	BERLIN	40	293	0.28A ± HIGHWAY EASEMENT SIGN

TABLE OF REVISIONS

REVISION NO.	SHEET NO.	DESCRIPTION OF REVISION	DATE	MADE BY	APPROVED BY
1	11A	PLS. "TIED ART WELLS & BUILDING ON PARCEL "A" PER C.O. # 1958	5-28-71	W.E.B.	T.P.M.
2	12	Indicated 4" pipe (underground) & bottle gas tank on Parcel #18A. Per change order # 2039.	8-4-71	T.P.M.	T.P.M.
3	9	Parcel #21 Showed In Remarks "TAKE NOT NECESSARY" Also Removed Take From Detail Sheet Per C.O. # 2038	5-6-71	KMD	T.P.M.
4	5,11	Parcel #6 Drive at Sta. 21+25 LT. Per change order # 2089.	10-19-71	T.P.M.	T.P.M.
5	9	Parcel #24 Revise Area Due To Incorrect Computation Per Change Order # 2114	11-11-71	R.S.G.	R.S.G.
6	8,12	Parcel #18 Revise location of Gas Tank Per Change Order # 2151	12-27-71	R.S.G.	T.P.M.
7	9,13	PARCEL #25 ADD SEWER & WATER LINES FLIGHT POLES (3) PER C.O. # 2191	1-24-72	W.E.B.	R.S.G.
8	6,11	Parcel #9 Removed Sign At 25+35 RT. Add Sign At 23+30 RT. Per C.O. # 2208	2-1-72	KMD	T.P.M.
9	9,13	Parcel #25 Reduced Take Per C.O. # 2213	2-4-72	KMD	T.P.M.
10	9,13	PARCEL #25 ADD P/L THRU BROOK DIVIDING ANDERSON PROPERTY INTO TWO (2) PIECES. REDUCE REMAINDER FROM 1.8A ± TO 0.85A ± PER C.O. # 2226	2-23-72	W.E.B.	T.P.M.
11	5,11	Parcel #4 Added On Sewer Pipes, Septic Tanks And Dry Well Per C.O. # 2229	3/2/72	KMD	T.P.M.
12	5	PARCEL #4 CHANGE TAKING TO ROAD 3100 S.F. AND REM. TO ROAD 3.91A ±. ALSO ADDED REMOVE SEPTIC TANK & SEWER PIPELINE (T) WITH SIGN PER C.O. # 2233	3/5/72	KMD	R.S.G.
13	6,10,11	CREATED NEW PARCEL #36 AND 4, AND DELETED PARCEL #18 PER C.O. # 2235	3-9-72	KMD	T.P.M.
14	9	Parcel #26 Changed Hwy. Eas. To Road 2.11A ± INSTEAD OF 0.10A ± PER CHANGE ORDER # 2243	3-21-72	KMD	T.P.M.

MADE BY: J.A.S. DATE: 1-12-71
CHECKED BY: B DATE: 1-13-71

LEGEND
 ——— PRESENT R.O.W.
 --- TAKING WITHOUT ACCESS
 --- TAKING WITHOUT ACCESS ALONG PROPERTY LINES
 --- TAKING WITH ACCESS
 (P) PERMANENT EASEMENT
 (T) TEMPORARY EASEMENT

LEGEND
 --- SLOPE RIGHTS
 --- RIGHT OF WAY
 --- TOP OF CUT
 --- LINE OF SLOPE

APPROVED: T.P.M. DATE: 2-11-71
 CHIEF OF PLANS & TITLES
 APPROVED: A.R. Jenks DATE: 2-11-71

PROJECT BERLIN
 NO. US 0203(3) SECTION 1
 SHEET 5 OF 15
284

STATE OF VERMONT
DEPARTMENT OF HIGHWAYS
RIGHT-OF-WAY PLANS
DETAIL SHEET
B OF E

TABLE OF PROJECT PROPERTY ACQUISITION

PARCEL NO.	GRANTOR	SHEET NO.	BEGINNING STATION	ENDING STATION	TAKING	REM.	RIGHTS	TITLE TAKEN	DATE	TOWN OR CITY RECORDED	BK.	PG.	REMARKS
7	BUXTON, ROY C. & BEATRICE H. H/W	II	19+45 RT.	21+93 RT.	0.26A±			WD	10-16-72	BERLIN	40	302	(0.14A±) HIGHWAY EASEMENT
			21+19 RT. 19+56 RT.	21+93 RT.		0.87A±	DRIVE (T)						
8	BROCK, BERNARD J.	II	21+75 LT. 21+71 LT. 22+18 LT. 22+78 LT. 23+00 LT. 21+75 LT.	23+62 E 23+57 LT.	0.22A±		SLOPE (3750 S.F.) (T) DRIVE (T)	WD	10-16-72	BERLIN	40	304	(4550 S.F.) HIGHWAY EASEMENT LEACHING FIELD
				23+57 LT.		1.36A±	DRIVE (T)						
9	LEVINSKY, BRUCE J. & LYNN H/W	II	21+93 RT. 21+93 RT. 23+20 RT. 24+00 RT. 22+33 RT. 25+46 RT. 21+93 RT.	25+93 RT. 22+50 RT. 23+65 RT.	0.44A±		SLOPE (110 S.F.) (T) SLOPE (150 S.F.) (T) DITCHING & DRAINAGE (P) DRIVE (T) DRIVE (T)	COND	9-18-72	BERLIN	40	264- 267	(0.22A±) HIGHWAY EASEMENT SEE F126-1(8) FOR REMAINDER
32	NEW ENGLAND TELEPHONE & TELEGRAPH CO.							COND	9-18-72	BERLIN	40	264- 267	UTILITY
33	GREEN MT. POWER CORP.							COND	9-18-72	BERLIN	40	264- 267	UTILITY
34	BERLIN DEVELOPMENT ASSOCIATES	II	21+93 RT.	25+93 RT.			ALL RT. & L.	COND	9-18-72	BERLIN	40	264- 267	R.O.W.
35	DELETED												
36	ROUX, FRANCIS & JEANETTE	II	13+56 E 15+92 RT. 16+16 RT. 13+62 RT. 15+30 RT.	16+40 RT. 16+43 RT. 16+43 RT.	0.34A±		SLOPE (170 S.F.) (T) DRIVE (T)	WD	10-17-72	BERLIN	40	311	0.17A± HIGHWAY EASEMENT MAPLE TREE (SAVE)

TABLE OF REVISIONS

REVISION NO.	SHEET NO.	DESCRIPTION OF REVISION	DATE	MADE BY	APPROVED BY
15	4, 9, 13	Added New Parcel # 37 Per Change Order # 2244	3-21-72	KND	T.P.M.
16	4, 9	Voided Change Order # 2244 And Put Sign At Sta. 126+93 Rt Under Solds Parcel # 26 Per C.O. # 2253	3-30-72	KND	T.P.M.
17	9, 4, 11	Created Parcel # 39 Town of Berlin Per Change Order # 2255	3-30-72	KND	T.P.M.
18	5, 11	Reduce Take, Rem. & Slope Rights Parcel # 3 Parcel # 26 Per C.O. # 2256	3-30-72	KND	T.P.M.
19	4, 6, 11	Deleted Parcel # 35 Per Change Order # 2258	3-30-72	KND	T.P.M.
20	4, 7	Parcel # 11 Change Of Title Per C.O. # 2299	5/14/72	KND	T.P.M.
21	4, 8	Parcel # 20 Added Trustee After Leona W. Cook Per C.O. # 2310	5/18/72	KND	T.P.M.
22	4, 9, 11	Parcel # 13. Changed title from Harry's Inc. & Lipman Corp. Per change order # 2318.	5-15-72	M.T.H.	T.P.M.
23	5, 11	Parcel # 6. Added Recently Erected Sign at Sta. 20+10, 31/Lt. Per Change Order # 2320	5-17-72	TD	T.P.M.
24	6, 11	Parcel # 7 Deleted Culvert & Ditching & Drainage Rts. per C.O. # 2088	5-26-72	TD	T.P.M.
25	6, 11	Parcel # 2 Buxton Delete Slope Rights From Plans Per Change Order # 2337	6-21-72	DPB	T.P.M.
26	6, 11	Parcel # 36 Saved Maple tree at sta. 15+30 Rt. Per Change Order # 2388	8-1-72	CE	T.P.M.
27	13	Parcel # 24 Revise Limited Access Line, And Beginning And End Flags Per Change Order # 2418	8-4-72	DPB	T.P.M.
28	9, 13	Parcel # 25 Added Culvert (P) At Stations 124+69 Lt. - 126+30 Lt. Per C.O. # 2345	8/18/72	KND	T.P.M.
29	5, 11	Parcel # 4 Comstock Revise Drive Rt. Per Change Order # 2453	9-22-72	EPD	T.P.M.

MADE BY: J. La DATE: 1-13-71
CHECKED BY: CS DATE: 1-13-71

PRESENT R.O.W.
--- TAKING WITHOUT ACCESS
--- TAKING WITHOUT ACCESS ALONG PROPERTY LINES
--- TAKING WITH ACCESS
(P) PERMANENT EASEMENT
(T) TEMPORARY EASEMENT

LEGEND

SR SR SLOPE RIGHTS
P L PROPERTY LINE
-A- A- TOP OF CUT
-O- O- TOP OF SLOPE

APPROVED: J.P. Rogers DATE: 2-11-71
CHIEF OF PLANS & TITLES
APPROVED: _____ DATE: _____
APPROVED: J.P. Rogers DATE: 2-11-71
CHIEF OF PLANS & TITLES

PROJECT BERLIN
NO. US 0203(3) SECTION 1
SHEET 6 OF 15
235

STATE OF VERMONT
DEPARTMENT OF HIGHWAYS
RIGHT-OF-WAY PLANS
DETAIL SHEET
C OF E

TABLE OF PROJECT PROPERTY ACQUISITION

PARCEL NO.	GRANTOR	SHEET NO.	BEGINNING STATION	ENDING STATION	TAKING #	REV. #	RIGHTS	TITLE TAKEN	DATE	TOWN OR CITY RECORDED	BK.	PG.	REMARKS
10 A	LAGUE, INC.	12	104+00 LT.	109+42 LT.	.5 A			COND	9-18-72	BERLIN	40	261-263	0.28 A1 HWY EASEMENT
			104+25 LT. 109+47 LT.	124+70 LT.	103.4 A		WDOE	12/8/77	BERLIN	44	142	SEE F126-1(B) FOR REM.	
B		12	109+47 LT.	112+89 LT.	0.15 A			QC	12-8-77	BERLIN	44	143	STATE TO LAGUE INC.
			TULLAR DR. 3+00 LT. 111+29 LT.	111+48 LT.									
C		13	123+73 LT.				CONSTRUCT & MAINTAIN (P)						WATER LINE CONDUIT & STUB POLE (BY OPTION ONLY)
11	KING, AMOS C. TRUST PEDJEZI, NORMAN E. TRUSTEE	12	109+24 LT.				ALL RT & I	WD	8-23-72	BERLIN	40	242	WATER RIGHTS
12	THE LEDGES OF BURLINGTON, VERMONT INC.	12	104+00 RT. 104+00 RT.	108+60 RT. 108+18 RT.	1.5 A	2.0 A		COND	9-18-72	BERLIN	40	261-263	0.22 A1 HWY EASEMENT LOSS OF ACCESS SEE BERLIN-HARRE F126-1(B) FOR REMAINDER
13	LIPMAN CORP.	12	108+18 RT. 108+50 RT. 108+18 RT.	108+77 RT. 108+77 RT. 108+77 RT.	1200 SF	9.9 A	DRAINAGE (P)	WD	12-8-72	BERLIN	40	354	
14	NEW HAMPSHIRE CO. INC.	12,13	107+98 LT. 109+35 RT. 110+75 RT. 111+00 RT. 114+00 RT. 108+77 RT.	118+94 RT. 118+94 RT. 118+94 RT. 118+94 RT. 118+94 RT.	3.5 A	10.3 A	DRAINAGE (P) DRAINAGE (P) DRIVE (T) DITCHING & DRAINAGE (P)	COND	9-18-72	BERLIN	40	261-263	0.60 A1 HWY EASEMENT
15 A	THOMBLEY, JOSEPHINE	12	109+34 LT. 110+00 LT.	110+40 LT.	0.17 A	NONE		WD	8-22-72	BERLIN	40	239	2475 SF HWY. EASEMENT HOUSE TRAILER
B		12	109+32 LT. 109+73 LT. 110+10 LT.	110+44 LT.	0.10 A	NONE		QC	12-8-77	BERLIN	44	143	STATE TO LAGUE INC.
16 A	PERRY, LARRY & JOANN R. H/W	12	110+34 LT. 111+18 LT. 112+25 LT. 112+80 LT.	113+38 LT.	0.74 A	NONE		WD	7-28-72	BERLIN	40	196	ARTESIAN WELL SEPTIC TANK 0.18 A1 HWY. EASEMENT SPRING HOUSE (1 1/2 SWF) GARAGE
B		12	109+46 LT.	113+39 LT.	0.35 A	NONE		QC	12-8-77	BERLIN	44	143	STATE TO LAGUE INC.

TABLE OF REVISIONS

REVISION NO.	SHEET NO.	DESCRIPTION OF REVISION	DATE	MADE BY	APPROVED BY
30	7,13	Parcel #27 St. or Vt. Reuse By Station On Detail Sheet, and Correct a Take Line Sin. On Layout Re Change Order #2470	10-5-72	UB	T.P.M.
31	7,12	Parcel #15 Trambly Revise Assignment On Demolition #9 For Change Order #2475	10-17-72	UB	T.P.M.
32	19,11 13	Added Relinquishment And Maint. Page Plans To Plans Per C.O. # 2827	10-30-72	UB	T.P.M.
33	4,7,13	Added Conduit & Stub Pole Per Change Order #3333	4-5-77	ABS	T.P.M.

POOR ORIGINAL COPY

MADE BY: VDP DATE _____
CHECKED BY: G.P. DATE 1-27-77

PRESENT R.O.W.
---|---|--- TAKING WITHOUT ACCESS
---|---|--- TAKING WITHOUT ACCESS ALONG PROPERTY LINES
---|---|--- TAKING WITH ACCESS
(P) PERMANENT EASEMENT
(T) TEMPORARY EASEMENT

LEGEND
--- SR --- SR SLOPE RIGHTS
--- P --- P PROPERTY LINE
--- Δ --- Δ TOP OF CUT
--- O --- O TOE OF SLOPE

APPROVED: [Signature] DATE 2-11-77
CHIEF OF PLANS & TITLES
APPROVED: _____ DATE _____
APPROVED: [Signature] DATE 2-11-77
R.O.W. DIRECTOR

PROJECT BERLIN
NO. US 203(3) SEC. II
SHEET 7 OF 15

STATE OF VERMONT
DEPARTMENT OF HIGHWAYS
RIGHT-OF-WAY PLANS
DETAIL SHEET
D OF E

TABLE OF PROJECT PROPERTY ACQUISITION

PARCEL NO.	GRANTOR	SHEET NO.	BEGINNING STATION	ENDING STATION	TAKING*	REM.	RIGHTS	TITLE TAKEN	DATE	TOWN OR CITY RECORDED	LN.	PK.	REMARKS
17A	MEARS, RALPH E. & MARION B. H/W	12	113+30 LT	114+43 E	0.35A±	NONE		WD	8-31-72	BERLIN	40	247	2750 S.F. HWY EASEMENT
B		12	113+38 LT	114+38 LT	0.20A±	NONE		OC	12-8-77	BERLIN	44	143	STATE TO LAQUE, INC.
18A	TULLAR, ESTELLE J. D/B/A THE LITTLE STAR REST HOME	12	114+38 LT 115+23 LT	115+64 E	0.43A±			COND	9-18-72	BERLIN	40	261-263	3000 S.F. HWY EASEMENT BOTTLE GAS TANK & 1/2" UNDERGROUND PIPE
B		12	TULLAR DR 4+50 E 114+35 LT	TULLAR DR 5+00 E 115+56 LT	0.27A±		CONSTRUCT DRIVE (T)						
19	SALDI, FERNANDO & DORIS (HAW) SALDI, ROBERT	12, 13	115+56 LT 117+50 LT 115+56 LT	122+47 LT 122+38 LT	1.9A± 9.7A±		CONSTRUCT DRIVE (T)	COND	9-18-72	BERLIN	40	261-263	0.4A± HIGHWAY EASEMENT
20	CODY, LEONA WOBBY, TRUSTEE	13	118+90 RT 118+94 RT	124+06 RT 124+06 RT	1.2A± 2.2A±			COND	9-18-72	BERLIN	40	261-263	0.21A± HWY EASEMENT
21	LAWLISS, PEARLE	13	122+40 LT 122+38 LT	122+75 LT 123+78 LT	0.35A±		SLOPE 260 S.F. (T)	WD	10-4-72	BERLIN	40	295	3750 S.F. HWY EASEMENT

TABLE OF REVISIONS

REVISION NO.	SHEET NO.	DESCRIPTION OF REVISION	DATE	MADE BY	APPROVED BY

POOR ORIGINAL COPY

MADE BY: JDP DATE: 1-27-71
CHECKED BY: JDP DATE: 1-27-71

PRESENT R.O.W.
TAKING WITHOUT ACCESS
TAKING WITHOUT ACCESS ALONG PROPERTY LINES
TAKING WITH ACCESS
(P) PERMANENT EASEMENT
(T) TEMPORARY EASEMENT

LEGEND
SR SR SLOPE RIGHTS
P P PROPERTY LINE
Δ Δ TOP OF CUT
O O TOE OF SLOPE

APPROVED: [Signature] DATE: 1-27-71
CHIEF OF PLANS & TITLES
APPROVED: _____ DATE: _____
APPROVED: [Signature] DATE: 1-27-71
R.U.W. DIRECTOR

PROJECT: BERLIN
NO. US 0203 (3) SEC. II
SHEET 8 OF 15

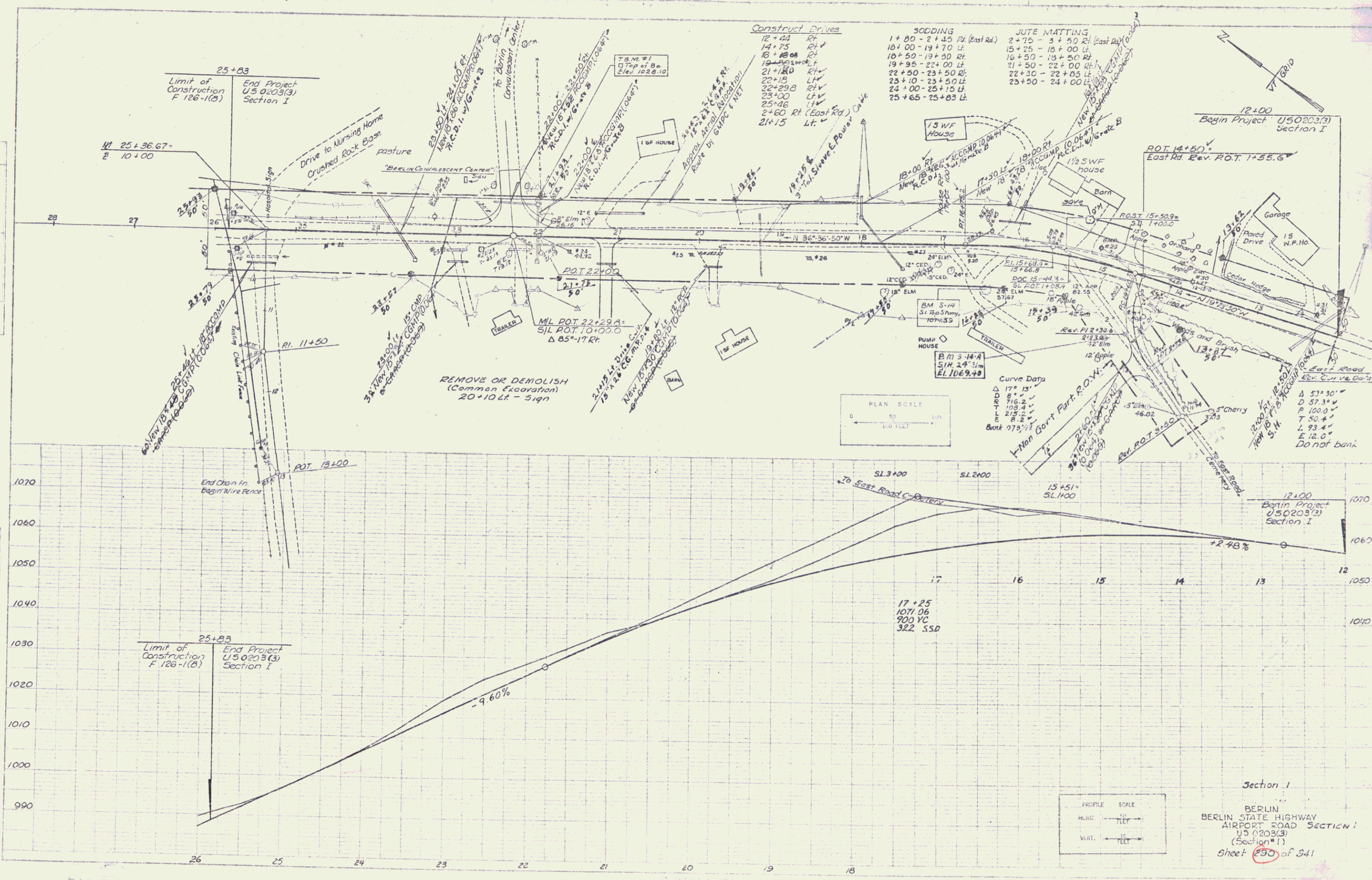

GRANULAR BORROW
BERLIN STATE HWY
104+00 - 110+75
RAMP A
36+41 - 37+86.5

STONE FILL, TYPE II
BERLIN STATE HWY
109+56 - 109+64 LF
109+54 - 109+64 LF

SAND BORROW
BERLIN ST HWY
110+75 - 117+00
DEMOLITION + DISPOSAL
OF BUILDINGS
112+25 LF

REMOVE OR DEMOLISH
(Common Excavation)
③ Septic Tank 110+10 LF
④ Spring 111+10 LF

GUARD RAIL, THREE CABLE
w/ LIGHT STEEL POSTS
RAMP A
36+41 - 37+75 RT

BITUMINOUS SURFACE
TREATMENT, TYPE V
Drive 111+00 LF

TREATED TIMBER CURB
BERLIN STATE HIGHWAY
104+00 - 110+75 RT
RAMP A
36+41 - 37+86.5 RT

GUARD RAIL, STANDARD STEEL BEAM
w/ STEEL POSTS, TYPE II
(6'-3" SPACING)
104+04 - 110+79 RT

CONSTRUCT DRIVES
111+00 LF RT

WOOD GUIDE POSTS - 5'-0" SPACING
Drive @ 111+00 - 2+50 - 3+86 RT

104+00
END CONSTRUCTION
LIMITS PROJ. F126-1(8)

BEGIN PROJECT
U50203(3)

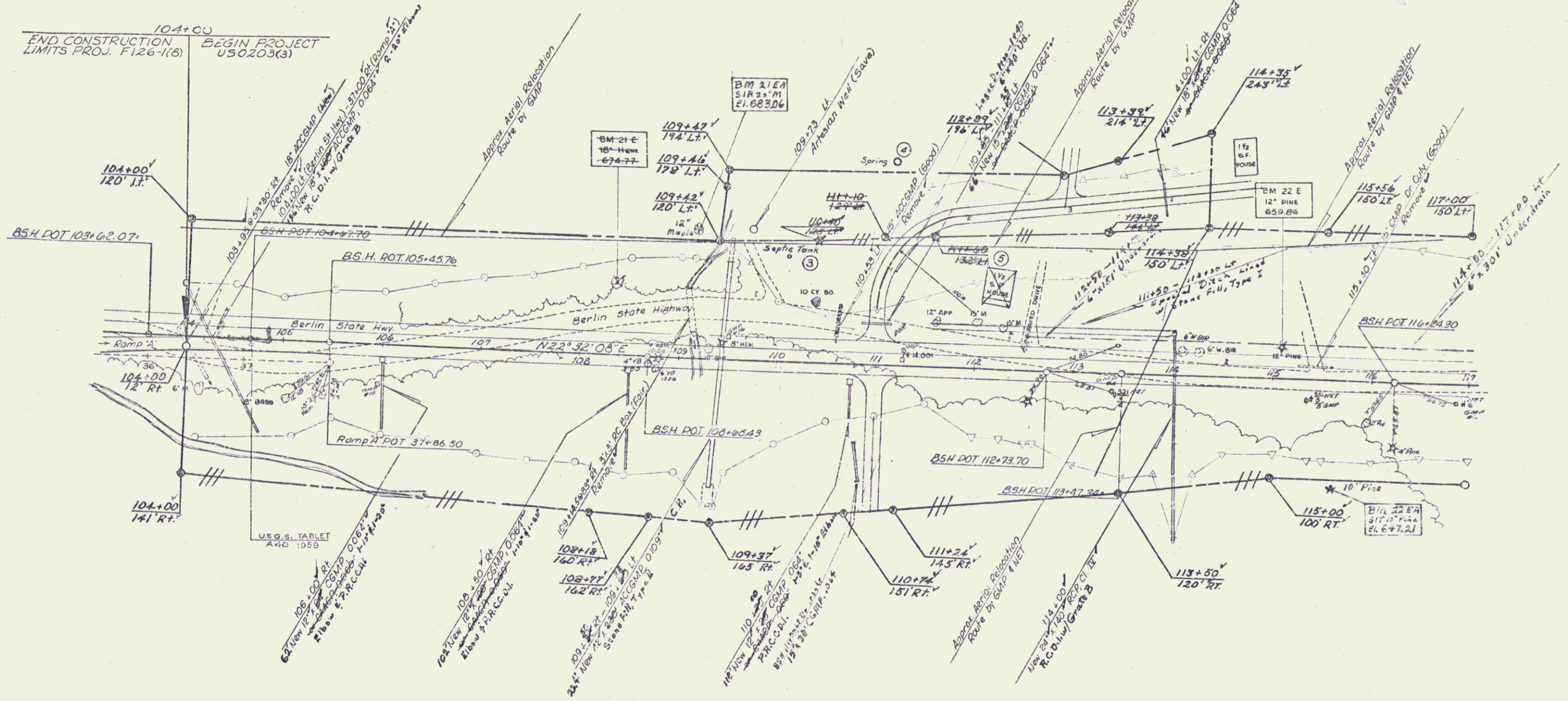

SECTION 2
BERLIN STATE HIGHWAY
SURVEYED BY: SCALDING DATE: NOV '67
DRAWN BY: STEVENS DATE: APR '68
TRACKED BY: JANAWICZ DATE: MAY '68
BERLIN
PLAN: U5 0203(3)
SHEET: 297 OF 341

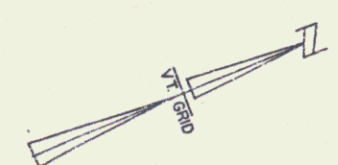
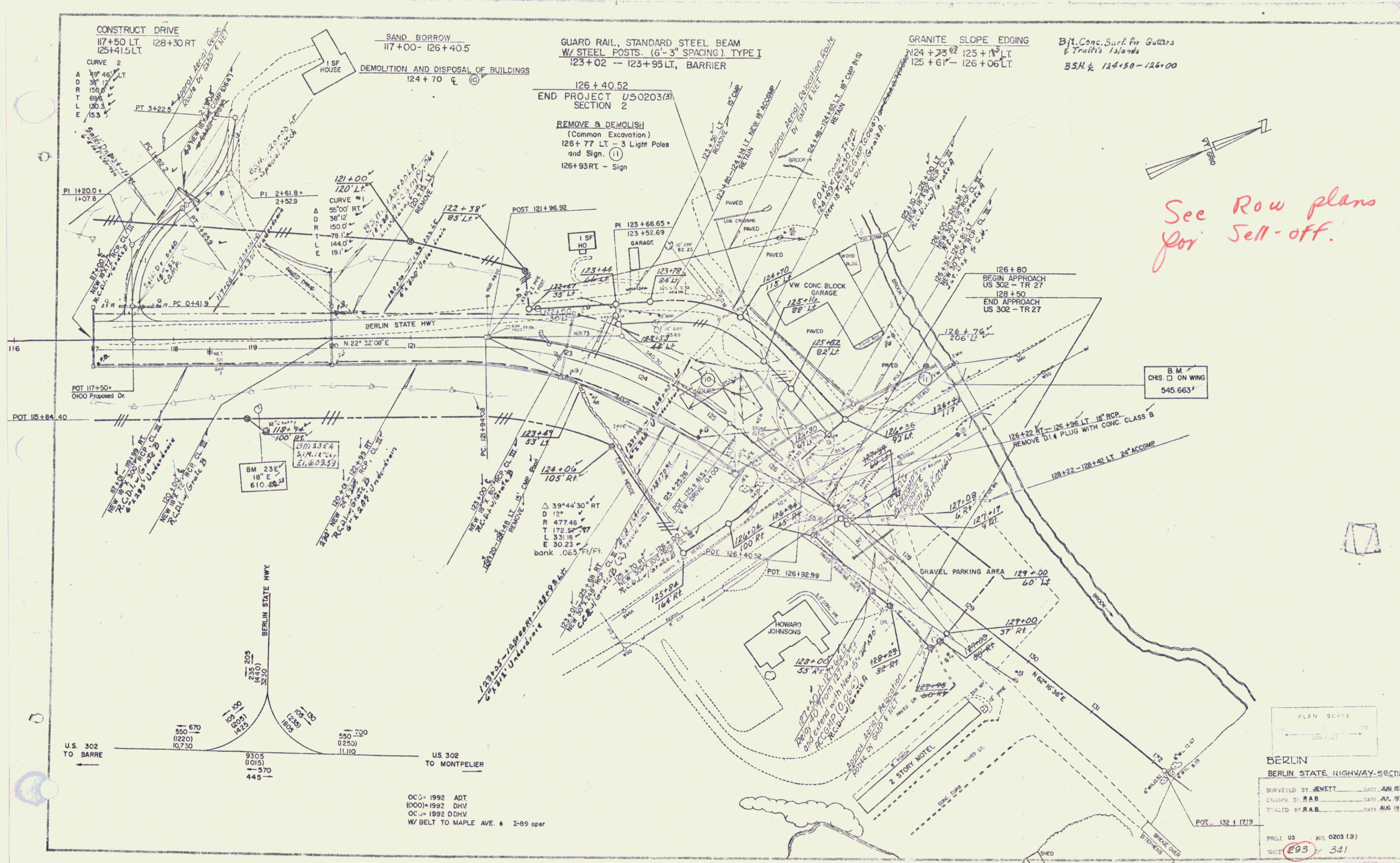

See Row plans for Sell-off.

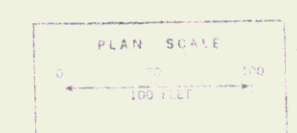

BERLIN
 BERLIN STATE HIGHWAY SECTION 2
 SURVEYED BY JEWETT DATE JUN 1970
 DRAWN BY R.A.B. DATE JUL 1970
 TRACED BY R.A.B. DATE AUG 1970

PROJ. NO. NO. 0203 (3)
 SHEET 293 OF 341

OC= 1992 ADT
 (OO)= 1992 DHV
 OC= 1992 DDHV
 W BELT TO MAPLE AVE. # I-89 OPER