

WOOD GUARD RAIL
CULVERT STA LEFT RIGHT
325+62 28 -

GUIDE POSTS OF WOOD
CULVERT STA LEFT RIGHT
325+62 -

CULVERT REPAIRS
STATION TYPE REMARKS C.R.M.
325+62 242.50x4.00 EXTEND 50 FT WITH C.R.M.

47-B 1932 25 36

$\Delta = 0^{\circ} 53' 14''$
 $D = 0^{\circ} 15'$
 $R = 22510.4$
 $T = 136.7$
 $L = 393.3$
 $E = 0.0$

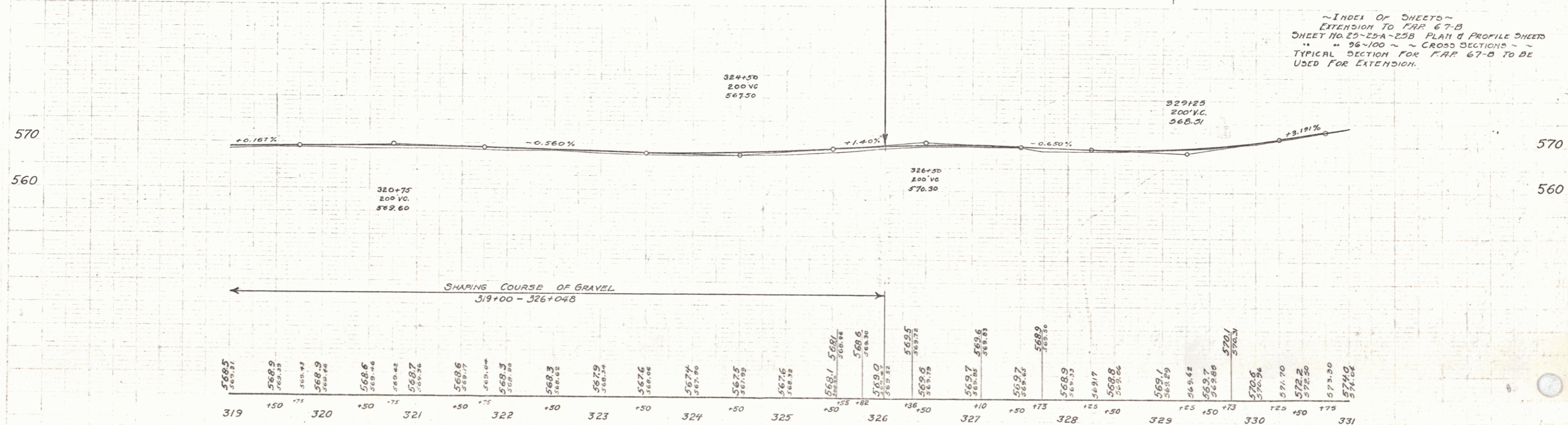
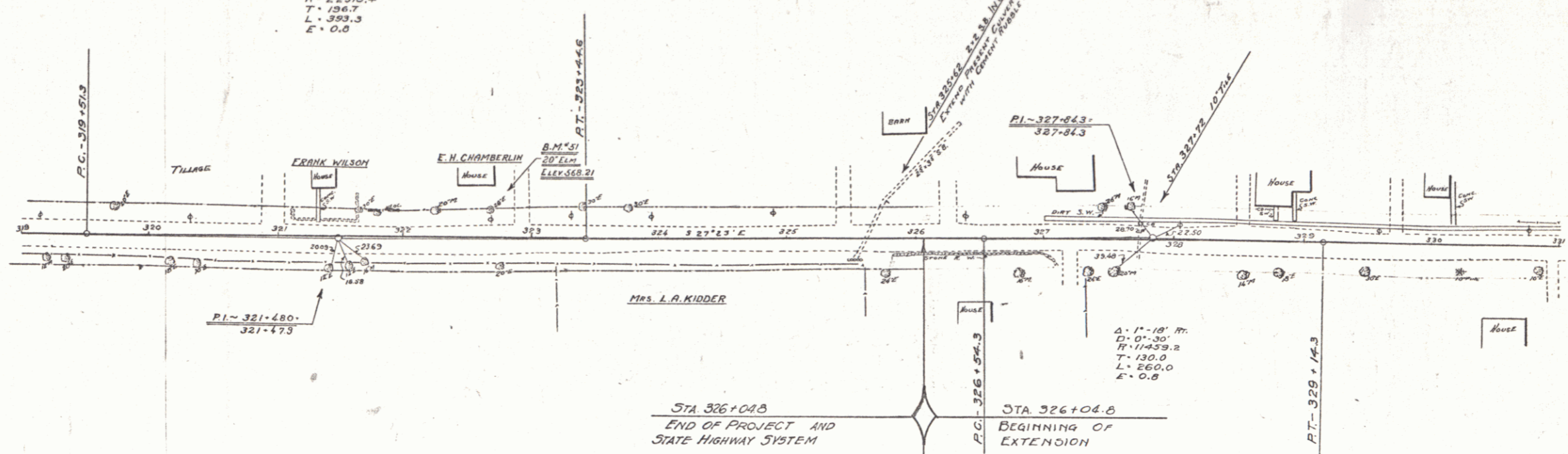

~INDEX OF SHEETS~
EXTENSION TO PAR 67-B
SHEET NO. 25-25A-25B PLAN & PROFILE SHEETS
96-100 ~ CROSS SECTIONS ~
TYPICAL SECTION FOR PAR 67-B TO BE
USED FOR EXTENSION.

319	320	321	322	323	324	325	326	327	328	329	330	331
5685 5683	5689 5687	5693 5691	5697 5695	5701 5699	5705 5703	5709 5707	5713 5711	5717 5715	5721 5719	5725 5723	5729 5727	5733 5731

BM 51 20' ELM 134 FT LX STA 322+68 ELEV 568.21

SERIES F.A.P. NO. 67-B
SHEET 25 OF 36