

WOOD QUARD RAIL
CULVERT STA LEFT RIGHT
273+50 28'

CABLE QUARD RAIL

STA TO STA	LEN	CONSTANT	PRY LENO
276+65-277+29	LT 66'	40'	108'
279+49-280+35	LT 136'	40'	176'
286+31-287+35	RT 104'	60'	144'
286+73-287+37	LT 66'	40'	108'
281+75-283+11	LT 136'	40'	176'

REINFORCED CONCRETE PIPE CULVERTS

STATION	SIZE	LEN	CODE	A	C.R.M.	REIN. SPEC.
273+50	15"	44'	144	144	11"	11"
282+32	15"	52'	14	14	11"	11"
287+05	24"	52'	13	18"	27"	27"

CONCRETE BRICK MASONRY RETAINING WALL

STA TO STA	LEN	HT	WIDTH	AREA
287+50-288+00	RT 243'	3'	30"	30"
288+00-289+00	LT 150'	3'	30"	30"

GROUTED COBBLE GUTTER

STA TO STA	LEN	WIDTH	AREA
287+50-288+00	RT 243'	3'	30"
288+00-289+00	LT 150'	3'	30"

STD UNDERDRAIN WITH 6" P.C.G.M.P.

STA TO STA	LEN	C.R.M.
282+40-287+05	RT 465'	465'

67-B 1032 22 90

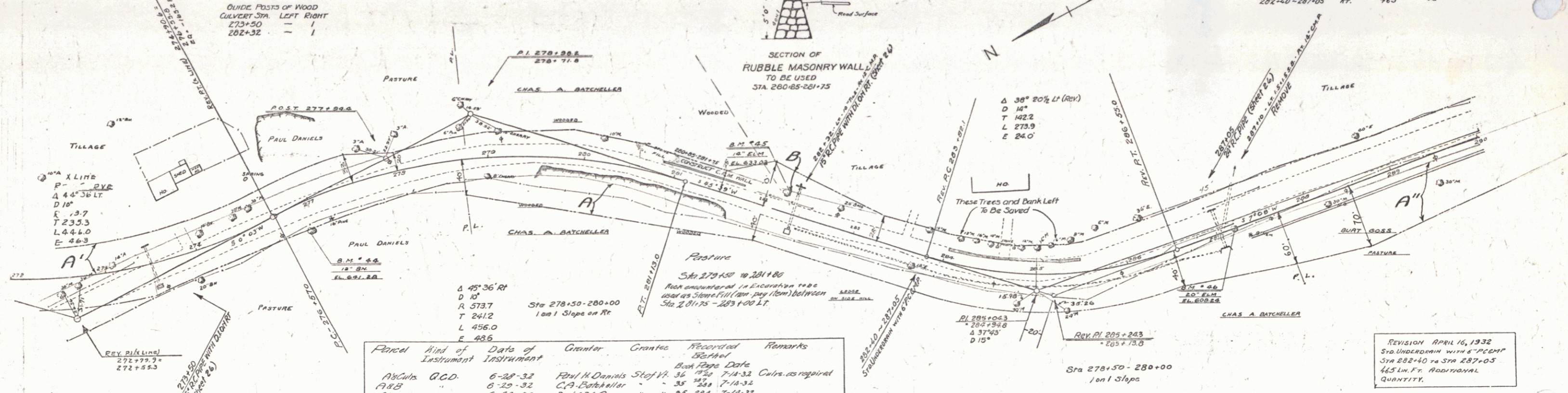

Period	Kind of Instrument	Date of Instrument	Gravim. Control	Gravim. Control	Remarks
A8C	Q.C.D.	6-28-32	Paul H. Daniels	Staf V.	36 1920 7-14-32 Curs. as required
A8B	"	6-25-32	C.F. Batcheller	"	35 1890 7-14-32
A"	"	6-28-32	Bert S.M. Goss	"	25 284 7-14-32

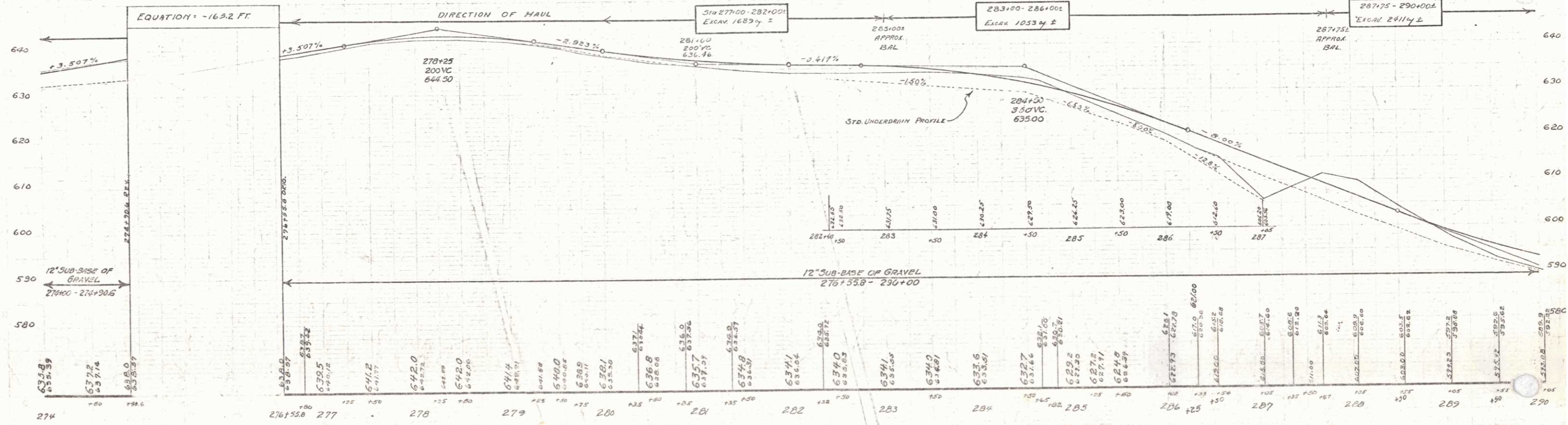

63.5.9
63.7.2
63.9.0
64.0.0
64.1.0
64.2.0
64.3.0
64.4.0
64.5.0
64.6.0
64.7.0
64.8.0
64.9.0
65.0.0
65.1.0
65.2.0
65.3.0
65.4.0
65.5.0
65.6.0
65.7.0
65.8.0
65.9.0
66.0.0
66.1.0
66.2.0
66.3.0
66.4.0
66.5.0
66.6.0
66.7.0
66.8.0
66.9.0
67.0.0
67.1.0
67.2.0
67.3.0
67.4.0
67.5.0
67.6.0
67.7.0
67.8.0
67.9.0
68.0.0
68.1.0
68.2.0
68.3.0
68.4.0
68.5.0
68.6.0
68.7.0
68.8.0
68.9.0
69.0.0
69.1.0
69.2.0
69.3.0
69.4.0
69.5.0
69.6.0
69.7.0
69.8.0
69.9.0
70.0.0
70.1.0
70.2.0
70.3.0
70.4.0
70.5.0
70.6.0
70.7.0
70.8.0
70.9.0
71.0.0
71.1.0
71.2.0
71.3.0
71.4.0
71.5.0
71.6.0
71.7.0
71.8.0
71.9.0
72.0.0
72.1.0
72.2.0
72.3.0
72.4.0
72.5.0
72.6.0
72.7.0
72.8.0
72.9.0
73.0.0
73.1.0
73.2.0
73.3.0
73.4.0
73.5.0
73.6.0
73.7.0
73.8.0
73.9.0
74.0.0
74.1.0
74.2.0
74.3.0
74.4.0
74.5.0
74.6.0
74.7.0
74.8.0
74.9.0
75.0.0
75.1.0
75.2.0
75.3.0
75.4.0
75.5.0
75.6.0
75.7.0
75.8.0
75.9.0
76.0.0
76.1.0
76.2.0
76.3.0
76.4.0
76.5.0
76.6.0
76.7.0
76.8.0
76.9.0
77.0.0
77.1.0
77.2.0
77.3.0
77.4.0
77.5.0
77.6.0
77.7.0
77.8.0
77.9.0
78.0.0
78.1.0
78.2.0
78.3.0
78.4.0
78.5.0
78.6.0
78.7.0
78.8.0
78.9.0
79.0.0
79.1.0
79.2.0
79.3.0
79.4.0
79.5.0
79.6.0
79.7.0
79.8.0
79.9.0
80.0.0
80.1.0
80.2.0
80.3.0
80.4.0
80.5.0
80.6.0
80.7.0
80.8.0
80.9.0
81.0.0
81.1.0
81.2.0
81.3.0
81.4.0
81.5.0
81.6.0
81.7.0
81.8.0
81.9.0
82.0.0
82.1.0
82.2.0
82.3.0
82.4.0
82.5.0
82.6.0
82.7.0
82.8.0
82.9.0
83.0.0
83.1.0
83.2.0
83.3.0
83.4.0
83.5.0
83.6.0
83.7.0
83.8.0
83.9.0
84.0.0
84.1.0
84.2.0
84.3.0
84.4.0
84.5.0
84.6.0
84.7.0
84.8.0
84.9.0
85.0.0
85.1.0
85.2.0
85.3.0
85.4.0
85.5.0
85.6.0
85.7.0
85.8.0
85.9.0
86.0.0
86.1.0
86.2.0
86.3.0
86.4.0
86.5.0
86.6.0
86.7.0
86.8.0
86.9.0
87.0.0
87.1.0
87.2.0
87.3.0
87.4.0
87.5.0
87.6.0
87.7.0
87.8.0
87.9.0
88.0.0
88.1.0
88.2.0
88.3.0
88.4.0
88.5.0
88.6.0
88.7.0
88.8.0
88.9.0
89.0.0
89.1.0
89.2.0
89.3.0
89.4.0
89.5.0
89.6.0
89.7.0
89.8.0
89.9.0
90.0.0
90.1.0
90.2.0
90.3.0
90.4.0
90.5.0
90.6.0
90.7.0
90.8.0
90.9.0
91.0.0
91.1.0
91.2.0
91.3.0
91.4.0
91.5.0
91.6.0
91.7.0
91.8.0
91.9.0
92.0.0
92.1.0
92.2.0
92.3.0
92.4.0
92.5.0
92.6.0
92.7.0
92.8.0
92.9.0
93.0.0
93.1.0
93.2.0
93.3.0
93.4.0
93.5.0
93.6.0
93.7.0
93.8.0
93.9.0
94.0.0
94.1.0
94.2.0
94.3.0
94.4.0
94.5.0
94.6.0
94.7.0
94.8.0
94.9.0
95.0.0
95.1.0
95.2.0
95.3.0
95.4.0
95.5.0
95.6.0
95.7.0
95.8.0
95.9.0
96.0.0
96.1.0
96.2.0
96.3.0
96.4.0
96.5.0
96.6.0
96.7.0
96.8.0
96.9.0
97.0.0
97.1.0
97.2.0
97.3.0
97.4.0
97.5.0
97.6.0
97.7.0
97.8.0
97.9.0
98.0.0
98.1.0
98.2.0
98.3.0
98.4.0
98.5.0
98.6.0
98.7.0
98.8.0
98.9.0
99.0.0
99.1.0
99.2.0
99.3.0
99.4.0
99.5.0
99.6.0
99.7.0
99.8.0
99.9.0
100.0.0
100.1.0
100.2.0
100.3.0
100.4.0
100.5.0
100.6.0
100.7.0
100.8.0
100.9.0
101.0.0
101.1.0
101.2.0
101.3.0
101.4.0
101.5.0
101.6.0
101.7.0
101.8.0
101.9.0
102.0.0
102.1.0
102.2.0
102.3.0
102.4.0
102.5.0
102.6.0
102.7.0
102.8.0
102.9.0
103.0.0
103.1.0
103.2.0
103.3.0
103.4.0
103.5.0
103.6.0
103.7.0
103.8.0
103.9.0
104.0.0
104.1.0
104.2.0
104.3.0
104.4.0
104.5.0
104.6.0
104.7.0
104.8.0
104.9.0
105.0.0
105.1.0
105.2.0
105.3.0
105.4.0
105.5.0
105.6.0
105.7.0
105.8.0
105.9.0
106.0.0
106.1.0
106.2.0
106.3.0
106.4.0
106.5.0
106.6.0
106.7.0
106.8.0
106.9.0
107.0.0
107.1.0
107.2.0
107.3.0
107.4.0
107.5.0
107.6.0
107.7.0
107.8.0
107.9.0
108.0.0
108.1.0
108.2.0
108.3.0
108.4.0
108.5.0
108.6.0
108.7.0
108.8.0
108.9.0
109.0.0
109.1.0
109.2.0
109.3.0
109.4.0
109.5.0
109.6.0
109.7.0
109.8.0
109.9.0
110.0.0
110.1.0
110.2.0
110.3.0
110.4.0
110.5.0
110.6.0
110.7.0
110.8.0
110.9.0
111.0.0
111.1.0
111.2.0
111.3.0
111.4.0
111.5.0
111.6.0
111.7.0
111.8.0
111.9.0
112.0.0
112.1.0
112.2.0
112.3.0
112.4.0
112.5.0
112.6.0
112.7.0
112.8.0
112.9.0
113.0.0
113.1.0
113.2.0
113.3.0
113.4.0
113.5.0
113.6.0
113.7.0
113.8.0
113.9.0
114.0.0
114.1.0
114.2.0
114.3.0
114.4.0
114.5.0
114.6.0
114.7.0
114.8.0
114.9.0
115.0.0
115.1.0
115.2.0
115.3.0
115.4.0
115.5.0
115.6.0
115.7.0
115.8.0
115.9.0
116.0.0
116.1.0
116.2.0
116.3.0
116.4.0
116.5.0
116.6.0
116.7.0
116.8.0
116.9.0
117.0.0
117.1.0
117.2.0
117.3.0
117.4.0
117.5.0
117.6.0
117.7.0
117.8.0
117.9.0
118.0.0
118.1.0
118.2.0
118.3.0
118.4.0
118.5.0
118.6.0
118.7.0
118.8.0
118.9.0
119.0.0
119.1.0
119.2.0
119.3.0
119.4.0
119.5.0
119.6.0
119.7.0
119.8.0
119.9.0
120.0.0
120.1.0
120.2.0
120.3.0
120.4.0
120.5.0
120.6.0
120.7.0
120.8.0
120.9.0
121.0.0
121.1.0
121.2.0
121.3.0
121.4.0
121.5.0
121.6.0
121.7.0
121.8.0
121.9.0
122.0.0
122.1.0
122.2.0
122.3.0
122.4.0
122.5.0
122.6.0
122.7.0
122.8.0
122.9.0
123.0.0
123.1.0
123.2.0
123.3.0
123.4.0
123.5.0
123.6.0
123.7.0
123.8.0
123.9.0
124.0.0
124.1.0
124.2.0
124.3.0
124.4.0
124.5.0
124.6.0
124.7.0
124.8.0
124.9.0
125.0.0
125.1.0
125.2.0
125.3.0
125.4.0
125.5.0
125.6.0
125.7.0
125.8.0
125.9.0
126.0.0
126.1.0
126.2.0
126.3.0
126.4.0
126.5.0
126.6.0
126.7.0
126.8.0
126.9.0
127.0.0
127.1.0
127.2.0
127.3.0
127.4.0
127.5.0
127.6.0
127.7.0
127.8.0
127.9.0
128.0.0
128.1.0
128.2.0
128.3.0
128.4.0
128.5.0
128.6.0
128.7.0
128.8.0
128.9.0
129.0.0
129.1.0
129.2.0
129.3.0
129.4.0
129.5.0
129.6.0
129.7.0
129.8.0
129.9.0
130.0.0
130.1.0
130.2.0
130.3.0
130.4.0
130.5.0
130.6.0
130.7.0
130.8.0
130.9.0
131.0.0
131.1.0
131.2.0
131.3.0
131.4.0
131.5.0
131.6.0
131.7.0
131.8.0
131.9.0
132.0.0
132.1.0
132.2.0
132.3.0
132.4.0
132.5.0
132.6.0
132.7.0
132.8.0
132.9.0
133.0.0
133.1.0
133.2.0
133.3.0
133.4.0
133.5.0
133.6.0
133.7.0
133.8.0
133.9.0
134.0.0
134.1.0
134.2.0
134.3.0
134.4.0
134.5.0
134.6.0
134.7.0
134.8.0
134.9.0
135.0.0
135.1.0
135.2.0
135.3.0
135.4.0
135.5.0
135.6.0
135.7.0
135.8.0
135.9.0
136.0.0
136.1.0
136.2.0
136.3.0
136.4.0
136.5.0
136.6.0
136.7.0
136.8.0
136.9.0
137.0.0
137.1.0
137.2.0
137.3.0
137.4.0
137.5.0
137.6.0
137.7.0
137.8.0
137.9.0
138.0.0
138.1.0
138.2.0
138.3.0
138.4.0
138.5.0
138.6.0
138.7.0
138.8.0
138.9.0
139.0.0
139.1.0
139.2.0
139.3.0
139.4.0
139.5.0
139.6.0
139.7.0
139.8.0
139.9.0
140.0.0
140.1.0
140.2.0
140.3.0
140.4.0
140.5.0
140.6.0
140.7.0
140.8.0
140.9.0
141.0.0
141.1.0
141.2.0
141.3.0
141.4.0
141.5.0
141.6.0
141.7.0
141.8.0
141.9.0
142.0.0
142.1.0
142.2.0
142.3.0
142.4.0
142.5.0
142.6.0
142.7.0
142.8.0
142.9.0
143.0.0
143.1.0
143.2.0
143.3.0
143.4.0
143.5.0
143.6.0
143.7.0
143.8.0
143.9.0
144.0.0
144.1.0
144.2.0
144.3.0
144.4.0
144.5.0
144.6.0
144.7.0
144.8.0
144.9.0
145.0.0
145.1.0
145.2.0
145.3.0
145.4.0
145.5.0
145.6.0
145.7.0
145.8.0
145.9.0
146.0.0
146.1.0
146.2.0
146.3.0
146.4.0
146.5.0
146.6.0
146.7.0
146.8.0
146.9.0
147.0.0
147.1.0
147.2.0
147.3.0
147.4.0
147.5.0
147.6.0
147.7.0
147.8.0
147.9.0
148.0.0
148.1.0
148.2.0
148.3.0
148.4.0
148.5.0
148.6.0
148.7.0
148.8.0
148.9.0
149.0.0
149.1.0
149.2.0
149.3.0
149.4.0
149.5.0
149.6.0
149.7.0
149.8.0
149.9.0
150.0.0
150.1.0
150.2.0
150.3.0
150.4.0
150.5.0
150.6.0
150.7.0
150.8.0
150.9.0
151.0.0
151.1.0
151.2.0
151.3.0
151.4.0
151.5.0
151.6.0
151.7.0
151.8.0
151.9.0
152.0.0
152.1.0
152.2.0
152.3.0
152.4.0
152.5.0
152.6.0
152.7.0
152.8.0
152.9.0
153.0.0
153.1.0
153.2.0
153.3.0
153.4.0
153.5.0
153.6.0
153.7.0
153.8.0
153.9.0
154.0.0
154.1.0
154.2.0
154.3.0
154.4.0
154.5.0
154.6.0
154.7.0
154.8.0
154.9.0
155.0.0
155.1.0
155.2.0
155.3.0
155.4.0
155.5.0
155.6.0
155.7.0
155.8.0
155.9.0
156.0.0
156.1.0
156.2.0
156.3.0
156.4.0
156.5.0
156.6.0
156.7.0
156.8.0
156.9.0
157.0.0
157.1.0
157.2.0
157.3.0
157.4.0
157.5.0
157.6.0
157.7.0
157.8.0
157.9.0
158.0.0
158.1.0
158.2.0
158.3.0
158.4.0
158.5.0
158.6.0
158.7.0
158.8.0
158.9.0
159.0.0
159.1.0
159.2.0
159.3.0
159.4.0
159.5.0
159.6.0
159.7.0
159.8.0
159.9.0
160.0.0
160.1.0
160.2.0
160.3.0
160.4.0
160.5.0
160.6.0
160.7.0
160.8.0
160.9.0
161.0.0
161.1.0
161.2.0
161.3.0
161.4.0
161.5.0
161.6.0
161.7.0
161.8.0
161.9.0
162.0.0
162.1.0
162.2.0
162.3.0
162.4.0
162.5.0
162.6.0
162.7.0
162.8.0
162.9.0
163.0.0
163.1.0
163.2.0
163.3.0
163.4.0
163.5.0
163.6.0
163.7.0
163.8.0
163.9.0
164.0.0
164.1.0
164.2.0
164.3.0
164.4.0
164.5.0
164.6.0
164.7.0
164.8.0
164.9.0
165.0.0
165.1.0
165.2.0
165.3.0
165.4.0
165.5.0
165.6.0
165.7.0
165.8.0
165.9.0
166.0.0
166.1.0
166.2.0
166.3.0
166.4.0
166.5.0
166.6.0
166.7.0
166.8.0
166.9.0
167.0.0
167.1.0
167.2.0
167.3.0
167.4.0
167.5.0
167.6.0
167.7.0
167.8.0
167.9.0
168.0.0
168.1.0
168.2.0
168.3.0
168.4.0
168.5.0
168.6.0
168.7.0
168.8.0
168.9.0
169.0.0
169.1.0
169.2.0
169.3.0
169.4.0
169.5.0
169.6.0
169.7.0
169.8.0
169.9.0
170.0.0
170.1.0
170.2.0
170.3.0
170.4.0
170.5.0
170.6.0
170.7.0
170.8.0
170.9.0
171.0.0
171.1.0
171.2.0
171.3.0
171.4.0
171.5.0
171.6.0
171.7.0
171.8.0
171.9.0
172.0.0
172.1.0
172.2.0
172.3.0
172.4.0
172.5.0
172.6.0
172.7.0
172.8.0
172.9.0
173.0.0
173.1.0
173.2.0
173.3.0
173.4.0
173.5.0
173.6.0
173.7.0
173.8.0
173.9.0
174.0.0
174.1.0
174.2.0
174.3.0
174.4.0
174.5.0
174.6.0
174.7.0
174.8.0
174.9.0
175.0.0
175.1.0
175.2.0
175.3.0
175.4.0
175.5.0
175.6.0
175.7.0
175.8.0
175.9.0
176.0.0
176.1.0
176.2.0
176.3.0
176.4.0
176.5.0
176.6.0
176.7.0
176.8.0
176.9.0
177.0.0
177.1.0
177.2.0
177.3.0
177.4.0
177.5.0
177.6.0
177.7.0
177.8.0
177.9.0
178.0.0
178.1.0
178.2.0
178.3.0
178.4.0
178.5.0
178.6.0
178.7.0
178.8.0
178.9.0
179.0.0
179.1.0
179.2.0
179.3.0
179.4.0
179.5.0
179.6.0
179.7.0
179.8.0
179.9.0
180.0.0
180.1.0
180.2.0
180.3.0
180.4.0
180.5.0
180.6.0
180.7.0
180