

Parcel	Kind of Instrument	Date of	Grantor	Grantor	Contract	Remarks
18042	Q.C.D.	7-7-32	H. R. Pike			
18042	Q.C.D.	7-7-31	R. P. McNeil			

116-B 1932 13 122

REV. CURVE #24
 Δ 6° 11' 14"
 D 2'
 R 2864.9
 T 134.7
 L 309.2
 E 4.2

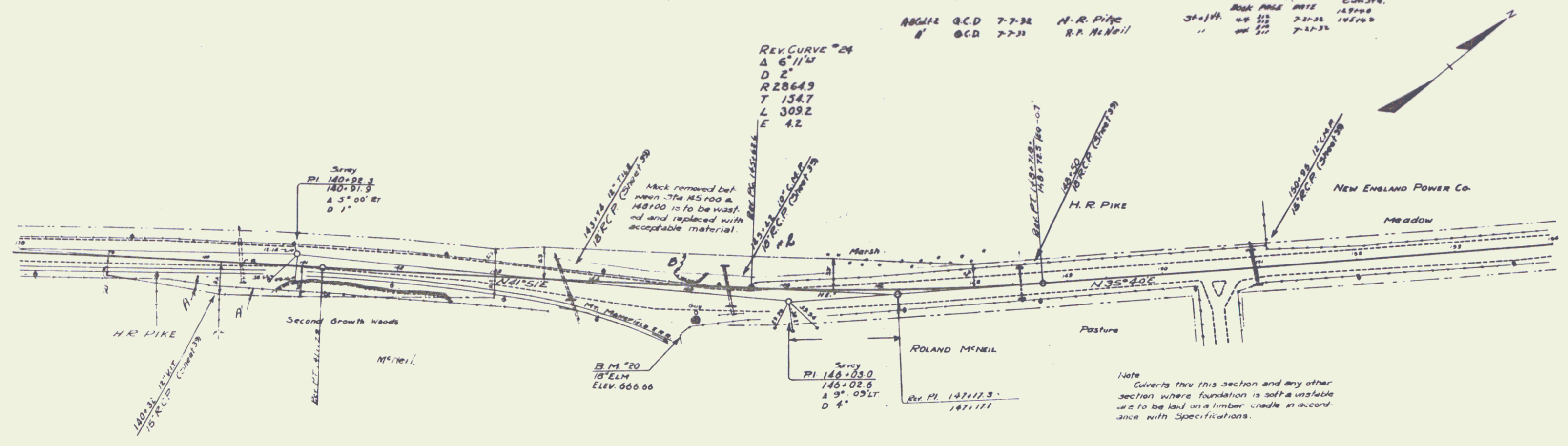

Note
 Culverts thru this section and any other section where foundation is soft or unstable are to be laid on a timber cradle in accordance with Specifications.

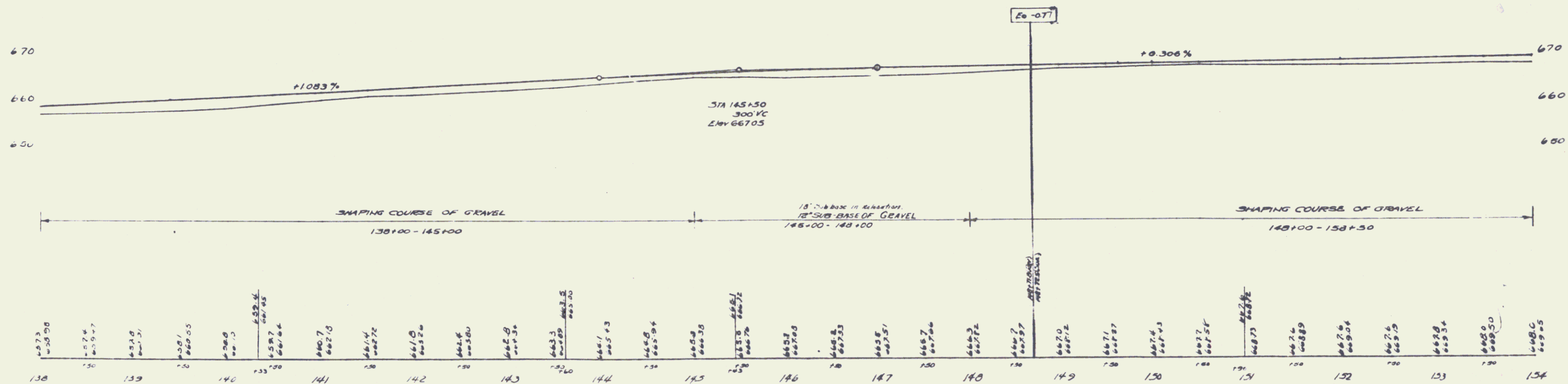

BM NO 20 SPIKE IN ROUT OF 18 ELM 27 FT. OF STA 145+06 ELEV 666.66

SERIES F No 116-B
 SHEET 13 OF 122 SHEETS