

INDEX OF SHEETS

SHEET NO. 1	TITLE PAGE
2	TYPICAL CROSS-SECTION OF IMPROVEMENT } GRAVEL MIXED IN-PLACE
3	BANKING AND WIDENING TABLES } SURFACE COURSE (ITEM 2+82)
4-6	CURV AND PROFILE SHEETS
7	STANDARD STRUCTURE SHEET 3-28 PIPE CULVERTS
8	" " " " 3-30 GUARD RAIL
9	" " " " 3-31 DROP INLETS, CURB & GUTTER ETC.
10-12	BRIDGES, SIGNS AND LIGHTS 3-8-11
11-12	CROSS SECTIONS

Standard sheet 3-28 submitted to the Chief Engineer on May 16, 1933.
Standard sheet 3-30 submitted to the Chief Engineer on Aug 15, 1933.

THE ROAD DIST. NO.	STATE	CLASS.	PROJ. NO.	SHEET NO.	TOTAL SHEETS
8	VT.	REG.	NRM 88C	1	19

STATE OF VERMONT
STATE HIGHWAY DEPARTMENT

PLAN AND PROFILE OF PROPOSED
STATE HIGHWAY

NATIONAL RECOVERY MUNICIPAL PROJECT

MORRISVILLE VILLAGE

JERSEY HEIGHTS AND RANDOLPH STREETS.

FROM THE MORRISVILLE VILLAGE LIMITS
EASTERLY 2906.8 FT = 0.550 MILES TO A POINT
75 FT. WEST FROM THE INTERSECTION OF MAIN STREET.
LENGTH OF PROJECT = 2906.8 FT = 0.550 MI.

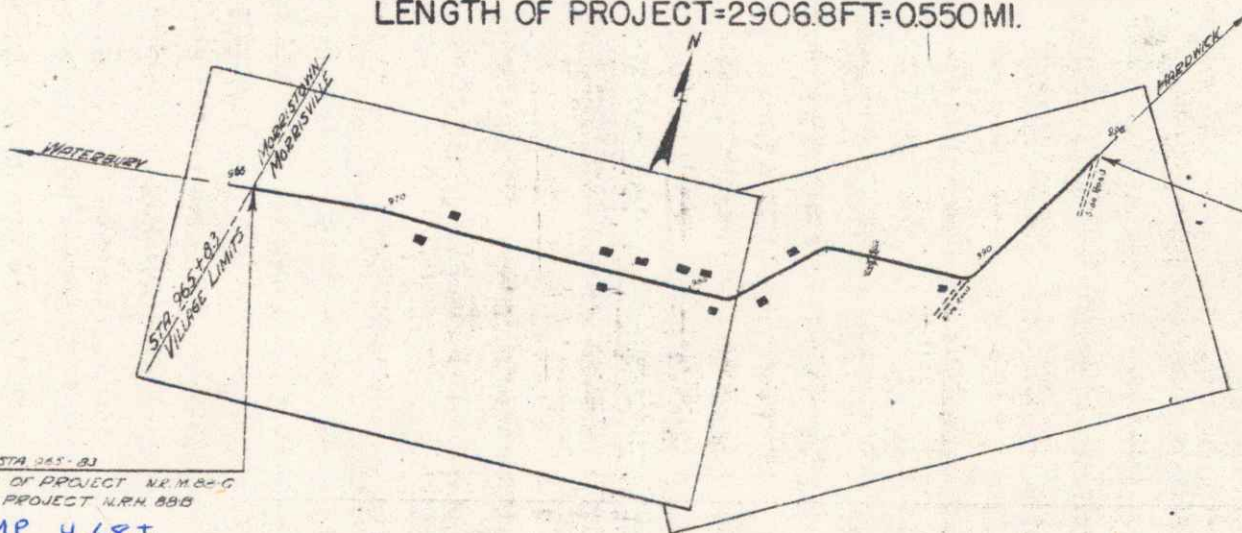
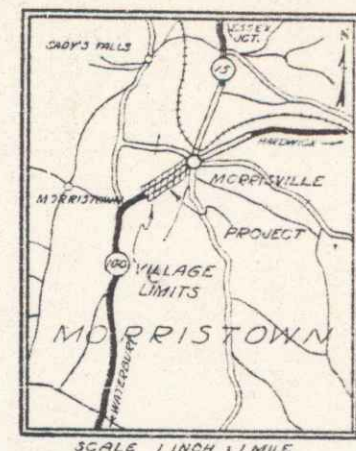

RIGHT-OF-WAY DIVISION
TOWN FILE

PERPETUAL

W. Rtc #100

(To Be Returned To R.O.W. Division)
M.P. 4.68 - 5.23 ±

644

APPROVED: OCTOBER 4, 1933
[Signature]

SUBMITTED BY OFFICER OF THE STATE HIGHWAY BOARD

VT # 100
Project No. NRM 88C
Morrisville

Scales

TITLE	1" = 300'
PLAN	1" = 30'
PROFILE VERT.	1" = 10'
CROSS SECTIONS	1" = 5'

CONVENTIONAL SIGNS

COUNTY LINE	GROUND ELEVATION
TOWN LINE	RAILROAD
FENCE LINE	UNFENCED PROPERTY
STONE WALL	GUARD RAIL
RAILROAD	TRAVELED WAY
UNFENCED PROPERTY	RAILROAD
GUARD RAIL	RETAINING WALL
TRAVELED WAY	CENTER LINE
RAILROAD	SURVEY LINE
UNFENCED PROPERTY	CULVERT
GUARD RAIL	DROP INLET
TRAVELED WAY	TROLLEY POLE
RAILROAD	POWER POLE
UNFENCED PROPERTY	TELEPHONE POLE
GUARD RAIL	TREES
TRAVELED WAY	HEDGE

CURVE DATA

DEFLECTION ANGLE	Δ
DEGREE OF CURVE	D
RADIUS OF CURVE	R
TANGENT DISTANCE	T
LENGTH OF CURVE	L
EXTERNAL DISTANCE	E
POINT OF INTERSECTION	P.I.
POINT OF CURVE	P.C.
POINT OF TANGENT	P.T.
POINT ON TANGENT	P.O.T.

Town: Morrisville
PROJECT NAME: MORRISVILLE VILLAGE
PROJECT #: NRM 88C
ROUTE: VT 100
DATE: 10/02/1933
P.N. 607679
216.115

THESE PLANS ARE SUBJECT TO SUCH REVISIONS AS MAY BE REQUIRED BY THE BUREAU OF PUBLIC ROADS OR THE COMMISSIONER OF HIGHWAYS. CONSTRUCTION IS TO BE CARRIED ON IN ACCORDANCE WITH THE STANDARD ROAD AND BRIDGE SPECIFICATIONS OF 1930 WITH ALL SUBSEQUENT APPROVED REVISIONS AND SUCH SPECIFICATIONS AND SPECIAL PROVISIONS AS ARE SUBMITTED WITH THE PLANS.

RECOMMENDED
DISTRICT ENGINEER
BUREAU OF PUBLIC ROADS
RECOMMENDED FOR APPROVAL
CHIEF ENGINEER
APPROVED
DIRECTOR, BUREAU OF PUBLIC ROADS

SHEET 1 OF 19

POOR ORIGINAL COPY

PLAN
 DRAWN BY
 NOTED BY
 CHECKED BY
 DATE OF REVISION

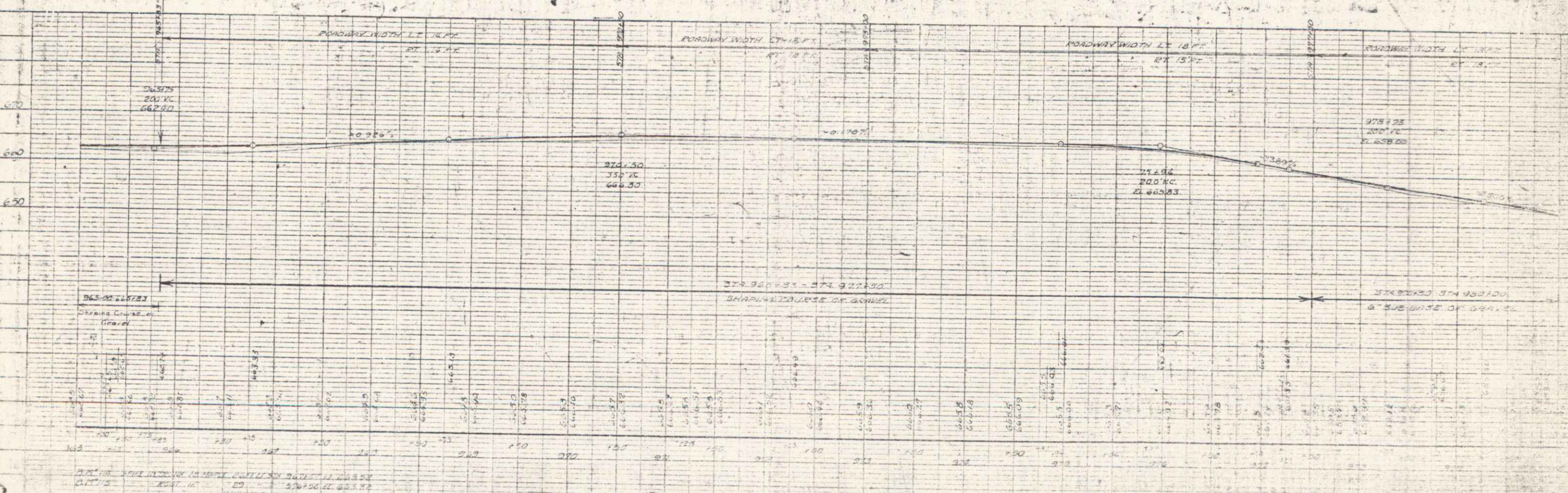
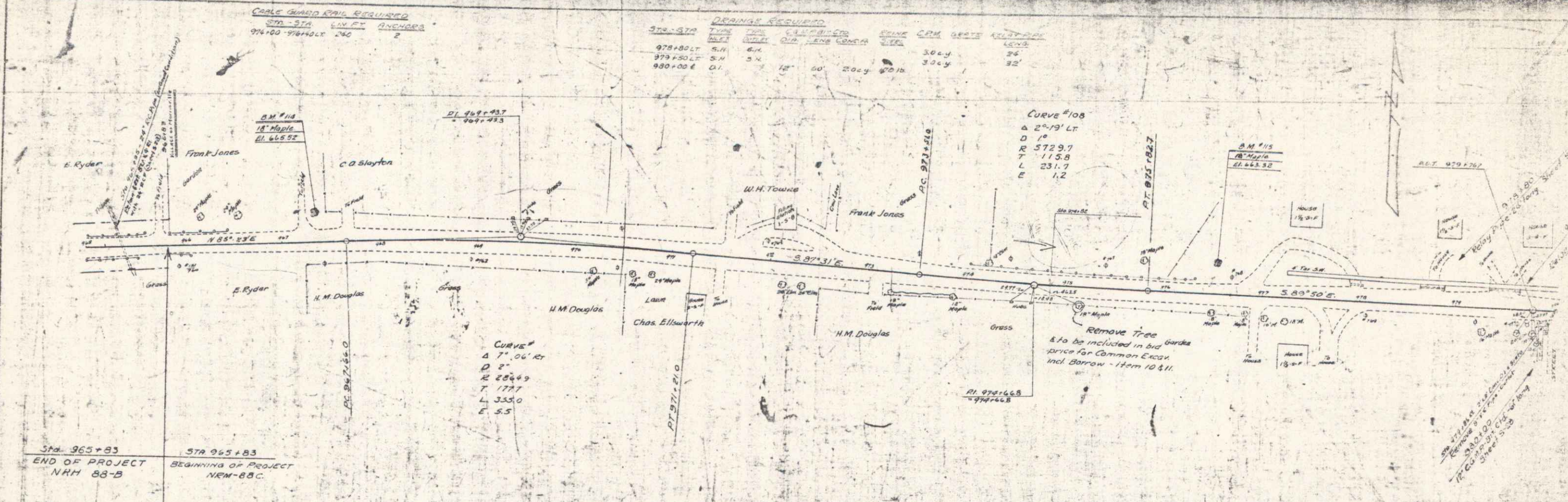

B-552

B-552

SHEETS OF 19

POOR ORIGINAL COPY

