

ROW PLANS

PARCEL	GRANTOR	BEG. STA.	END STA.	RIGHTS	REMARKS
2	EDMUNDS, CECIL E. & KAREN L.	9+00 LT. 9+85 LT. 9+92 LT.	10+16 LT. 10+16 LT. 10+08 LT.	EASE. (T) 0.07A± CH. (P) CUL. (P)	3240 S.F.±
4	ANDERSON, BRUCE G. & LOLI Z.	9+98 LT.	10+77 LT.	EASE. (T) 0.05A±	2100 S.F.±
5	SARGENT, BRADLEY & DONNA	10+58 LT.	11+50 LT.	EASE. (T) 0.05A±	1992 S.F.±

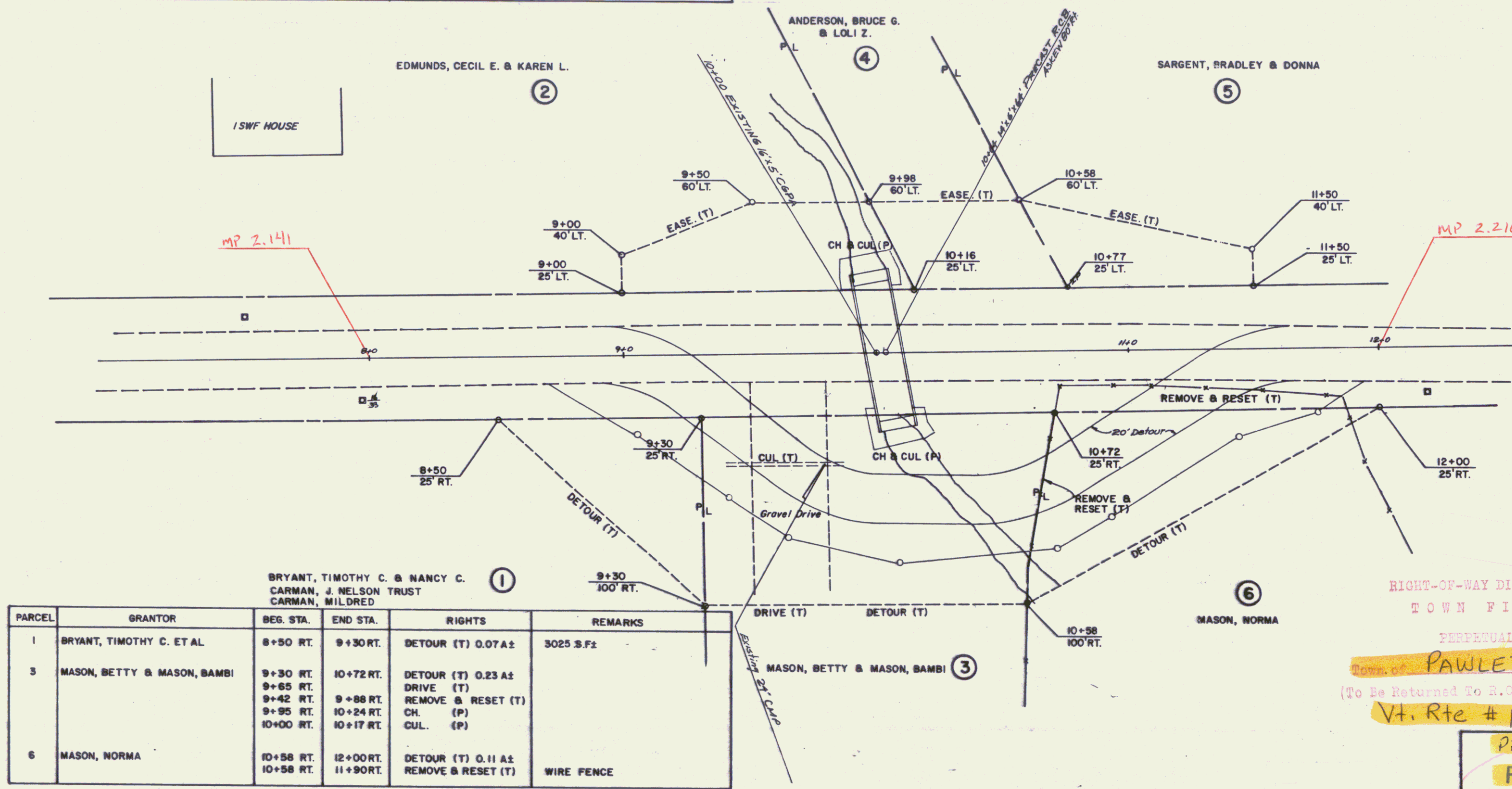

PARCEL	GRANTOR	BEG. STA.	END STA.	RIGHTS	REMARKS
1	BRYANT, TIMOTHY C. ET AL	8+50 RT.	9+30 RT.	DETOUR (T) 0.07A±	3025 S.F.±
3	MASON, BETTY & MASON, BAMBI	9+30 RT. 9+65 RT. 9+42 RT. 9+95 RT. 10+00 RT.	10+72 RT. 9+88 RT. 10+24 RT. 10+17 RT.	DETOUR (T) 0.23A± DRIVE (T) REMOVE & RESET (T) CH. (P) CUL. (P)	
6	MASON, NORMA	10+58 RT. 10+58 RT.	12+00 RT. 11+90 RT.	DETOUR (T) 0.11A± REMOVE & RESET (T)	WIRE FENCE

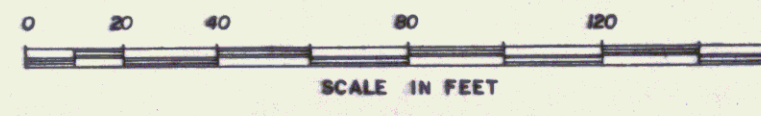

RIGHT-OF-WAY DIVISION
TOWN FILE
PERPETUAL
PAWLET
(To Be Returned To R.O.W. Division)
Vt. Rte # 133

Pin # 01R108
FEB 09 1995
PAWLET
Proj. No. BMA 6341
RTE. 133 - BRIDGE No. 4
ROW SHEET 1 OF 1 SHEET