

BEING ALL THE SAME LAND AND PREMISES CONVEYED TO THE STATE OF VERMONT BY GEORGE W. CLEWES, ADMINISTRATOR OF THE ESTATE OF EMILY J. CLEWES, BY ADMINISTRATORS DEED DATED FEB. 8, 1963 AND REC. IN BK. 32, PAGE 204. OF THE TOWN OF STOCKBRIDGE LAND RECORDS.

M.P. 0428

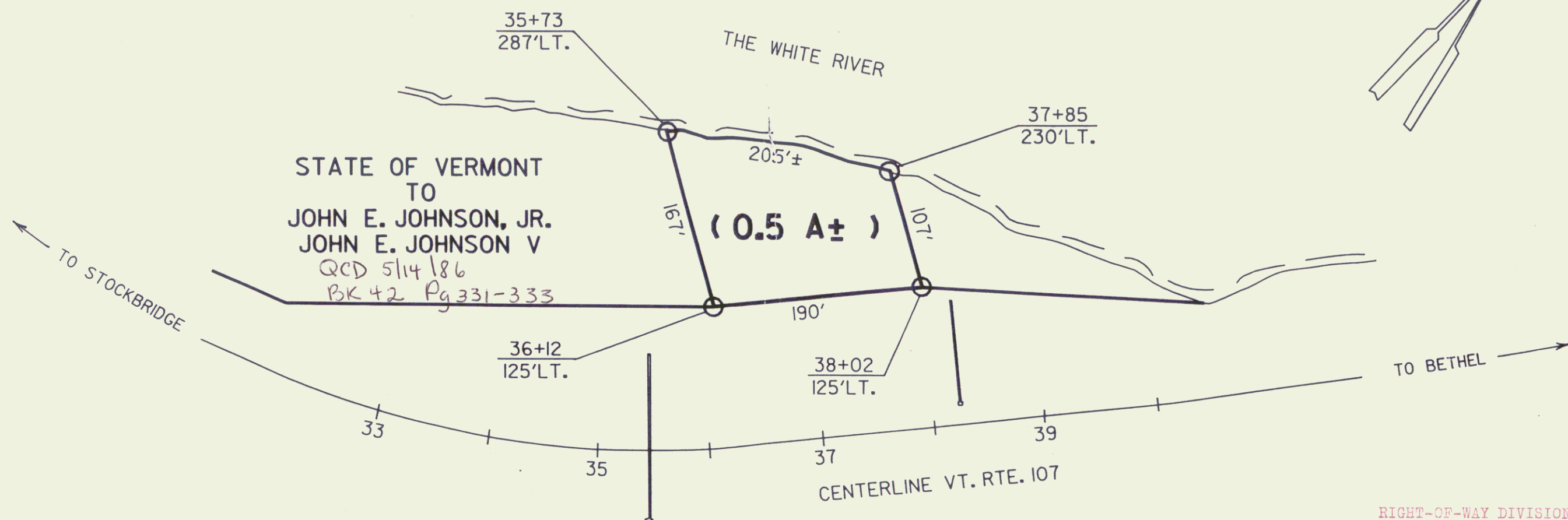

RIGHT-OF-WAY DIVISION
TOWN FILE
PERPETUAL

Town of _____
(To Be Returned To R.O.W. Division)

REF. F 022-(K) SHEET 9 OF 70

STATE OF VERMONT
AGENCY OF TRANSPORTATION

SHEET 9A

TOWN OF STOCKBRIDGE

4

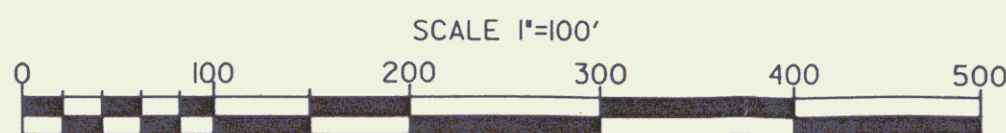

APPROX. SCALE 1"=100' DATE: 4-7-86 DRAWN BY D.E.M.