

Removal & Disposal of
Present Guard Rail
29+69-31+00 Lt ✓

Construct Drive
29+48±
29+50 Lt

Three Cable Guard Rail
with Steel Posts
30+02-31+00 Lt ✓

Steel Guide Posts
29+00-29+50 Lt (2)

PARCEL	24
GRANTOR	ANNE M. & WRISLEY J. MASON
STATION	29+48±
TAKING	NONE
REMAINDER	SAME
RIGHTS	NONE
TITLE TAKEN	WATER PIPE CROSSING—STA 29+48±
RECORDED	NO O.E.
	STOCKBRIDGE BK. 32 PG. 179 7-28-62

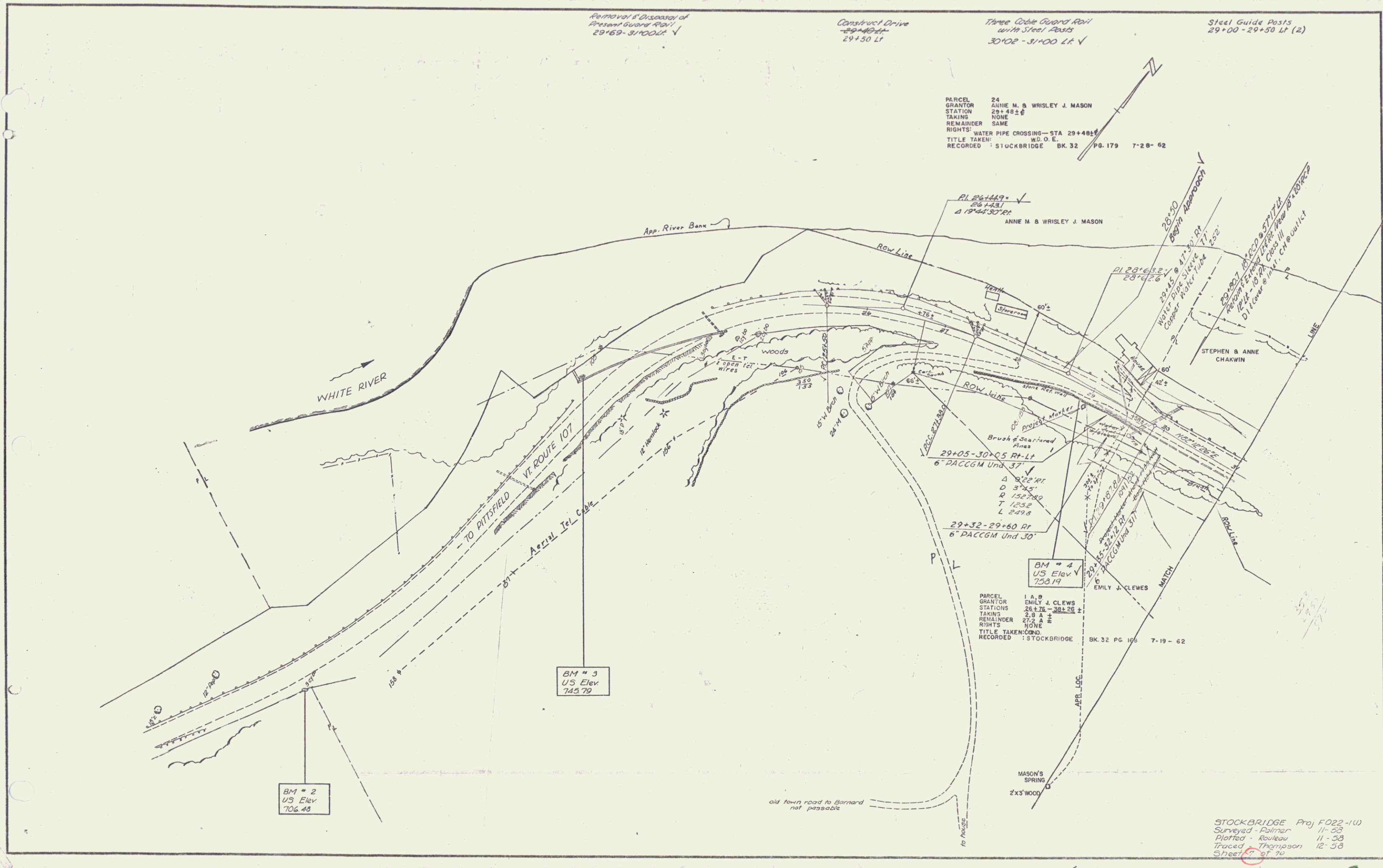

BM # 2
US Elev
706.45

BM # 3
US Elev
745.79

BM # 4
US Elev
758.19

PARCEL	1 A. B
GRANTOR	EMILY J. CLEWS
STATIONS	28+75-30+25 ±
TAKING	2.8 ±
REMAINDER	27.2 ±
RIGHTS	NONE
TITLE TAKEN	COND.
RECORDED	STOCKBRIDGE BK. 32 PG. 166 7-19-62

STOCKBRIDGE Proj F022-100
 Surveyed - Palmer 11-58
 Plotted - Boukay 11-58
 Traced - Thompson 12-58
 Sheet 17 of 20