

FED. ROAD DIST. NO.	STATE	FED. AID PROJ. NO.	FISCAL YEAR	SHEET NO.	TOTAL SHEETS
9	VT.	E-101-F	1932	1	53

**INDEX OF SHEETS**

SHEET NO. 1	TITLE PAGE	} GRADING, BASE AND CULVERT CONST.
" 2	TYPICAL CROSS-SECTION OF IMPROVEMENT	
" 3	BANKING AND WIDENING TABLES	
" 4-12	PLAN AND PROFILE SHEETS	
" 13	STANDARD STRUCTURE SHEET S-20 (PIPE CULVERTS)	
" 14	STANDARD STRUCTURE SHEET S-21 (BOX CULVERTS)	
" 15	BARRICADES, SIGNS, AND LIGHTS SB-II	
" 16-53	CROSS SECTIONS	

**STATE OF VERMONT  
STATE HIGHWAY DEPARTMENT**

**PLAN AND PROFILE OF PROPOSED  
STATE HIGHWAY**

FEDERAL AID PROJECT

**TOWNS OF PITTSFIELD-SHERBURNE  
BETHEL - SHERBURNE ROAD**

FROM 3000 FEET NORTH OF PITTSFIELD-SHERBURNE  
TOWN LINE SOUTHERLY 2.351 MILES  
TO 550 FEET SOUTH OF SHERBURNE HOLLOW ROAD

LENGTH OF PROJECT: 12,416.7 FEET = 2.351 MILES

(To Be Returned to R.O.W. Division)  
Form of Vt 100  
PERPETUAL  
TOWN FILE  
RIGHT-OF-WAY DIVISION

Route: VT 100  
Project: FAE 101 F  
Pin # 94245 01R098  
Date: 10/29/1932

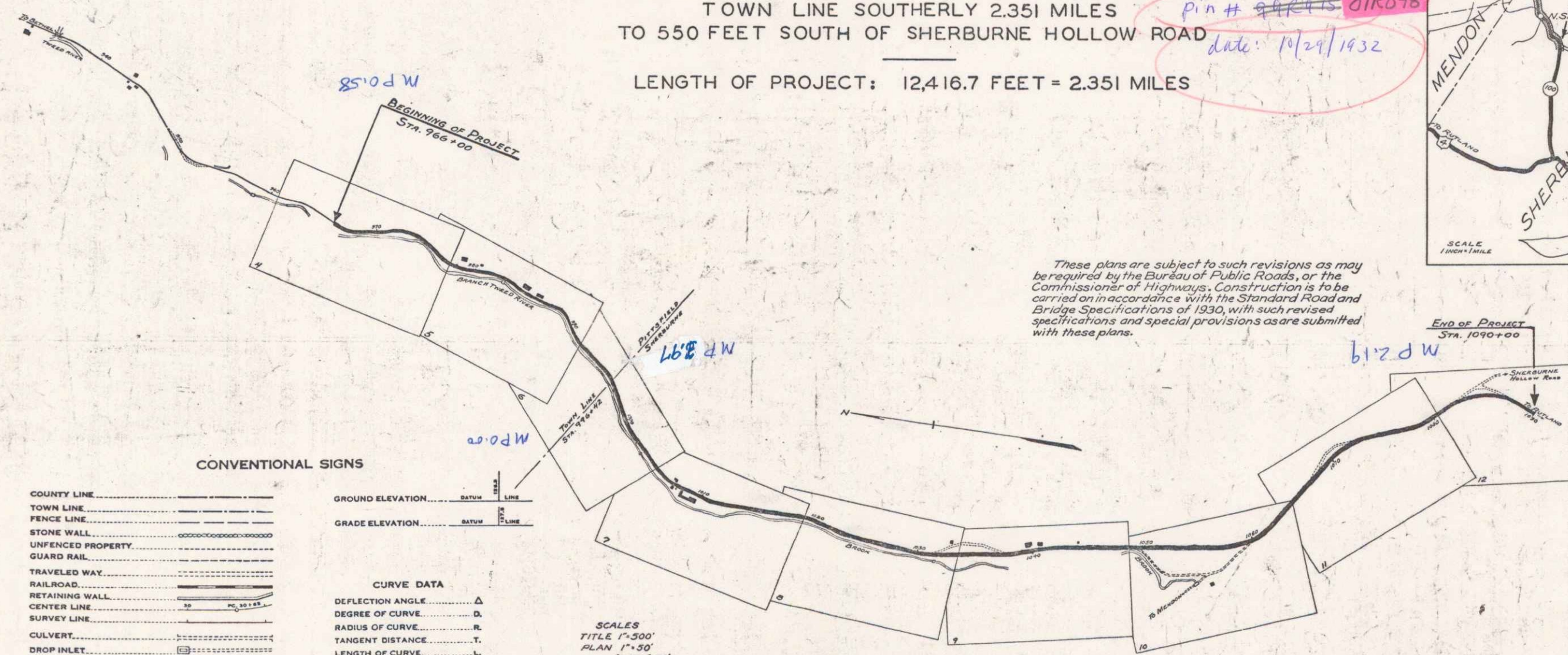
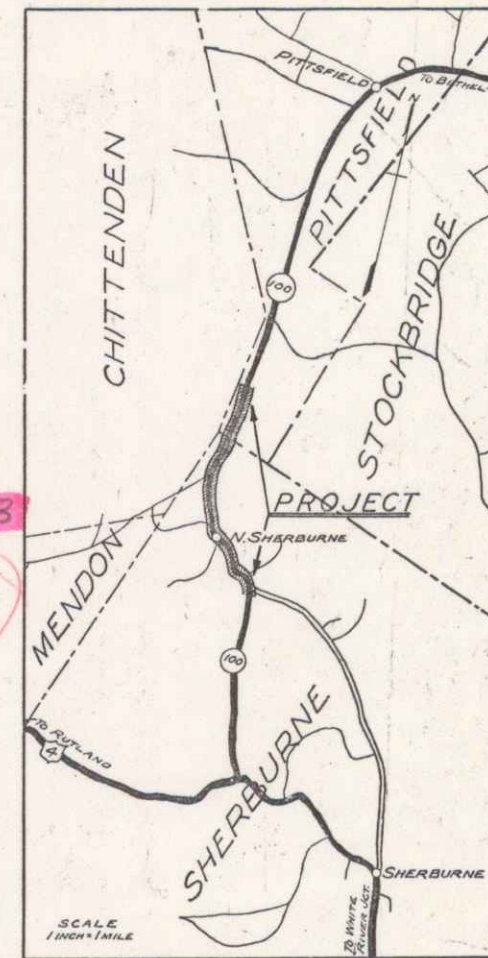

These plans are subject to such revisions as may be required by the Bureau of Public Roads, or the Commissioner of Highways. Construction is to be carried in accordance with the Standard Road and Bridge Specifications of 1930, with such revised specifications and special provisions as are submitted with these plans.

**CONVENTIONAL SIGNS**

COUNTY LINE	GROUND ELEVATION
TOWN LINE	GRADE ELEVATION
FENCE LINE	
STONE WALL	
UNFENCED PROPERTY	
GUARD RAIL	
TRAVELED WAY	
RAILROAD	
RETAINING WALL	
CENTER LINE	
SURVEY LINE	
CULVERT	
DROP INLET	
TROLLEY POLE	
POWER POLE	
TELEPHONE POLE	
TREES	
Hedge	

**CURVE DATA**

DEFLECTION ANGLE	Δ
DEGREE OF CURVE	D
RADIUS OF CURVE	R
TANGENT DISTANCE	T
LENGTH OF CURVE	L
EXTERNAL DISTANCE	E
POINT OF INTERSECTION	P. I.
POINT OF CURVE	P. C.
POINT OF TANGENT	P. T.
POINT ON TANGENT	P.O.T.

**SCALES**  
TITLE 1"=300'  
PLAN 1"=50'  
PROFILE (VERT.) 1"=50'  
CROSS SECTION 1"=5'

APPROVED: Oct. 29, 1932  
*F. E. Sargent*  
COMMISSIONER OF HIGHWAYS  
SUBMITTED BY ORDER OF THE STATE HIGHWAY BOARD

RECOMMENDED: [Signature]  
DISTRICT ENGINEER BUREAU OF PUBLIC ROADS  
RECOMMENDED FOR APPROVAL: [Signature]  
CHIEF ENGINEER BUREAU OF PUBLIC ROADS  
APPROVED: [Signature]  
DIRECTOR BUREAU OF PUBLIC ROADS

CORRECT: Oct 29 1932  
*J. B. [Signature]*  
ROAD ENGINEER  
SERIES F. NO. E-101-F FILED  
SHEET 1 OF 53



PROJECT  
 LOCATION  
 DATE  
 DRAWN BY  
 CHECKED BY  
 APPROVED BY

PROJECT  
 LOCATION  
 DATE  
 DRAWN BY  
 CHECKED BY  
 APPROVED BY

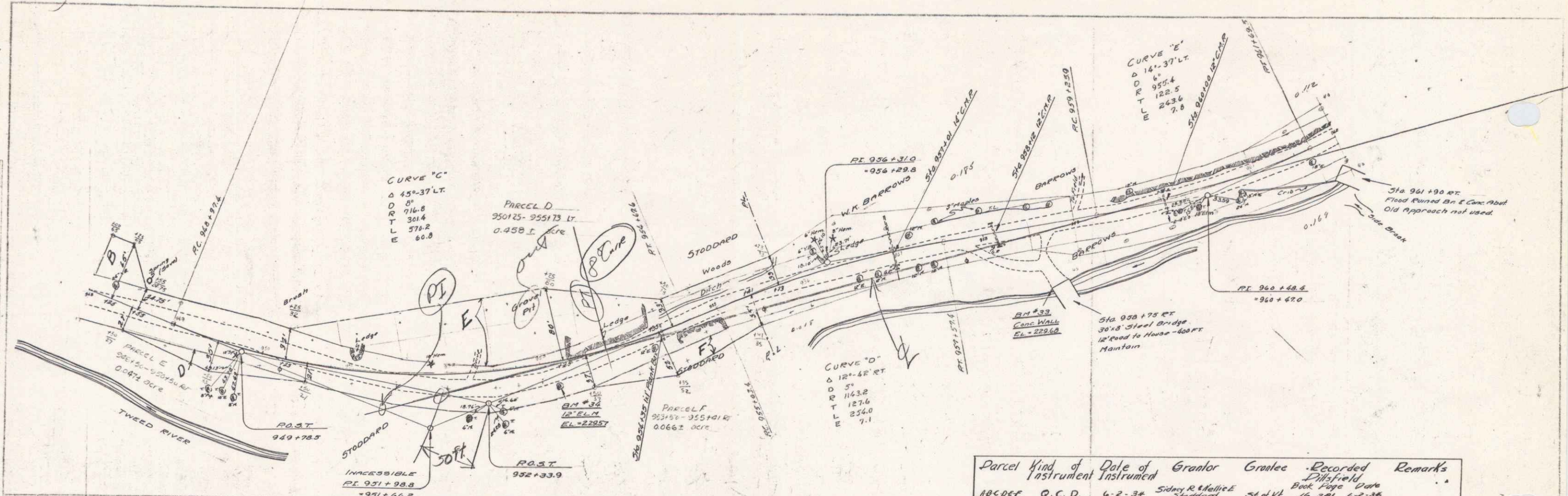

Parcel	Kind of Instrument	Date	Grantor	Grantee	Recorded	Remarks
ABCDEF	Q.C.D.	6-2-34	Sidney R. Mullie	Stoddard	16 201	6-2-34

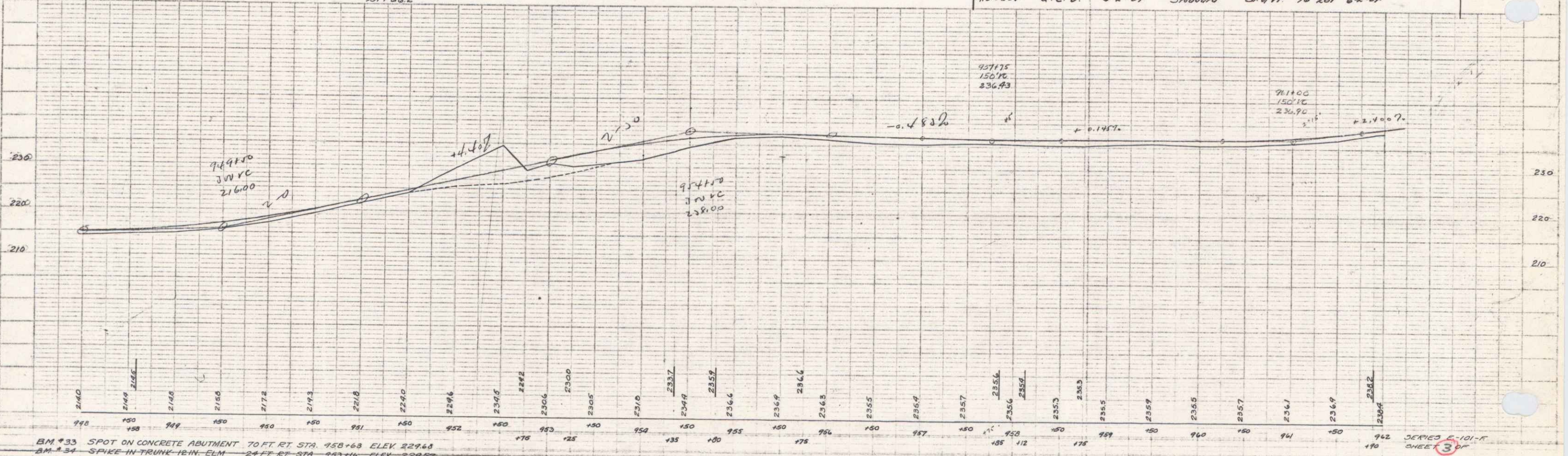

BM #33 SPOT ON CONCRETE ABUTMENT 70 FT RT STA. 958+63 ELEV 229.63  
 BM #34 SPIKE IN TRUNK 12-IN ELM 24 FT RT STA. 953+16 ELEV 229.57

SHEET 3 OF 15

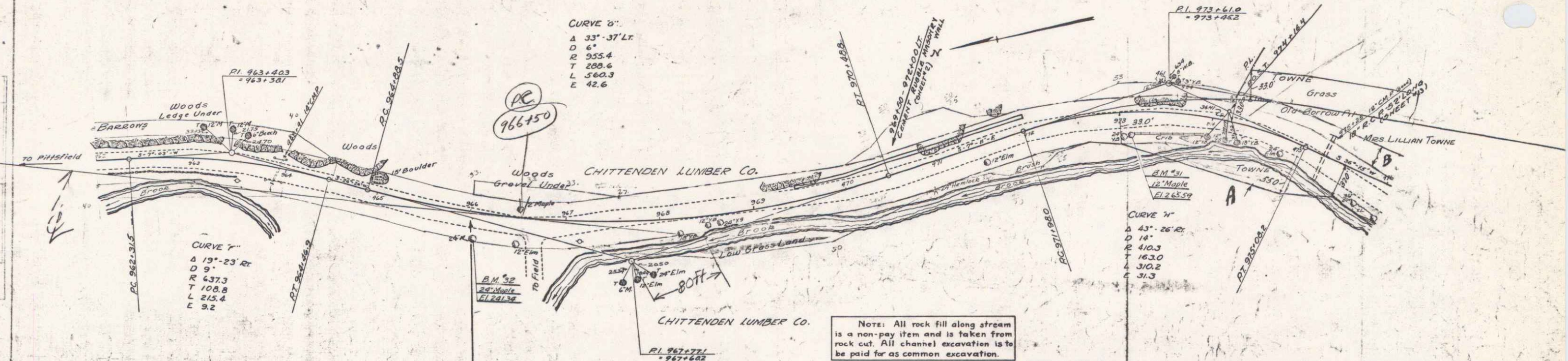

Note: All rock fill along stream is a non-pay item and is taken from rock cut. All channel excavation is to be paid for as common excavation.

Parcel	Kind of Instrument	Date of Instrument	Grantor	Grantee	Recorded Book Page Date	Remarks
A8C0A-F	Q.C.D.	12-23-32	Lillian H. Towne	St. of Vt.	15 563 1-17-33	

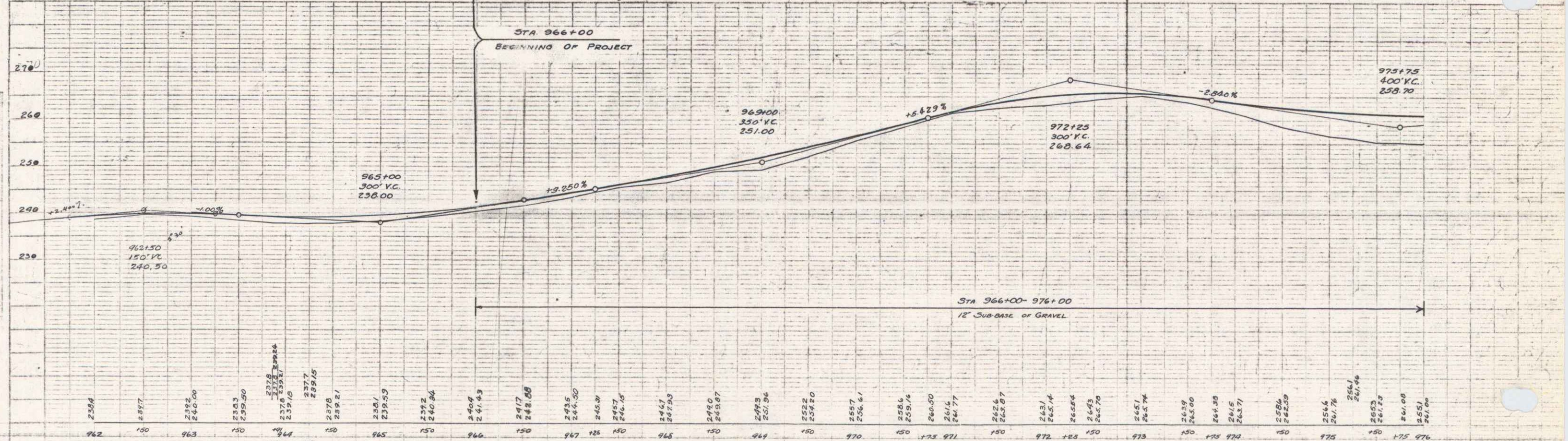

STA 966+00-976+00  
 12" SUB-BASE OF GRAVEL

BM #3 SPIKE IN TRUNK 12 IN MAPLE 23 FT. RT. STA. 973+07 ELEV. 265.54  
 BM #52 SPIKE IN ROOT 20 IN MAPLE 25 FT. RT. STA. 966+05 ELEV. 241.34

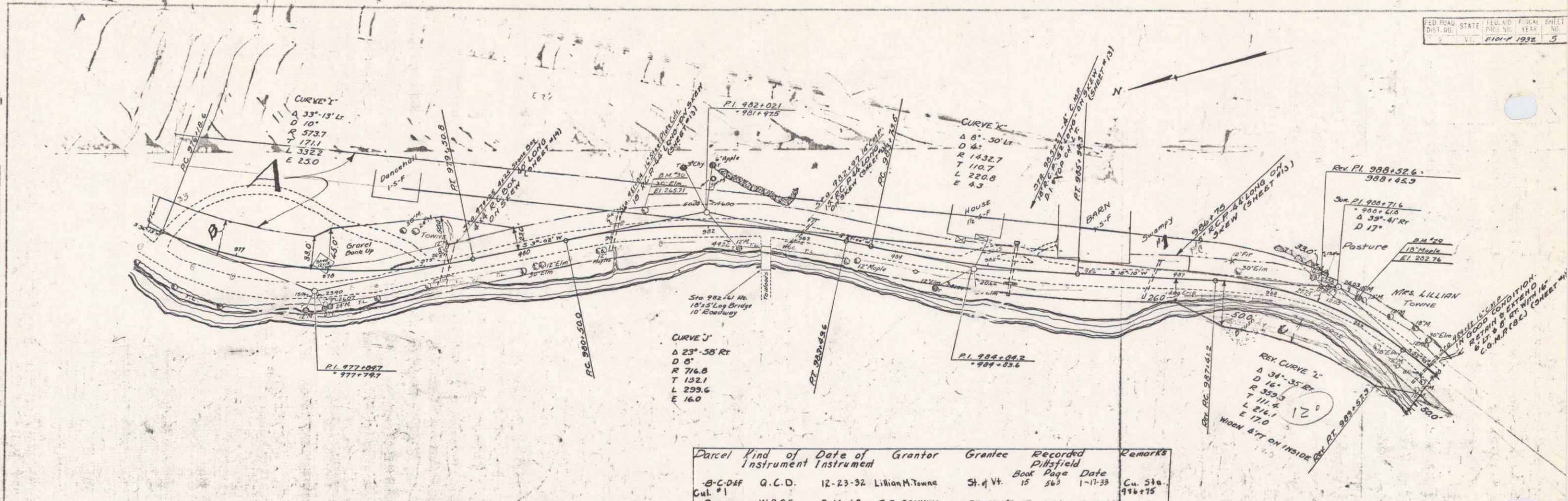

Parcel	Kind of Instrument	Date of Instrument	Grantor	Grantee	Recorded Book	Recorded Page	Recorded Date	Remarks
B-C-DEE	Q.C.D.	12-23-32	Lillian M. Towne	St. J. Vt.	15	263	1-17-33	Cu. Sta. 916+75
A	W.D.G.E.	8-16-42	C.S. CANNING	ST. OF VT	17	410-11	8-16-42	

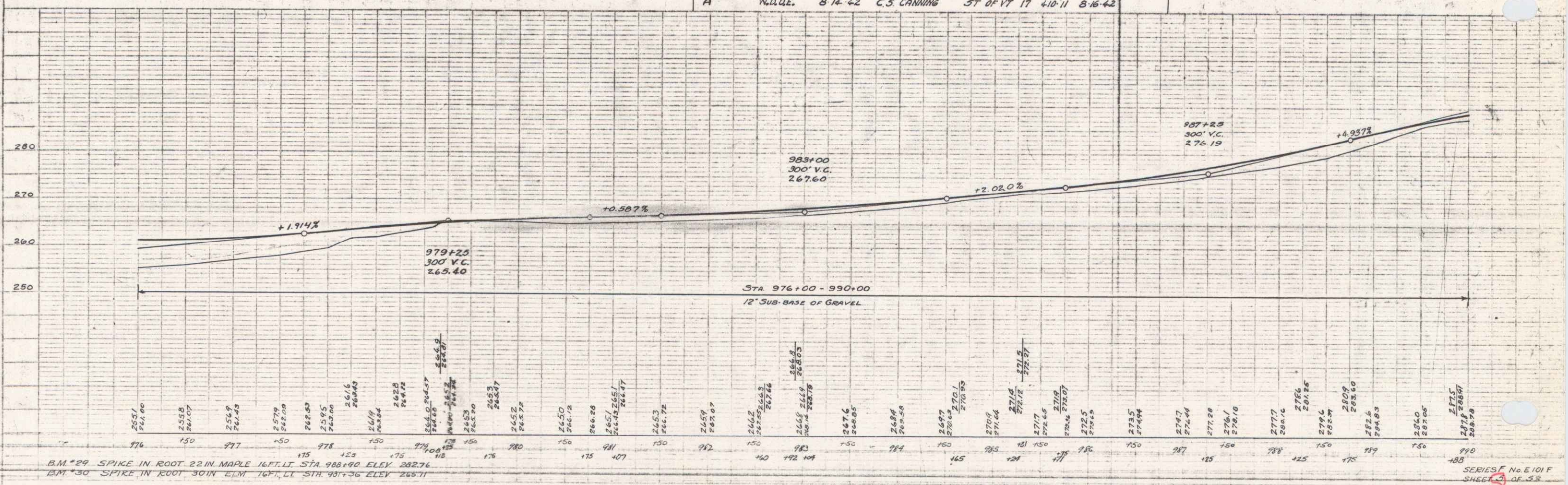

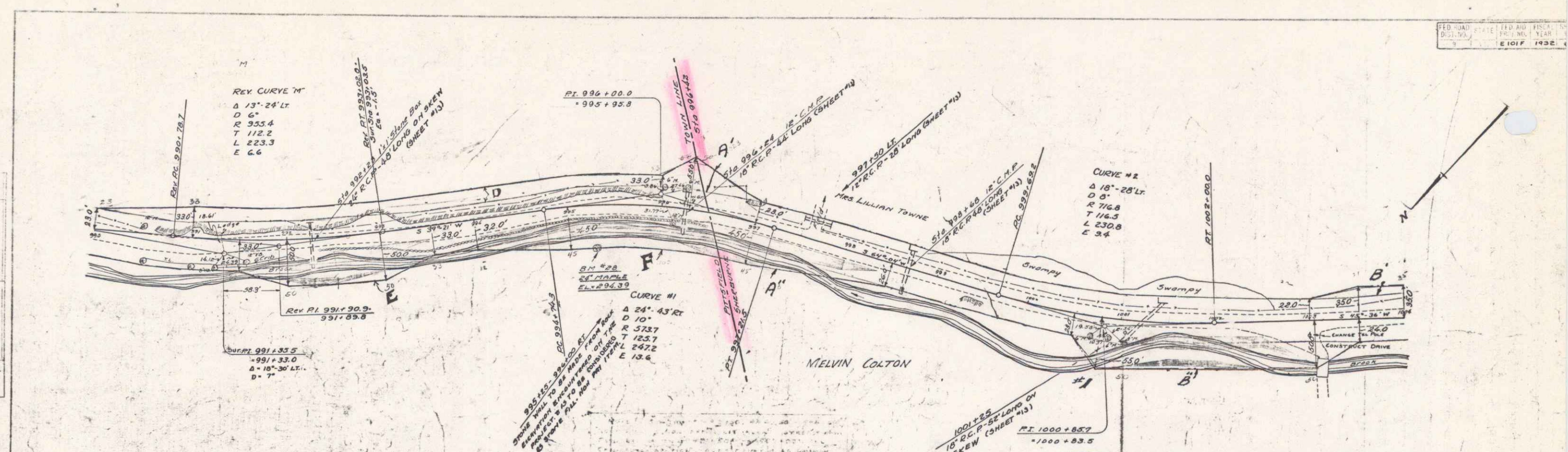

Parcel	Kind of Instrument	Date of Instrument	Grantor	Grantee	Recorded	Remarks
A-B-C-D-E-F	Q.C.D.	12-23-32	Lillian M. Towne	St. W.	15	1-17-33 JANCOUANE CUL #1
A'-B'	Q.C.D.	12-22-32	"	"	17	33
A-B-C-D-E-F-A'	Q.C.D.	12-23-32	MELVIN COLTON	"	17	33

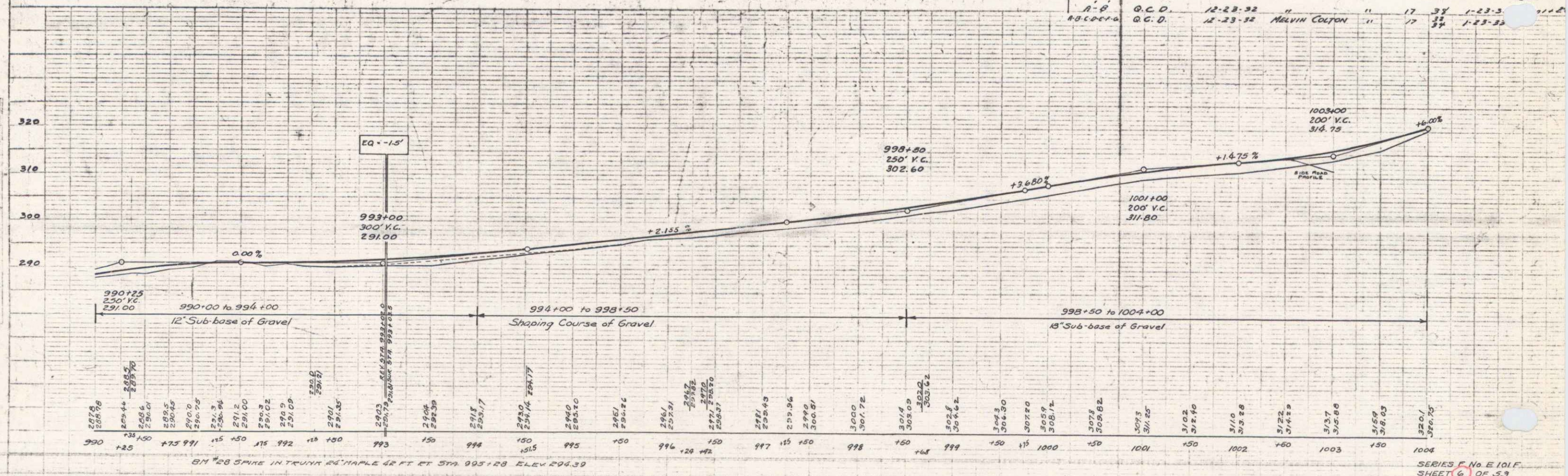

6

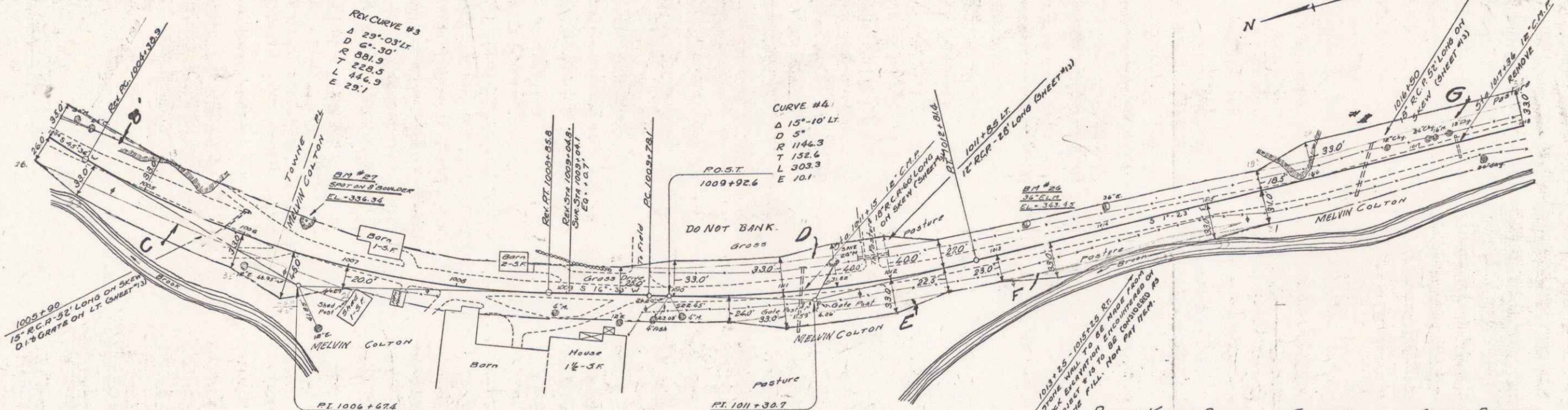

PARCEL	KIND OF DISE OF INSTRUMENT	GRANTOR	GRANTEE	RECORDED BOOK	RECORDED DATE	REMARKS
A-B-C-D-E-F-G	Q.C.D.	12-23-32	MELVIN COLTON	57047	17 32	1-23-33 106+50
H-I	Q.C.D.	12-23-32	LILLIAN M. TOWNE	"	17 38	1-23-33

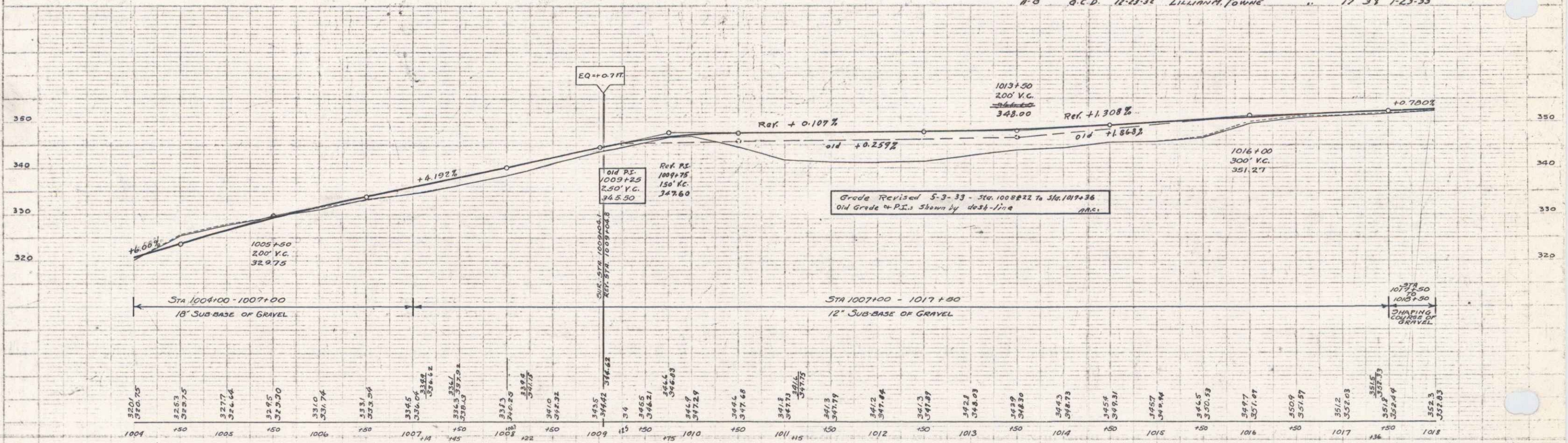

PLAN  
 1" = 40'  
 1" = 40'

PROFILE  
 1" = 10'  
 1" = 100'

BM #26 SPIKE IN ROOT 36" ELM. 19 FT. LT. STA. 1012+32 ELEV. 343.43  
 BM #27 SPOT ON 8 FT. BOULDER 20 FT. LT. STA. 1005+50 ELEV. 336.34

SERIES I No. E101F  
 SHEET 7 OF 53

7

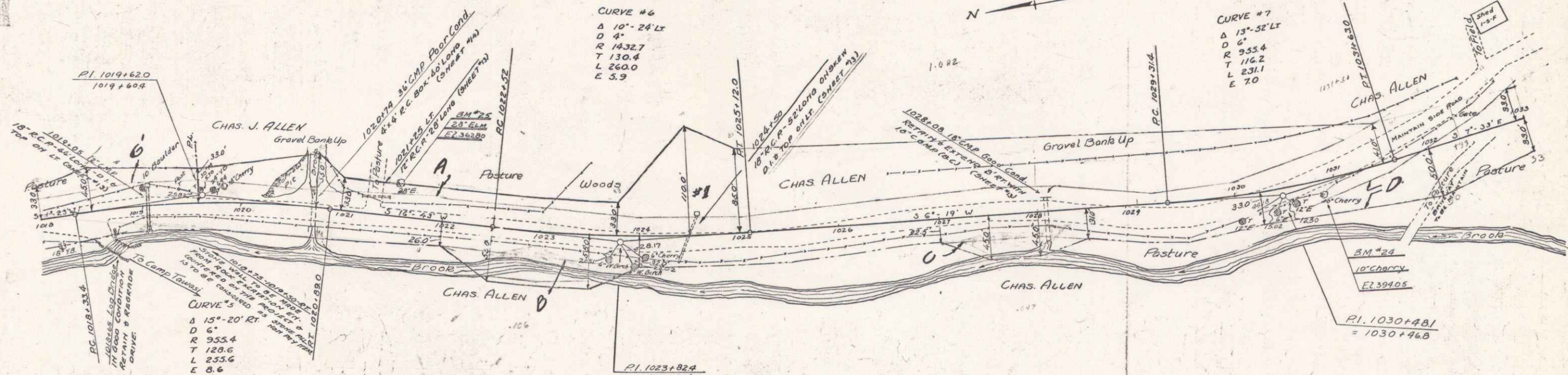

Parcel	Kind of Instrument	Date of Instrument	Grantor	Grantee	Recorded	Remarks
101-0-1-4	R.C.D.	12-23-32	C. J. & R. A. ALLEN	J. W. H.	17-31-33	1024450 1034412
101-0-1-6	R.C.D.	12-23-32	MELVIN COFFIN	"	17-31-33	1-23-33

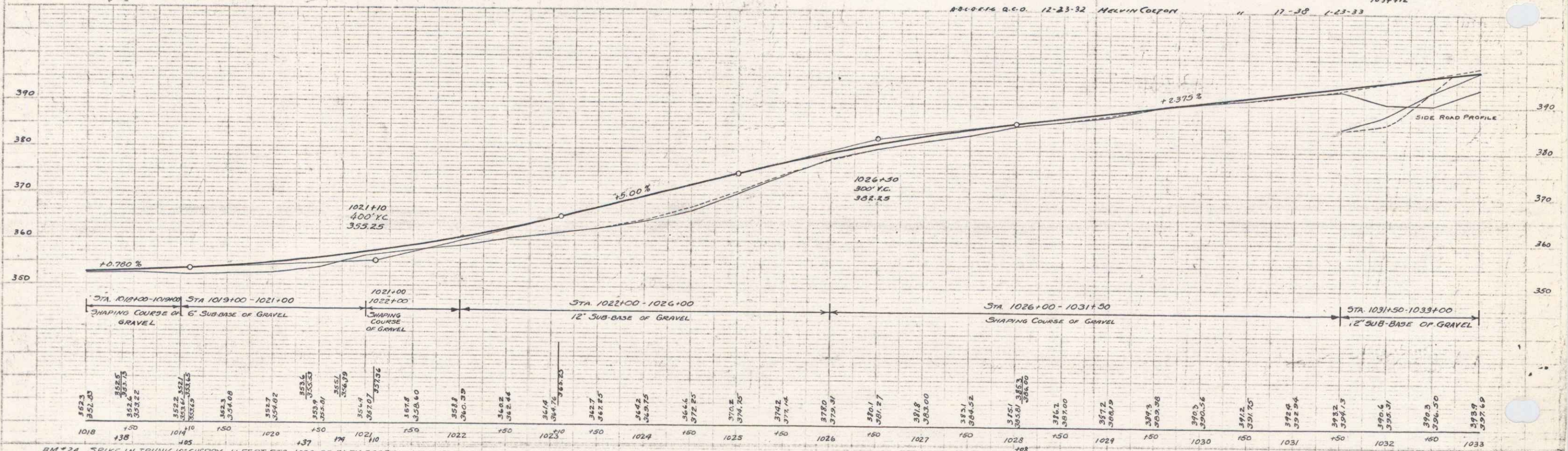

BM #24 SPIKE IN TRUNK 10" CHERRY 11 FT ST. STA 1030+85 ELEV. 394.05  
 BM #25 SPIKE IN ROOT 20" ELM. 16 FT ST. STA 1020+75 ELEV. 362.80



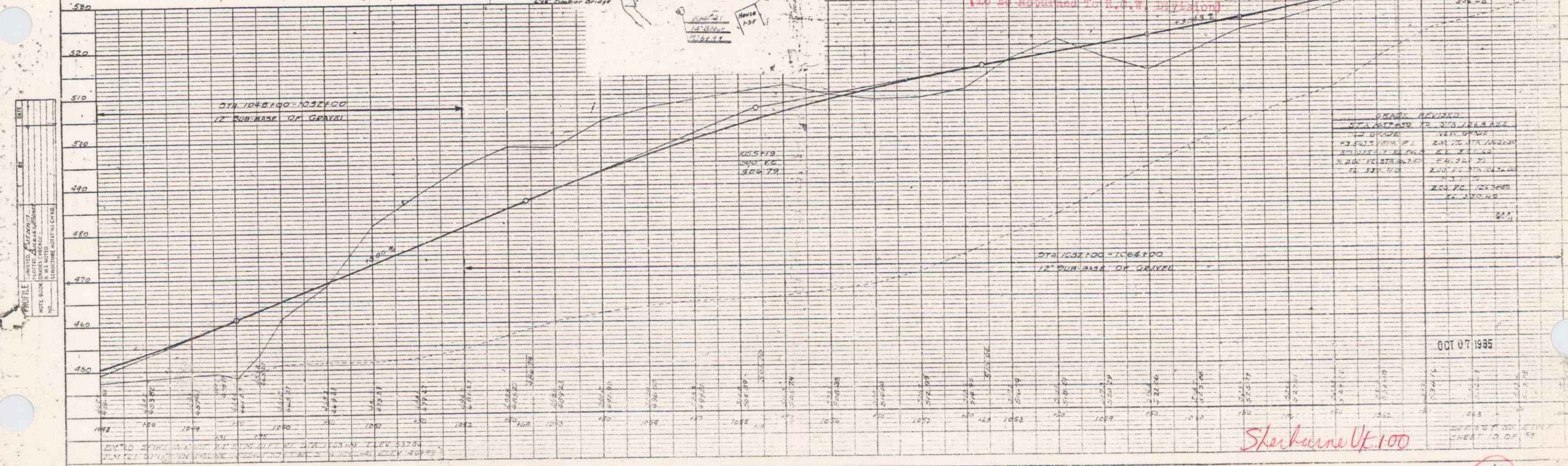
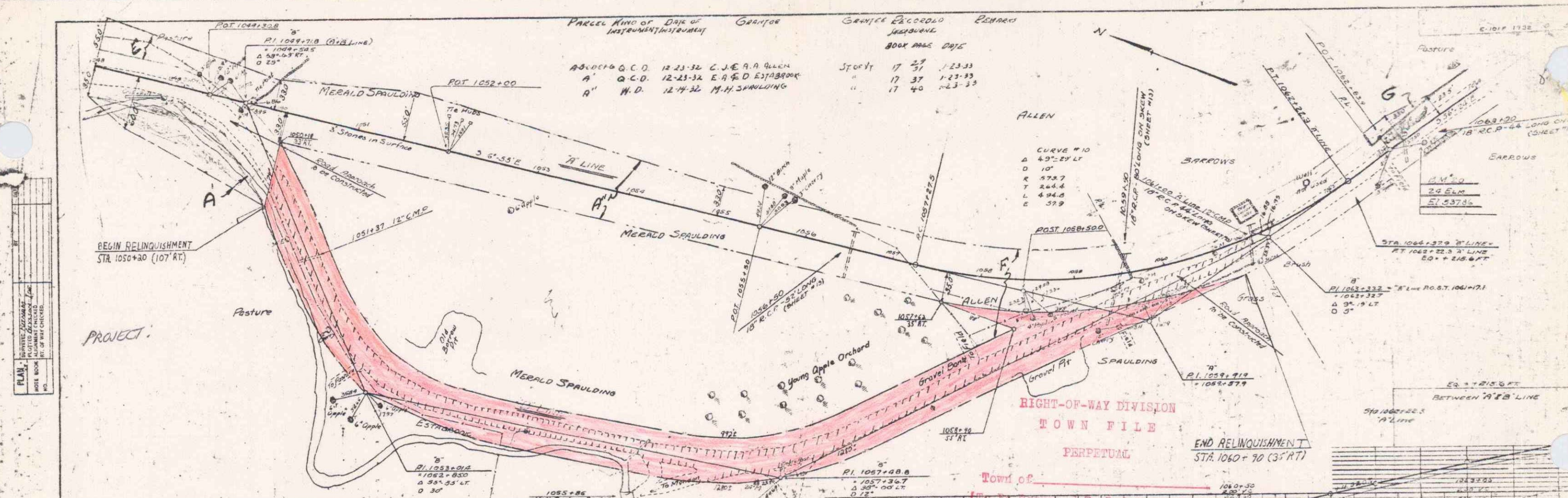

PLAN  
 1. ALLEN  
 2. SPAULDING  
 3. ESTABROOK  
 4. SPOULTON  
 5. SPAULDING  
 6. SPAULDING  
 7. SPAULDING  
 8. SPAULDING  
 9. SPAULDING  
 10. SPAULDING  
 11. SPAULDING  
 12. SPAULDING  
 13. SPAULDING  
 14. SPAULDING  
 15. SPAULDING  
 16. SPAULDING  
 17. SPAULDING  
 18. SPAULDING  
 19. SPAULDING  
 20. SPAULDING  
 21. SPAULDING  
 22. SPAULDING  
 23. SPAULDING  
 24. SPAULDING  
 25. SPAULDING  
 26. SPAULDING  
 27. SPAULDING  
 28. SPAULDING  
 29. SPAULDING  
 30. SPAULDING  
 31. SPAULDING  
 32. SPAULDING  
 33. SPAULDING  
 34. SPAULDING  
 35. SPAULDING  
 36. SPAULDING  
 37. SPAULDING  
 38. SPAULDING  
 39. SPAULDING  
 40. SPAULDING  
 41. SPAULDING  
 42. SPAULDING  
 43. SPAULDING  
 44. SPAULDING  
 45. SPAULDING  
 46. SPAULDING  
 47. SPAULDING  
 48. SPAULDING  
 49. SPAULDING  
 50. SPAULDING  
 51. SPAULDING  
 52. SPAULDING  
 53. SPAULDING  
 54. SPAULDING  
 55. SPAULDING  
 56. SPAULDING  
 57. SPAULDING  
 58. SPAULDING  
 59. SPAULDING  
 60. SPAULDING  
 61. SPAULDING  
 62. SPAULDING  
 63. SPAULDING  
 64. SPAULDING  
 65. SPAULDING  
 66. SPAULDING  
 67. SPAULDING  
 68. SPAULDING  
 69. SPAULDING  
 70. SPAULDING  
 71. SPAULDING  
 72. SPAULDING  
 73. SPAULDING  
 74. SPAULDING  
 75. SPAULDING  
 76. SPAULDING  
 77. SPAULDING  
 78. SPAULDING  
 79. SPAULDING  
 80. SPAULDING  
 81. SPAULDING  
 82. SPAULDING  
 83. SPAULDING  
 84. SPAULDING  
 85. SPAULDING  
 86. SPAULDING  
 87. SPAULDING  
 88. SPAULDING  
 89. SPAULDING  
 90. SPAULDING  
 91. SPAULDING  
 92. SPAULDING  
 93. SPAULDING  
 94. SPAULDING  
 95. SPAULDING  
 96. SPAULDING  
 97. SPAULDING  
 98. SPAULDING  
 99. SPAULDING  
 100. SPAULDING

Sheehane U.K. 100

OCT 07 1985

10  
10

TOWN OF SHERBURNE

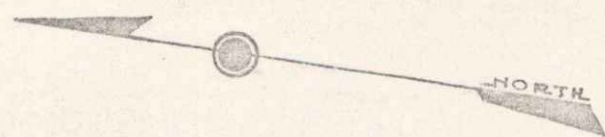

CURVE #10  
Δ 49°29' 17"  
D 10°  
R 578.7  
T 264.4  
L 494.5  
E 579

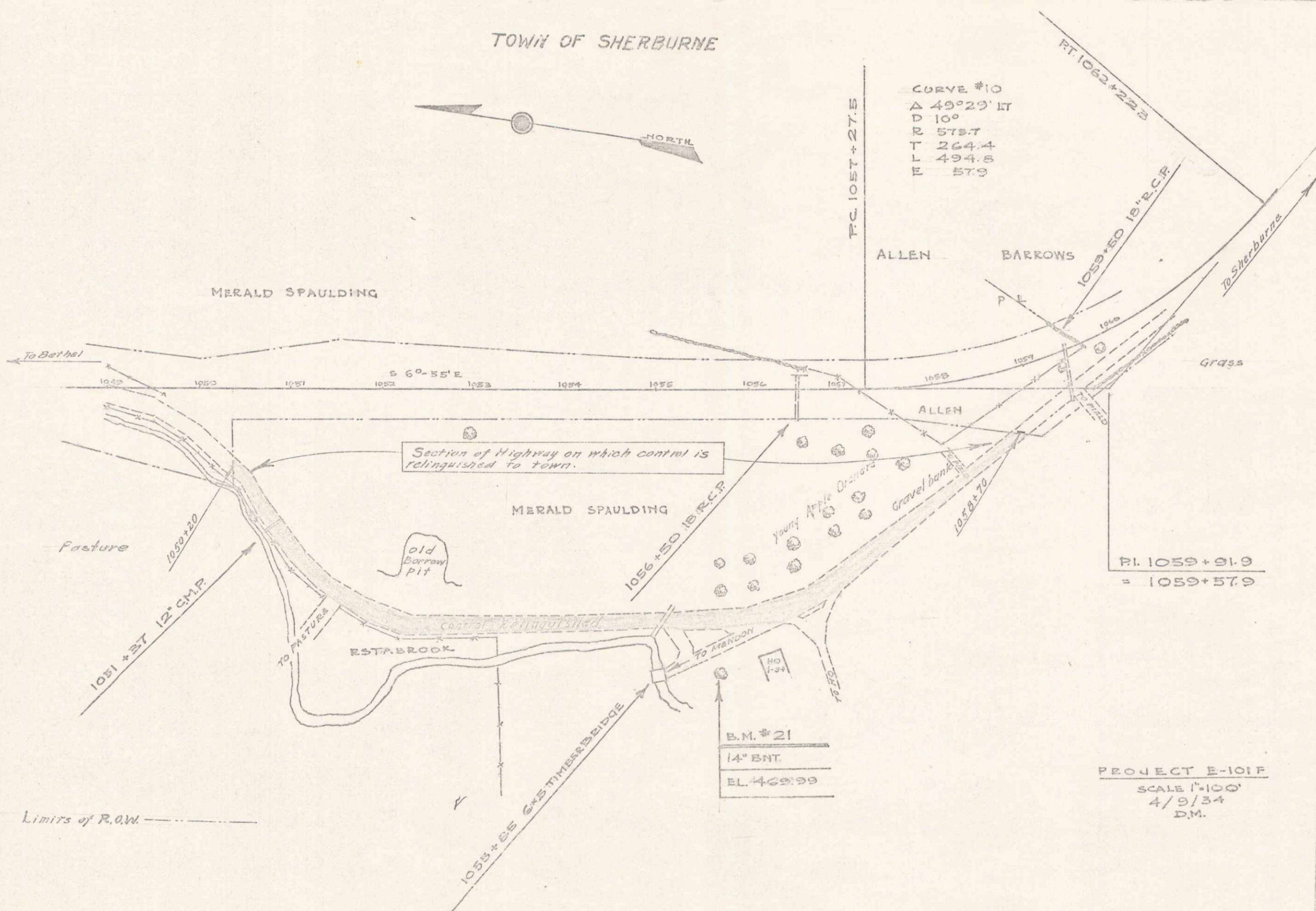

P.I. 1059+91.9  
= 1059+579

PROJECT E-101F  
SCALE 1"=100'  
4/9/34  
D.M.

10A

#100

11

3

STATE OF VERMONT TO  
 TOWN OF SHERBURNE ON 1/8/85  
 IN BK 76/325  
 MP 0295

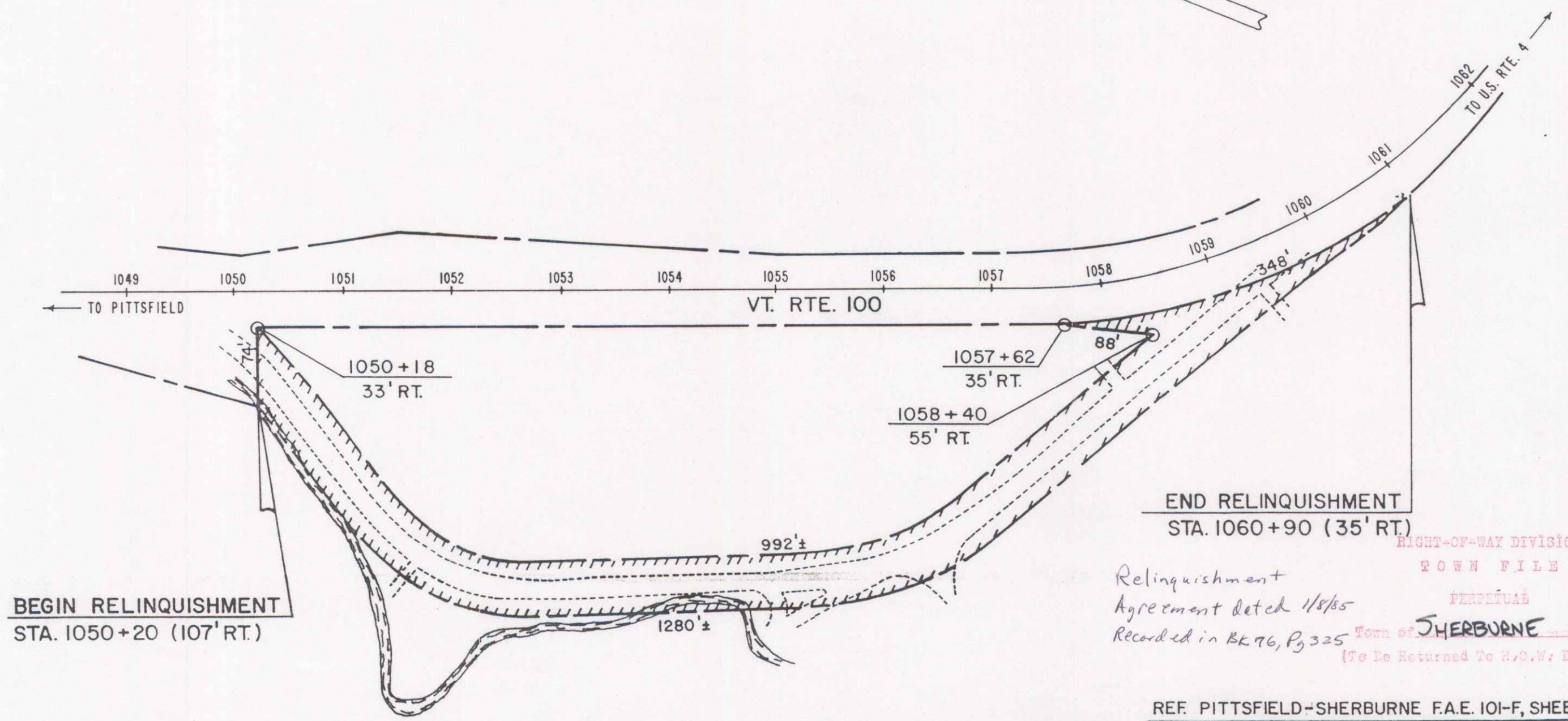
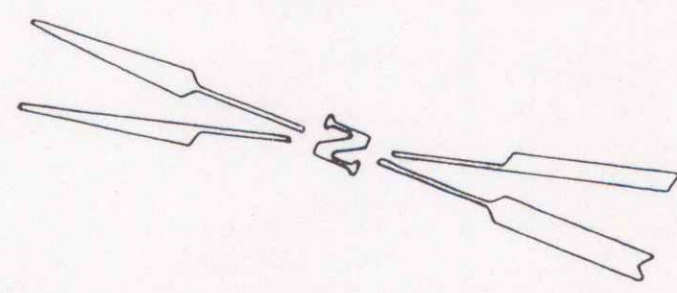

BEGIN RELINQUISHMENT  
 STA. 1050+20 (107' RT.)

END RELINQUISHMENT  
 STA. 1060+90 (35' RT.)

Relinquishment  
 Agreement dated 1/8/85  
 Recorded in BK 76, P. 325  
 Town of SHERBURNE  
 (To Be Returned To R.O.W. Division)

RIGHT-OF-WAY DIVISION  
 TOWN FILE

PERPETUAL

REF. PITTSFIELD-SHERBURNE F.A.E. 101-F, SHEET 10

STATE OF VERMONT AGENCY OF TRANSPORTATION		
RELINQUISHMENT PLAT		
TOWN OF SHERBURNE		(10B)
VERMONT ROUTE 100		
APPROX. SCALE 1"=100'	DATE 3/29/84	DRAWN BY B.A.M.

SCALE: 1"=100'



PROJ. NO.	STATE	CON. NO.	YEAR	SHEET NO.	TOTAL SHEETS
101-F		1933	5	10	

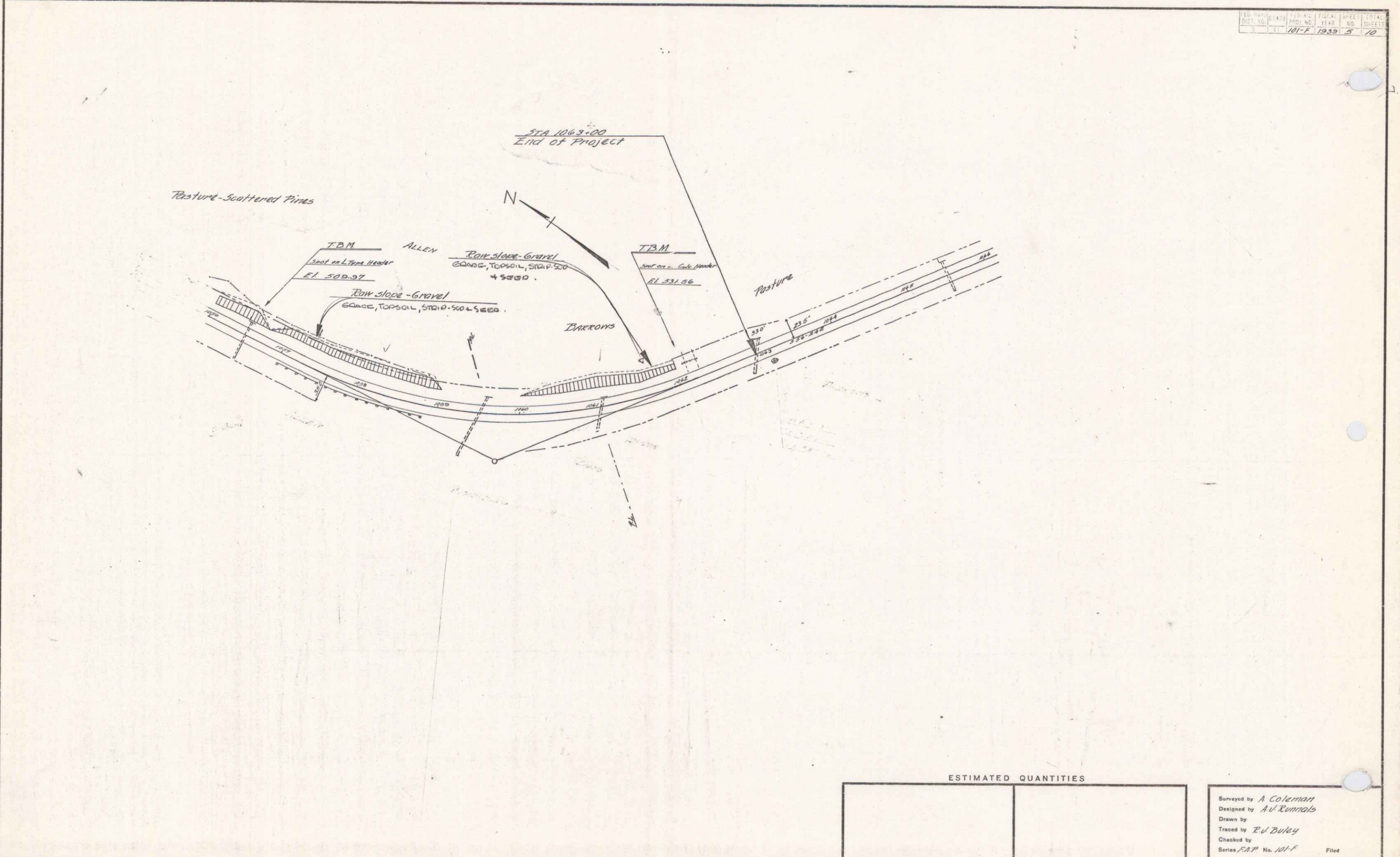

ESTIMATED QUANTITIES

--	--

Surveyed by A. Coleman  
 Designed by A. V. Kuntz  
 Drawn by  
 Traced by E. J. Duley  
 Checked by  
 Series F.A.P. No. 101-F  
 Sheet 5 of 10 Sheets

13 10C



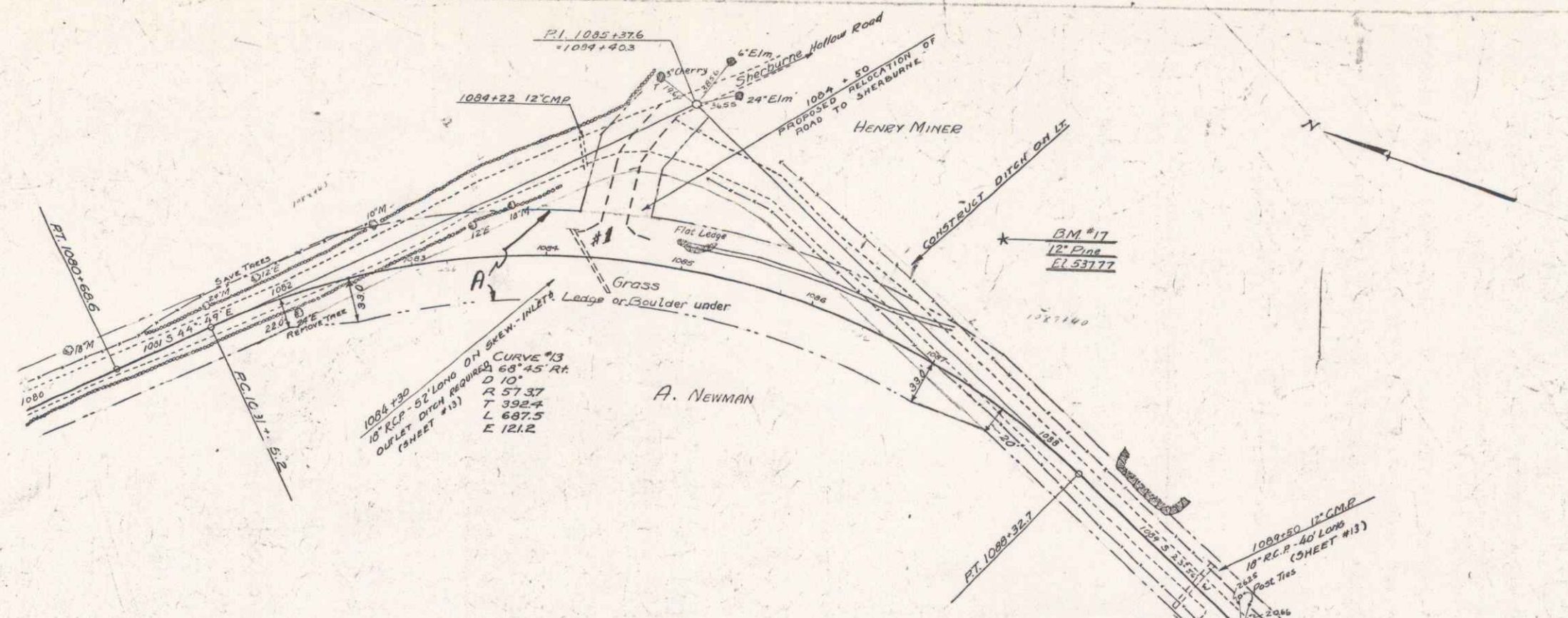

PARCEL	KIND OF DATE OF INSTRUMENT	GRANTOR	GRANTEE	RECORDED	REMARKS
A	Q.C.D.	2-2-53	A. NEWMAN	52.041 17. 41 2-7-33	1084+30

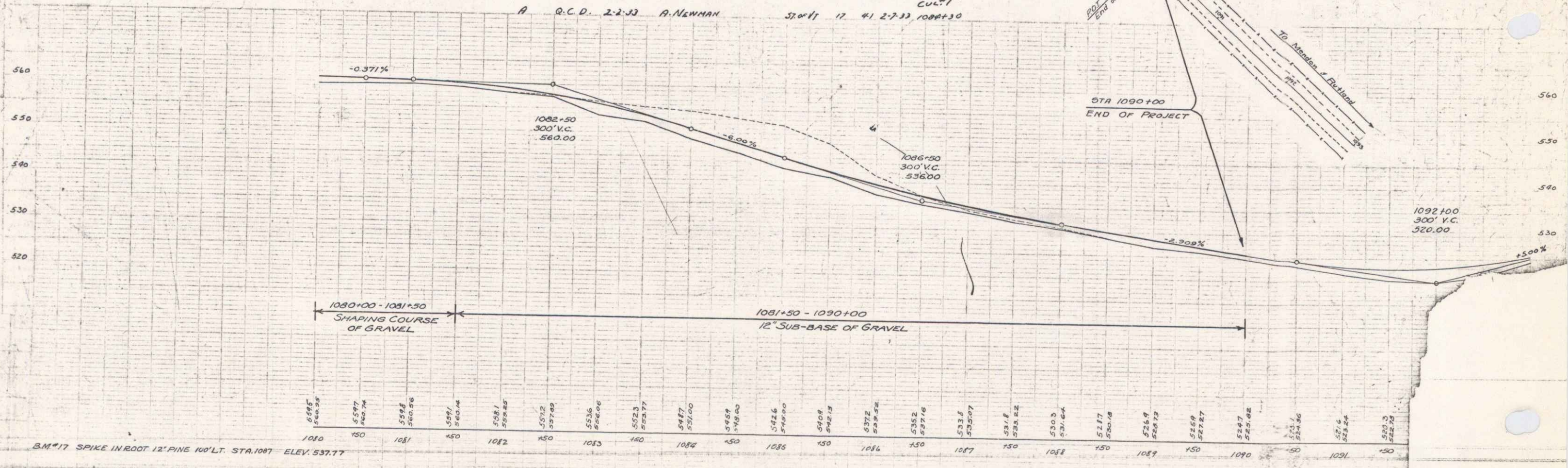

B.M. #17 SPIKE IN ROOT 12' PINE 100' LT. STA. 1087 ELEV. 537.77

12  
15

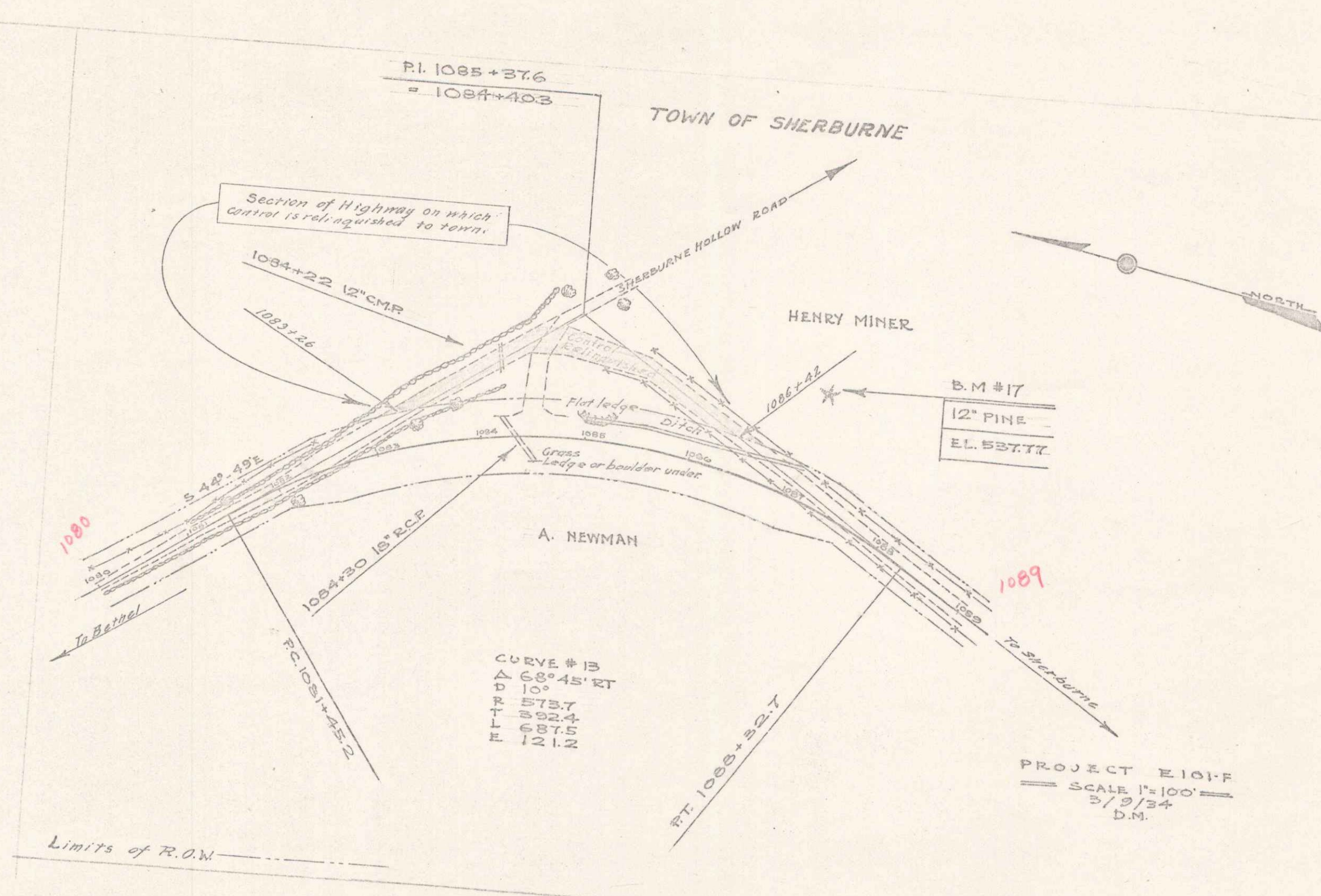

P.I. 1085+37.6  
= 1084+403

TOWN OF SHERBURNE

Section of Highway on which  
control is relinquished to town.

1084+22 12" CMP  
1083+26

SHERBURNE HOLLOW ROAD

HENRY MINER

B.M. #17  
12" PINE  
EL. 537.77

1080

To Bethel

S 44° 49' E

1084+30 12" R.C.P.

P.C. 1081+45.2

A. NEWMAN

CURVE # 13  
Δ 68° 45' RT  
D 10'  
R 573.7  
T 392.4  
L 687.5  
E 121.2

1089

To Sherburne

P.T. 1088+32.7

PROJECT E101-F  
SCALE 1"=100'  
3/9/34  
D.M.

Limits of R.O.W.

3

12A

16