

STATE OF VERMONT TO
 TOWN OF SHERBURNE ON 1/8/85
 IN BK 76/325
 MP 0295

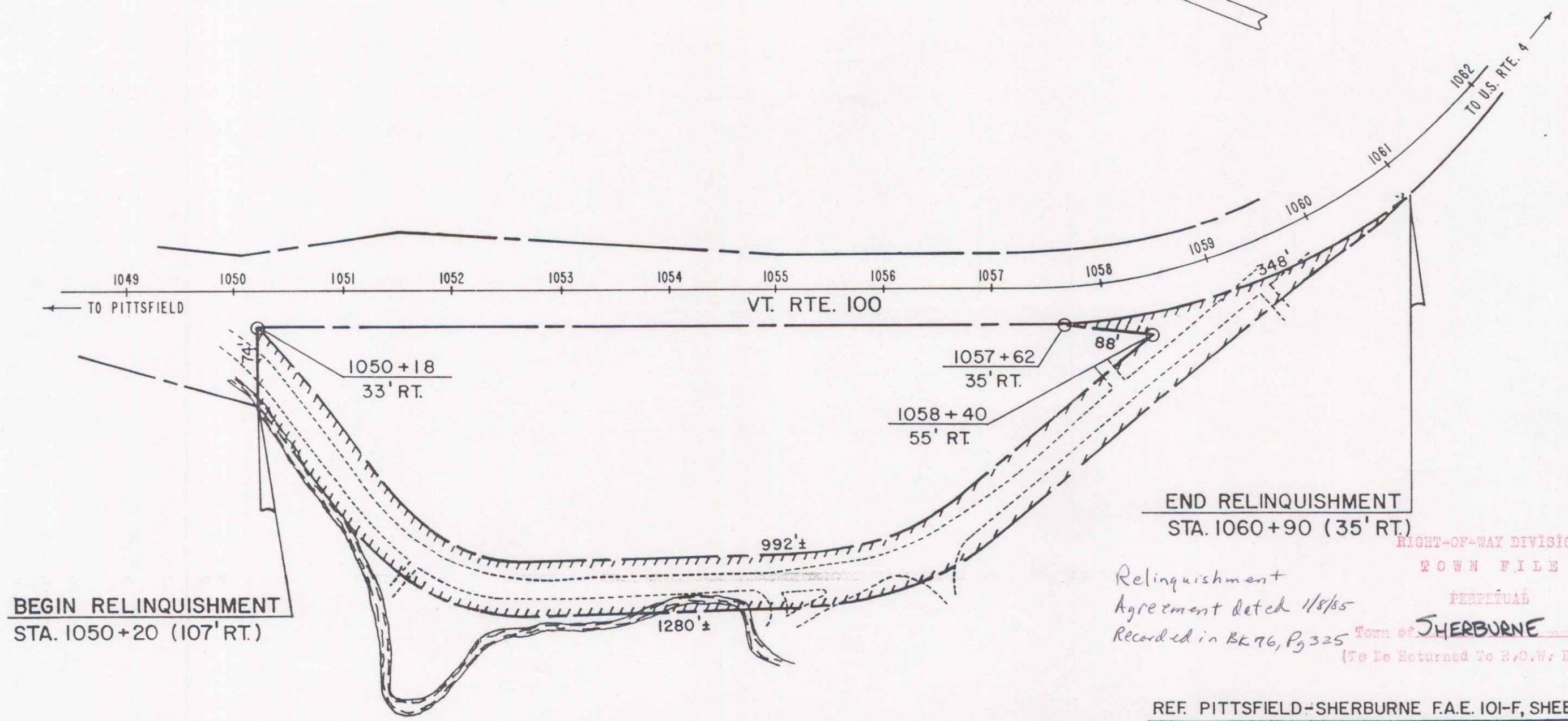
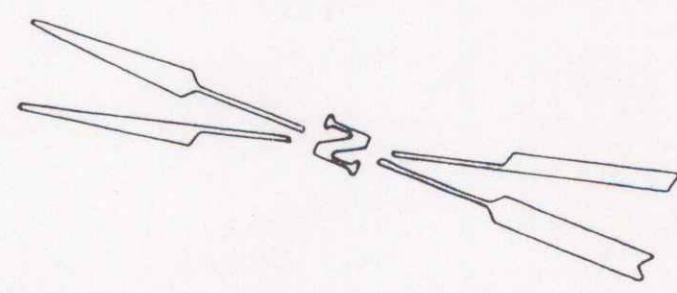

BEGIN RELINQUISHMENT
 STA. 1050+20 (107' RT.)

END RELINQUISHMENT
 STA. 1060+90 (35' RT.)

Relinquishment
 Agreement dated 1/8/85
 Recorded in BK 76, Pg 325
 TOWN OF SHERBURNE
 (To Be Returned To R.O.W. Division)

RIGHT-OF-WAY DIVISION
 TOWN FILE

PERPETUAL

REF. PITTSFIELD-SHERBURNE F.A.E. 101-F, SHEET 10

STATE OF VERMONT		
AGENCY OF TRANSPORTATION		
RELINQUISHMENT PLAT		
TOWN OF SHERBURNE		(10B)
VERMONT ROUTE 100		
APPROX. SCALE 1"=100'	DATE 3/29/84	DRAWN BY B.A.M.

