

- INDEX OF SHEETS
- SHEET NO. 1. TITLE PAGE
  - 2. TYPICAL CROSS SECTION OF IMPROVEMENT DOUBLE TACK COAT OF REFINED TAR WITH PEA STONE SEAL, ITEM 312-A
  - 3. BANKING AND WIDENING TABLES
  - 4. ROADWAY STANDARD SHEET RS 56-12 (BARRICADES, SIGNS AND LIGHTS) ROAD.
  - 5. QUANTITY SHEET (ITEMS AND DRAINAGE)
  - 6-7. EARTHWORK SHEETS
  - 8-11. PLAN AND PROFILE SHEETS
  - 12. ROADWAY STANDARD SHEET RS 56-3 (MARKERS)
  - 13. ROADWAY STANDARD SHEET RS 56-4 (DRAINAGE)
  - 14. ROADWAY STANDARD SHEET RS 56-6 (TYPICAL GRADING AND TURNOUTS)
  - 15. ROADWAY STANDARD SHEET RS 56-10 (TWO CABLE GUARD RAIL)
  - 16-39. CROSS SECTIONS

STATE OF VERMONT  
DEPARTMENT OF HIGHWAYS  
**PROPOSED IMPROVEMENT**

FEDERAL AID  
SECONDARY PROJECT

**TOWN OF BRAINTREE**  
COUNTY OF ORANGE  
**VERMONT ROUTE 12-A**  
NORTHFIELD-RANDOLPH ROAD

Pin 01R012

BEGINNING AT A POINT APPROXIMATELY 4378.9 FEET  
SOUTHERLY OF THE GRANVILLE-BRAINTREE TOWN LINE  
AND EXTENDING NORTHERLY 4378.9 FEET  
LENGTH OF PROJECT 4,378.9 FEET = 0.829 MILE

FED. ROAD DIVISION NO.	STATE	PROJECT NO. YEAR	SHEET NO.	TOTAL SHEETS
1	VT	S 145(B)	1	39

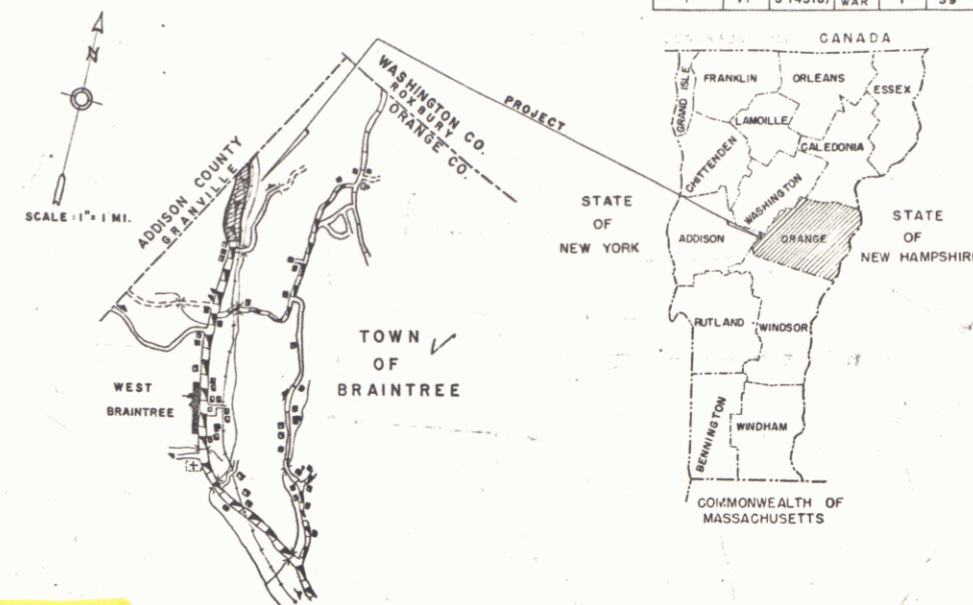

PROJECT NAME & NUMBER	TYPE	PAVEMENT AREA
BRAINTREE S 145 (B)	DOUBLE TACK COAT OF REFINED TAR WITH PEA STONE SEAL	9889 SQ. YD.
RECORD PLANS		
MATERIALS		
SUB-BASE OF GRAVEL BRAINTREE VT	REFINED TAR BARRETT CO. EDGEWATER, N.J.	
SUB-BASE OF CRUSHED GRAVEL BRAINTREE VT	GUARD RAIL CABLE BETHLEHEM STEEL, BOSTON	
PEA STONE CALEDONIA SD & GR CO. EAST MONTPELIER VT	A.C.C.G.M.P. N.E. METAL CULV. CO. BOSTON	
SAND (WASHED) BRAINTREE VT	R.G.P. VT. CONCRETE PIPE CO. WINDSOR	
CONTRACTOR GOSS-DOWNING CONST. CORP. MONTPELIER VT	CONTRACT DATED OCT. 10, 1956	
RESIDENT ENGR. E. S. LOMBARD	CONTRACT STARTED OCT. 14, 1956	
INSPECTOR E. S. LOMBARD	CONTRACT COMPLETED AUG. 28, 1957	
RECORD PLANS E. S. LOMBARD, S. C. MURRAY	CONTRACT ACCEPTED AUG. 25, 1957	

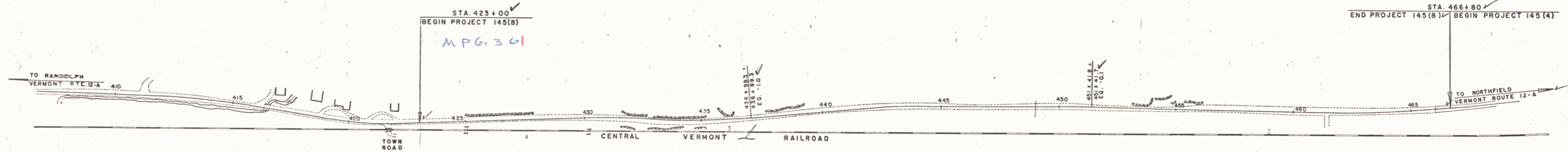

RIGHT-OF-WAY DIVISION  
TOWN FILE  
PERPETUAL  
Power of VT 12A  
(To Be Returned To R.O.W. Division)

NOTES: ANY FURTHER INFORMATION CONCERNING FINAL QUANTITIES, ACCOUNTS OR OTHER DETAILS RELATIVE TO THIS PROJECT MAY BE FOUND IN EITHER THE FIELD BOOKS OR THE ESTIMATE FILE.

LENGTH 0.829 MI.  
TYPE Double Tack Coated Refined Tar w/ Pea Stone Seal  
CONTRACTOR Goss Downing Construction Corp.  
LOCATION Braintree, Vermont  
Submitted by E. S. Lombard  
Checked by S. C. Murray

SIGNS

GROUND ELEVATION	DATUM	LINE
GRADE ELEVATION	DATUM	LINE

CURVE DATA

DEFLECTION OF ANGLE	A
DEGREE OF CURVE	D
RADIUS OF CURVE	R
TANGENT DISTANCE	T
LENGTH OF CURVE	L
EXTERNAL DISTANCE	E
POINT OF INTERSECTION	P.I.
POINT OF CURVE	P.C.
POINT OF TANGENT	P.T.
POINT ON TANGENT	P.O.T.
POINT ON SUB-TANGENT	P.O.S.T.

Braintree S 145 (B)  
Comr. Goss Downing Const. Corp.  
Record Plans E. S. Lombard  
Const. Completed Aug. 28, 1957

SCALES

TITLE	1" = 200'
TYPICAL	1" = 2'
PLAN	1" = 50'
PROFILE HORIZONTAL	1" = 50'
PROFILE VERTICAL	1" = 10'
CROSS-SECTIONS	1" = 8'

APPROVED <u>E. S. Lombard</u> SECONDARY ENGINEER DATE <u>March 8, 1956</u>	APPROVED <u>H. C. Goss</u> CONSTRUCTION ENGINEER DATE <u>Aug. 25, 1956</u>	APPROVED _____ BRIDGE ENGINEER DATE _____	APPROVED <u>A. S. P. P.</u> DISTRICT ENGINEER DATE <u>March 22, 1956</u>	APPROVED <u>H. C. Goss</u> HIGHWAY ENGINEER DATE <u>Aug. 28, 1956</u>	APPROVED <u>H. C. Goss</u> DATE <u>Sept. 19, 1956</u> SUBMITTED BY ORDER OF THE STATE HIGHWAY BOARD
--	--	---	--	---	---

DEPARTMENT OF COMMERCE  
BUREAU OF PUBLIC ROADS

APPROVED \_\_\_\_\_ DATE \_\_\_\_\_

DISTRICT ENGINEER \_\_\_\_\_ DATE \_\_\_\_\_

PROJECT S NO. 145 (B)

SHEET 1 OF 39 SHEETS

PLAN  
 11/27/55  
 C.E.H.

PROFILE  
 11/27/55  
 C.E.H.

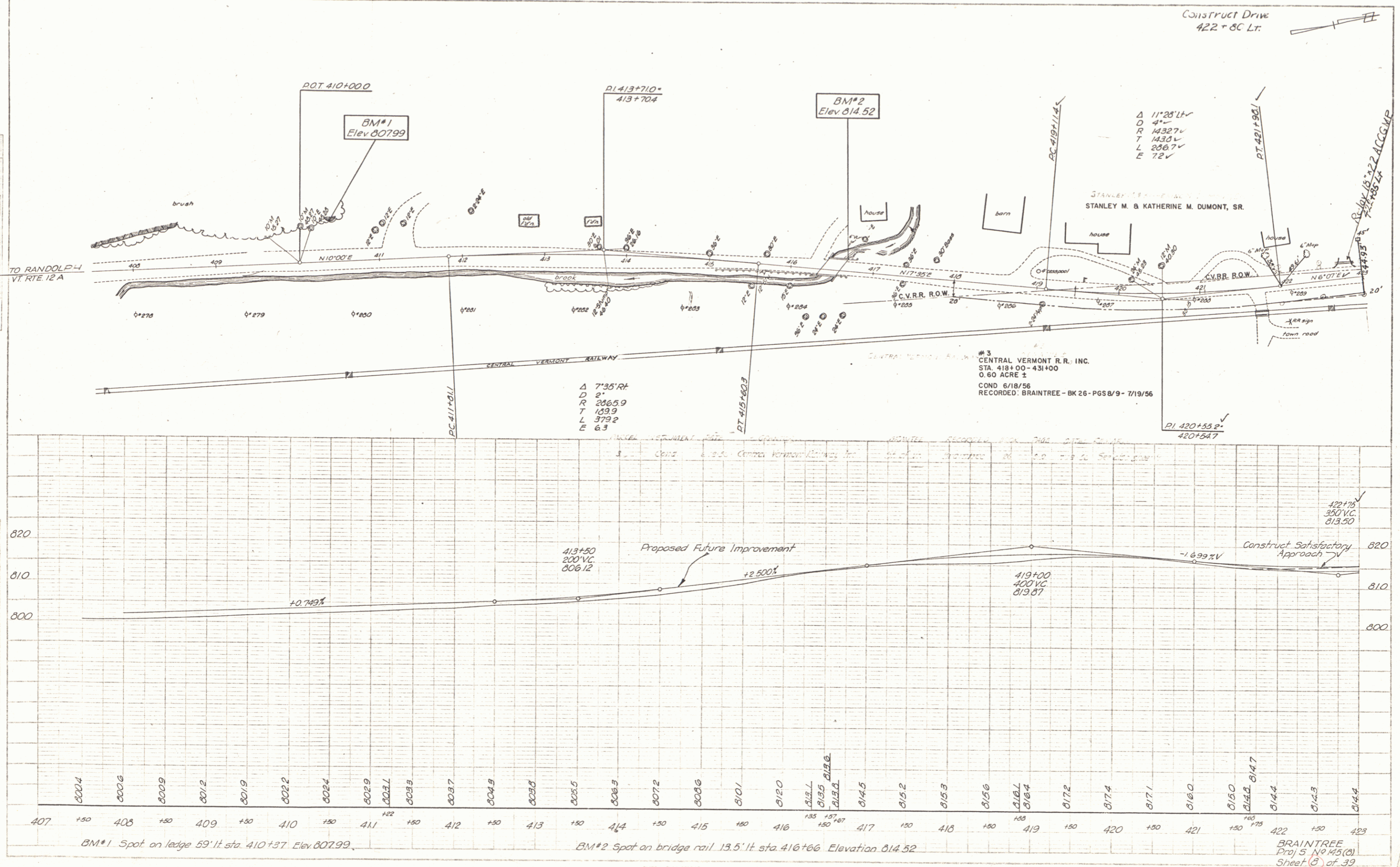

BRAINTREE  
 Proj 5 No 145(C)  
 Sheet 3 of 39

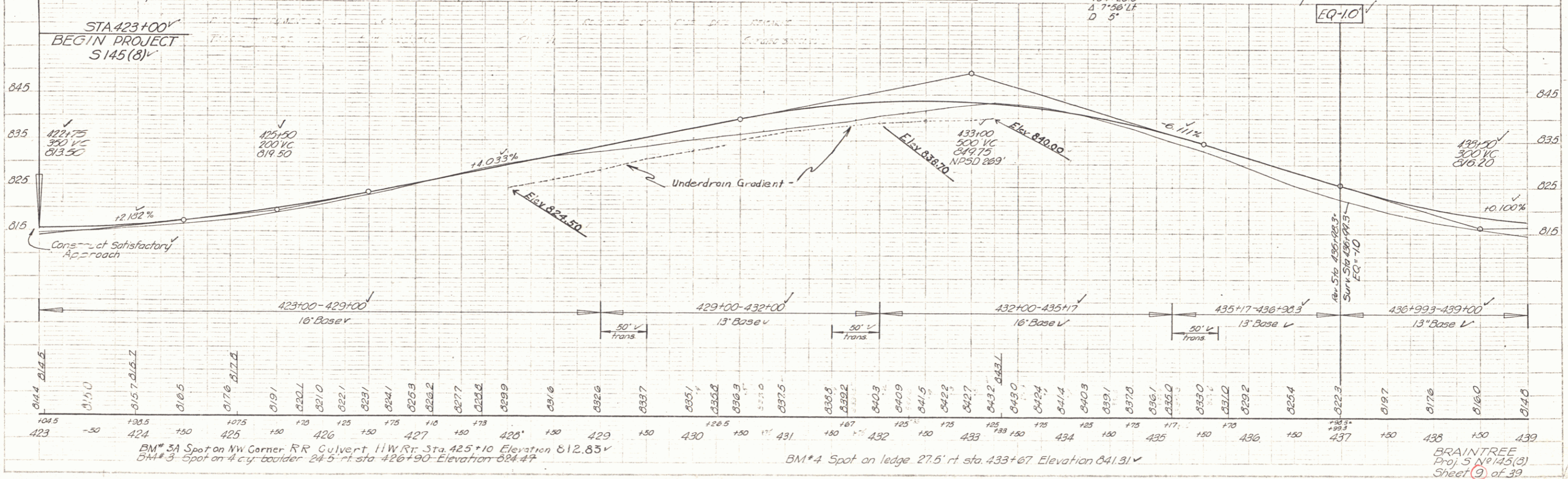
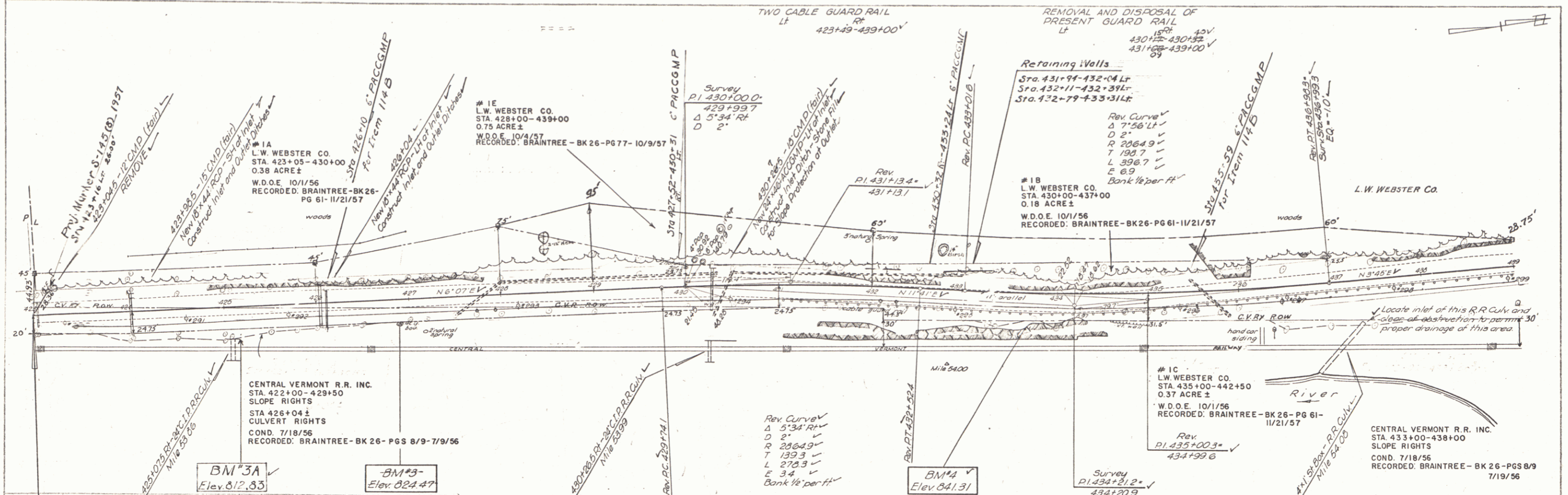

PLAN  
DATE: 12-30-56  
SCALE: AS SHOWN

Checked by: [Signature]  
C.E.H.  
12-30-56

# 1 D  
L.W. WEBSTER COMPANY  
STA. 439+00-442+50  
0.25 ACRE ±  
W.D.O.E. 10/1/56  
RECORDED: BRAINTREE-BK26  
PG 61-11/21/57

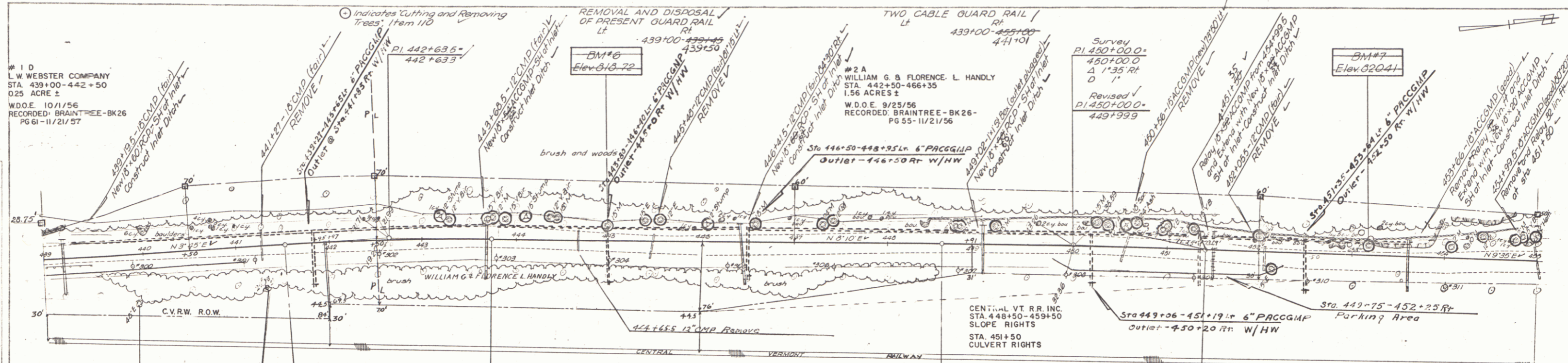

# 2 B  
WILLIAM G. & FLORENCE L. HANDLY  
STA. 442+50-452+00  
0.50 ACRE ±  
W.D.O.E. 9/25/56  
RECORDED: BRAINTREE-BK26-PG 55-11/21/56

# 2 A  
WILLIAM G. & FLORENCE L. HANDLY  
STA. 442+50-466+35  
1.56 ACRE ±  
W.D.O.E. 9/25/56  
RECORDED: BRAINTREE-BK26-PG 55-11/21/56

Survey  
PI 450+00.0  
450+00.0  
Δ 1'35" Rt  
D 1'  
Revised  
PI 450+00.0  
449+99.9

Rev. Curve  
Δ 125' Rt  
D 0'30"  
R 114.592'  
T 141.7'  
L 203.3'  
E 1.7'  
Do Not Bank!

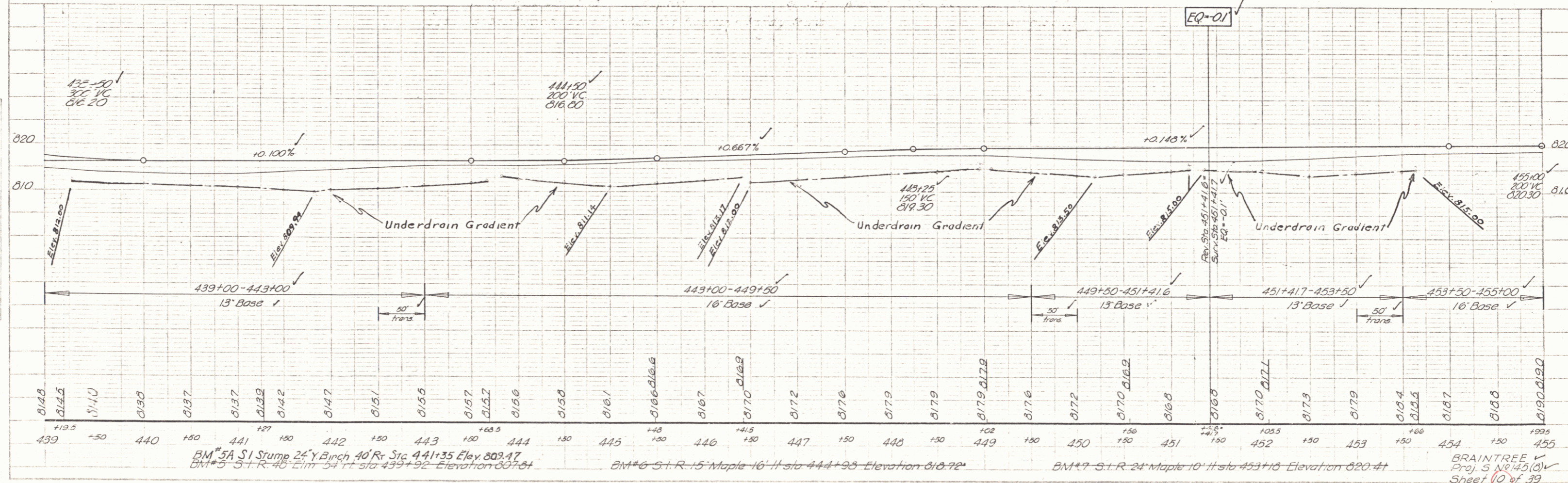

PLAN  
DATE: 10/1/56  
BY: [Signature]  
CHECKED: [Signature]

PROFILE  
DATE: 10/1/56  
BY: [Signature]  
CHECKED: [Signature]

BM # 5A S.I. Stump 24" Y Birch 40' Rt Sta 441+35 Elev 809.17  
BM # 5 S.I. R-40 Elm 54" H Sta 439+92 Elevation 807.81  
BM # 6 S.I. R-15 Maple 16" H Sta 444+93 Elevation 810.72  
BM # 7 S.I. R-24 Maple 10" H Sta 453+13 Elevation 820.41

BRAINTREE  
Proj. 5 N2145(3)  
Sheet 10 of 39

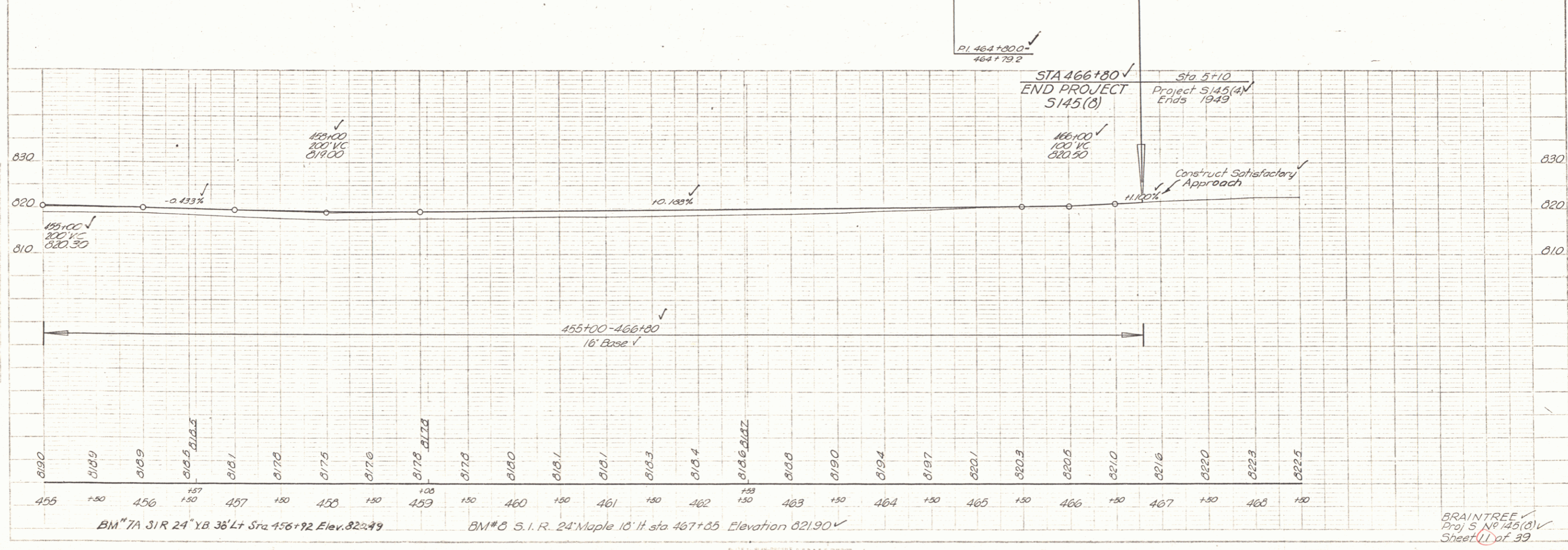
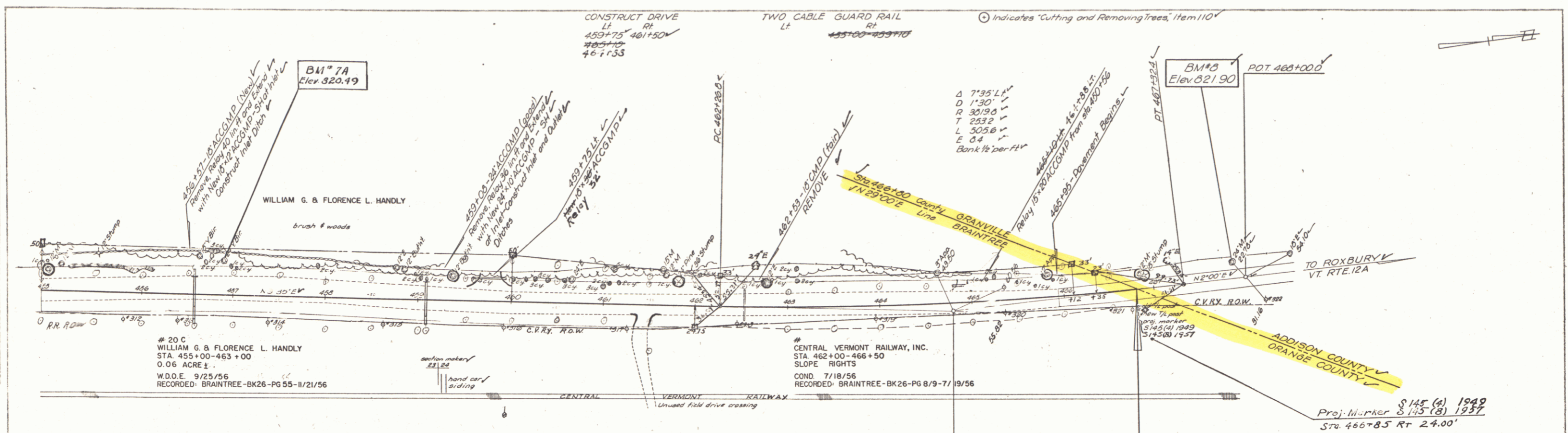

PLAN  
DATE  
BY  
CHECKED

Profile  
DATE  
BY  
CHECKED

BRAINTREE  
Proj. S. 145 (8) V.  
Sheet 11 of 39

5