

INDEX OF SHEETS

STATE OF VERMONT DEPARTMENT OF HIGHWAYS

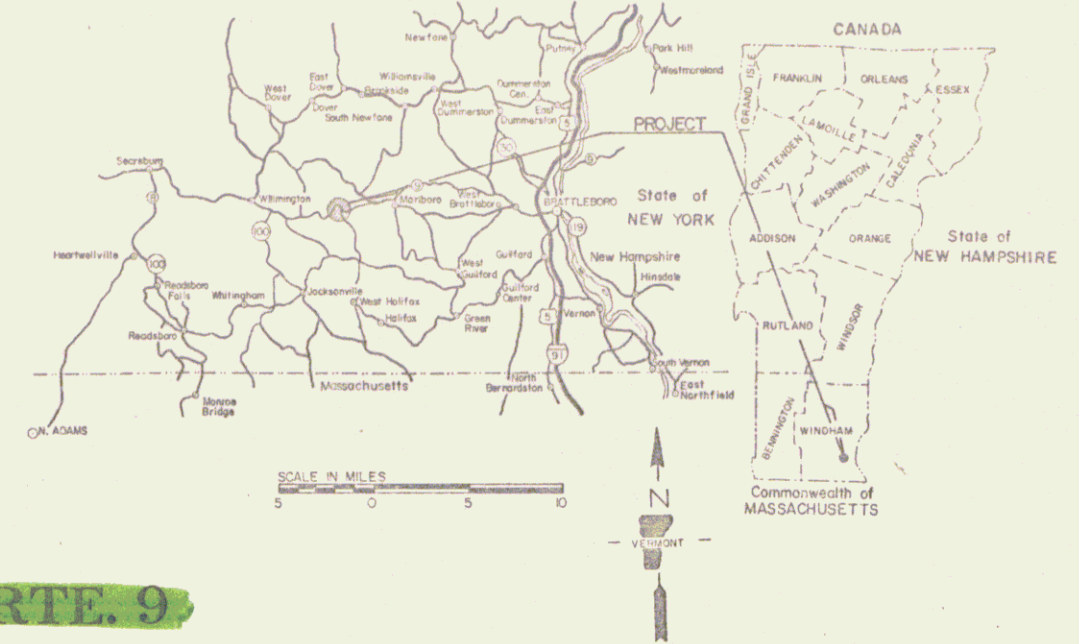

PROPOSED IMPROVEMENT **TOWN OF MARLBORO** COUNTY OF WINDHAM BRATTLEBORO-BENNINGTON ROAD **VT. RTE. 9**



BEGINNING AT A POINT APPROXIMATELY 0.273 MILES
WESTERLY OF THE STATE AID 1 INTERSECTION AND
EXTENDING WESTERLY 0.294 MILES.
LENGTH OF ROADWAY 1550 FEET = 0.294 MILES
LENGTH OF PROJECT 1550 FEET = 0.294 MILES

R.O.W. PLANS

BEGIN ROW PROJ. BP 010-I-7512
STA. 505+50 RT.

MP 3.443

STA. 508+00
BEGIN PROJECT
BP 010-I-7512

END ROW PROJ. BP 010-I-7512
STA. 526+61 LT.

BEGIN RELINQUISHMENT NO. 1
STA. 513+63 108' RT.

END MAINTENANCE AGREE. AREA NO. 1
STA. 523+18 11' RT.

MP 3.149

STA. 523+50
END PROJECT
BP 010-I-7512

END RELINQUISHMENT NO. 1
STA. 523+56 77' RT.

BEGIN MAINTENANCE AGREE. AREA NO. 1
STA. 523+18 76' RT.

- CONVENTIONAL SIGNS
- COUNTY LINE
 - TOWN LINE
 - LIMITS OF ACCESS
 - POINT OF ACCESS
 - FENCE LINE
 - STONE WALL
 - TRAVELED WAY
 - GUARD RAIL
 - RAILROAD
 - SURVEY LINE
 - CULVERT
 - POWER POLE
 - TELEPHONE POLE
 - TREES
 - F A CONST IDENTIFICATION SIGNS
 - PROPERTY LINE
 - ROW TAKING LINE
 - SLOPE RIGHTS
 - TOP OF CUT
 - TOE OF SLOPE

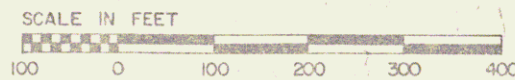

RIGHT-OF-WAY DIVISION
TOWN FILE
PERPETUAL
Town of VT 9
(To Be Returned To R.O.W. Division)

These plans are subject to such engineering changes as may be required by the Federal Highway Administration or the Chief Engineer.
Construction is to be carried on in accordance with these plans and the Standard Specifications for Highway and Bridge Construction dated January 3, 1972 as approved by the Federal Highway Administration on December 28, 1971 for use on this project, including all subsequent revisions and such revised specification and special provisions as are incorporated in these plans.

APPROVED *[Signature]*
ROW DIRECTOR
DATE 10-18-74

APPROVED *[Signature]*
CHIEF ENGINEER

MARLBORO
PROJECT BP 010-I-7512
SHEET 1 OF 5 SHEETS

38

PLAN
 DATE: 10/15/10
 DRAWN BY: [illegible]
 CHECKED BY: [illegible]
 PROJECT NO.: BPO10-1-7512

PROFILE
 DATE: 10/15/10
 DRAWN BY: [illegible]
 CHECKED BY: [illegible]
 PROJECT NO.: BPO10-1-7512

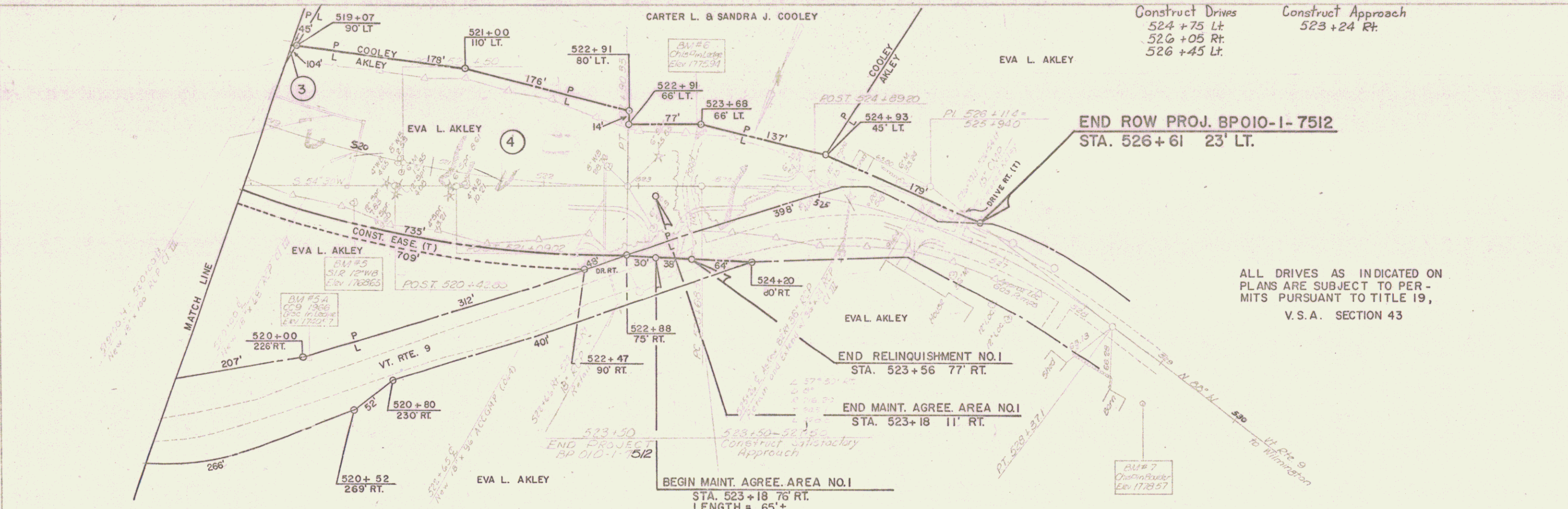

Construct Drives
 524+75 Lt.
 526+05 Rt.
 526+45 Lt.

Construct Approach
 523+24 Rt.

ALL DRIVES AS INDICATED ON PLANS ARE SUBJECT TO PERMITS PURSUANT TO TITLE 19, V.S.A. SECTION 43



10/15/10 1512
 SHEET 3 OF 5